The Washington Post is the only Washington newspaper publishing the reports of The Associated Press every morning. For home delivery call National 4205.

The Washington Post.

Weather — Cloudy, probably rain, today; tomorrow partly cloudy, with slowly rising temperature.
Temperature — Highest, 48; lowest, 44.
Details on page 21.

NO. 19,663. ENTERED AS SECOND-CLASS MATTER. POSTOFFICE, WASHINGTON, D. C. WASHINGTON: THURSDAY, APRIL 17, 1930. COPYRIGHT, 1930, BY THE WASHINGTON POST CO. THREE CENTS.

GANDHI RIOTING RENEWED; ONE DEAD, 50 HURT

Civil Outbreaks Spread Throughout India as Arrests Mount.

POONA POLICE CHIEF IS VICTIM OF MOBS

Mahatma Fails to Stir Women, Wanted for Liquor Picketing.

MOSLEM IS KILLED IN BATTLE WITH HINDUS

Authorities Continue to Allow Leader to Make Speeches Unmolested.

Bombay, India, April 16 (A.P.).—Civil disobedience, with attendant battles, bloodshed and arrests, spread from coast to coast in India today. One civilian was killed and nearly 50 other persons were injured in today's riots, which occurred at Karachi, Calcutta and Poona. The number of arrests was mounting hourly. Nine Europeans who were stoned by mobs, two women among them, were on the casualty list.

The only fatality reported was at Karachi. Thirty-three persons there were injured, seven seriously. The clash resulted when a mob, angered at the arrest of six Nationalist leaders, stormed the city magistrate's court. After arrest of the leaders the situation quieted.

Among those injured in the rioting at Poona were the city magistrate and the superintendent of police, who were stoned when a crowd of Nationalists attacked police headquarters in protest against the conviction of the Pandit Jawarhalal Nehru. When the police charged with batons the rioters were dispersed with only one injury, but many were arrested.

Strike Called Off.

Calcutta, which suffered from a riot last night, was the scene of further trouble this morning. The nine Europeans injured there are in hospitals.

At Bombay 500 followers of Mahatma Gandhi sold contraband salt in the suburbs, and the city civil disthat Mme. Kamala Chattapodhyaya obedience committee of the Bombay provincial congress committee said had sold 2,100 pounds worth of salt before the Cotton Brokers Association at Sewri.

The bright spot in the Bombay situation was the calling off of a strike of Great Indian Peninsular Railway men, leaders telling the strikers that further fighting for better conditions was useless.

Women Protest to Gandhi.

The spotlight of the whole situation has withdrawn completely from the ascetic little leader, Mahatma Gandhi, who has not yet been molested by the police. His only activity today was a speech at Navsari, where he urged women adherents to continue a nonviolent campaign of picketing liquor shops and stores selling foreign cloth.

Women from Ahmadabad and Bombay conferred with Gandhi today, some of them telling him that they were not prepared to picket liquor shops and pointing out the difficulties ahead of them.

"Face all difficulties," the Mahatma urged them.

He added that women should take a greater part in the nonviolent fight than the men since they are "the incarnation of nonviolence."

Quiet in Calcutta.

Nevertheless, only 25 out of about 1,000 women whom he addressed pledged themselves to picket liquor shops. They agreed enthusiastically, however, to picket foreign cloth shops.

It was officially announced that Mrs. Gandhi will start picketing liquor shops at Jalapur on Friday.

Dr. Ghia, of Surat, a municipal councillor and president of the Surat

Continued on Page 4, Column 1.

White House Fall Hurts Mrs. Hoover

Sprained Back, Not Cold, Kept Her From D. A. R. Reception.

Mrs. Hoover sprained her back when she fell in the White House last Sunday, it became known yesterday. Her absence from the receiving line during the presidential reception at the White House to 3,800 delegates to the Continental Congress of the Daughters of the American Revolution caused inquiries to be made.

Capt. Joel T. Boone, White House physician, was reluctant to give out the details of Mrs. Hoover's fall. The injury to her back is not serious, he said. It was caused by a slip somewhere in the White House.

"Mrs. Hoover should be up and about in four days or so," Capt. Boone said, adding that the cold which she was reported to be suffering from was practically over.

Grim Economic Tragedy Strikes Ocean City Fisherman Colony

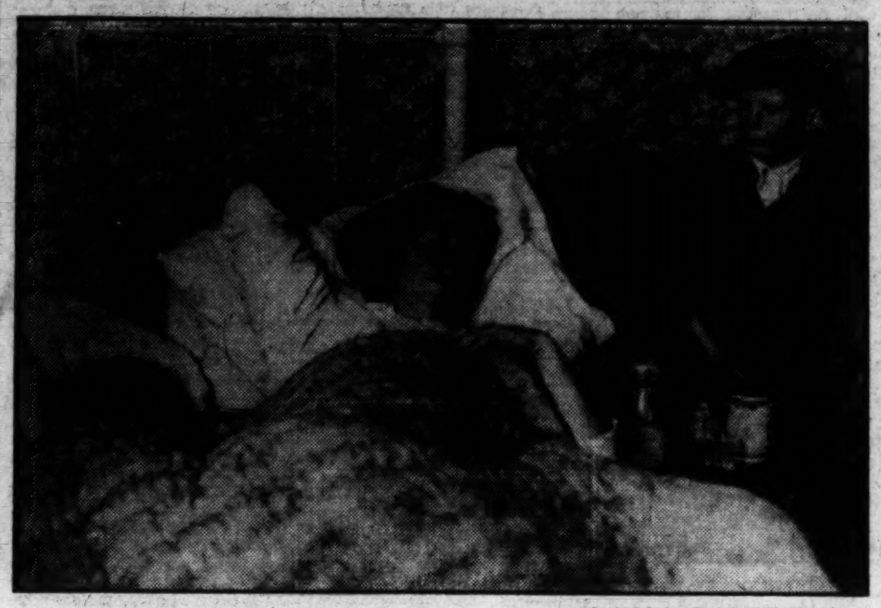

Louis Johrden, Post Staff Photographer.

A home scene typical of the 29 suffering families in Ocean City, Md., where 29 men are imprisoned for aiding in the smuggling ashore of a liquor cargo in December. Photo shows Mrs. Ebe Elliott, who is confined to her bed with a heart attack, with two of her four children. Ebe, jr., who is asleep with her, has whooping cough. The Elliott family is without funds for medicine and food as are many others whose sole sources of support are idling in the city jail.

ANTIWAR COUNCIL HITS NAVAL PARLEY

F. J. Libby, Secretary, Takes Exception to Hoover's Tax-Saving Claims.

SAYS PEACE UNCERTAIN

By ALBERT W. FOX.

The smoldering feud between President Hoover and the organized pacifists over the London naval conference flared up yesterday in the form of a lengthy statement from Frederick J. Libby, executive secretary of the National Council for Prevention of War and the pacifist leader who regularly leads the fight against national defense programs submitted to the Congress.

Friction between the American delegation and pacifist agents at London led to the expulsion of these agents from the press section at American headquarters, and the pacifists understand that Secretary Stimson acted with the approval of President Hoover in curbing their activities. Furthermore, the President has not yielded to pacifist appeals respecting certain phases of the late negotiations and as a consequence the pacifist organizations are entertaining none too friendly feelings toward the White House and the State Department.

Mr. Libby comments on "the widespread and general disappointment of the American people" over the outcome of the London conference, and he adds that the people have been disillusioned and dismayed because the original purpose of the conference has been forgotten.

"The President's statement," Mr. Libby writes, "reveals the fact that our delegation has tried to please everybody—the peace forces, the big navy advocates and the nationalists and isolationists.

"For the last named the President points to the absence of a treaty of consultation or any kind of political undertaking. For the 'big navy' group there is their coveted parity with the British Empire with huge contracts for the shipbuilders. To the mighty welling tide of peace sentiment in our country that achieved in the Senate an almost unanimous ratification of the Kellogg pact the President gives assurance that the

Continued on Page 2, Column 5.

Families of 29 Citizens Held on Rumrunning Charge in Need.

Plight of Dependants Is Causing Worry Among Officials.

By EDWARD T. FOLLIARD.

Ocean City, Md., April 16.—As its name implies, this pretty resort is on the ocean. Geographically, therefore, it is wet. Politically, however, it is dry; and in that circumstance lies no little irony, considering what has happened here.

A grim economic tragedy has struck Ocean City. In the background are three things—a slack in the fishing season, prohibition and the arrival of a seagoing rumrunner.

Today, through the workings of that trinity, 29 local citizens, most of them fishermen, are in jail here on a charge of smuggling; the largest number of prisoners ever corralled at one time in the history of the town, and that goes back 400 years.

In the meantime, the families of the 29 men are bereft of their support. Some of them, indeed, are just about destitute, and, unless something is done in a hurry, the others are going to be inthe same dilemma.

"Why don't they just let us go out in the daytime?" said Crawford Savage, one of the prisoners. "Let us go out and work so that we can help them. We will come back here at night.

"We are just lying around here doing nothing. This isn't punishing us; that is, unless you call theworry punishment."

There are a lot to help. All the prisoners but one are married, and that one has a mother to support. The dependents of the others, the wives and children, according to the count of a local official, total 48.

The town's leading citizens went to the front for the 29 men at the very outset, and are still plugging for them. Failing in an attempt to free them in court, Mayor William McCabe and the other leaders are now trying to get them a parole, and in this effort their eyes are turned toward Washington.

There may be a difference of opinion among them as to the legal aspects of the case, but that is not the aspect they are thinking about. What concerns them is the economics of the situation; the waste of labor.

Continued on Page 5, Column 1.

JAPANESE HOLD UP SAFEGUARD CLAUSE

Nippon Delegates Refer to Tokyo Agreement Reached by U. S. and England.

VIEWS TO BE EXCHANGED

By JOHN L. BALDERSTON.

London, April 16 (N.Y.W.N.S.).—The Japanese have made difficulties about the escalator or safeguarding clause agreed upon yesterday between Secretary of State Henry L. Stimson and First Lord of the Admiralty A. V. Alexander.

They have referred to Tokyo Anglo-American views on the exact character of this clause, to be included in the three-power section of the treaty negotiated at the London naval conference.

A three-hour conversation today between Secretary Stimson, Senator David A. Reed, Former Premier Reijiro Wakatsuki and Ramsay MacDonald at Downing street, before the British prime minister flew to Scotland for the Easter holiday, was entirely devoted to trying to reach an agreement.

The Japanese explained that they were suddenly presented, without consultation, with an Anglo-American formula not wholly satisfactory to them. Urgent cables to Tokyo last night brought replies this morning that are believed to have stressed Japanese fears that the British desire to be permitted to build up against France and Italy would compel Japan to build more ships than agreed.

There was no refusal to agree, but there was a request for full explanations between the British, Americans and Japanese, and the Japanese put forward a suggestion that before any building above the three-power figure is decided upon in future there will be, if not a formal conference,

Continued on Page 2, Column 6.

FIRST LADY ILL, HOOVER LONE HOST TO D.A.R.

Receives 4,000 Members and Delegates Led by Mrs. Hobart.

NOMINATIONS MADE FOR VICE PRESIDENT

Mrs. David D. Caldwell Is District Choice for High Post.

CATHEDRAL PROGRAM WILL BE HELD TODAY

Resolution Passed Is Calling for More Restrictions on Immigration.

Due to Mrs. Hoover's indisposition, President Hoover received alone more than 4,000 delegates and members of the Thirty-ninth Continental Congress of the Daughters of the American Revolution at the White House yesterday afternoon.

The President received his visitors in the Blue Room. The Navay and military aids acted as escorts to the guests and made the presentation to President Hoover. A section of the Marine Band played in the state corridor, and the rooms were decorated with spring flowers.

Mrs. Lowell Fletcher Hobart, president general of the Daughters of the American Revolution, and her national officers were received first, then followed the pages of the Continental Congress, who, according to custom, brought a lovely bouquet of flowers for Mrs. Hoover, which was sent to her upstairs.

The President was escorted to the blue room by his aids between a line of applauding pages and delegates.

Aids Answer Questions.

Mrs. Theodore Hoover, State regent of California, and sister-in-law of the President, took her place in the line with other State regents at the head of her delegation, but she afterwards assisted in seeing that the guests were made at home. Miss Mary Randolph, secretary of Mrs. Hoover, was also in the blue room.

The naval and military aids to the President were called upon to answer many questions on the historical objects in the White House and its history.

It was originally planned to have the White House Grounds open for the D. A. R., but on account of the rain only the south portico was used. Many of the delegates went out there to get a closer view of the flowering trees and shrubs, which are adding so much to the beauty of the White House Grounds just now.

First Lady Receives Children.

Delegates to the annual convention of the Children of the American Revolution were more fortunate than the D. A. R. yesterday because they were received by Mrs. Hoover on the second floor of the White House yesterday morning. Mrs. Hoover reclined on a couch while the children delegates sat on the floor in a circle about the couch and talked gaily with her.

Continued on Page 4, Column 2.

POLICE COMB CAPITAL FOR MISSING FRIENDS OF SLAIN BAKER GIRL

Brady Brothers Held By Jury in Bombing

Murder indictments were returned by a Prince Georges County grand jury yesterday against Lawrence Leroy Brady, left, and Herman Brady, for the Seat Pleasant (Md.) bomb outrage New Year's Day.

Herman and Leroy Are Indicted on Charges of Murder.

Herman Brady yesterday joined his brother, Lawrence Leroy Brady, Washington automobile mechanic, in the county jail at Upper Marlboro after both had been indicted by the Prince Georges County grand jury on three counts of murder.

The jury yesterday completed its investigation into the New Year's Day bombing at Seat Pleasant, which took the lives of three members of the Hall family, one of them the wife of Herman Brady, and an expectant mother.

The indictment of Herman Brady was not unlooked for, even by the defendant. When County Officer V. M. Nichols went to the Brady home at Mitchellville to serve a bench warrant, Herman met him on the front porch with: "I guess I've been indicted."

Herman asked to be allowed to change his clothes and then apparently unconcerned joined the officer for the trip to Upper Marlboro. On the way, he told the policeman that he had expected the indictment after the grand jury failed to call him before it Tuesday. He was placed in a separate cell from his brother, and will not be allowed to communicate with him for the present, according to Sheriff Charles S. Early.

The indictment charged that the two brothers on January 1, 1930, "with force and armed in the county aforesaid, did kill and murder Samuel L. Hall, Dorothy May Hall and Margaret Naomi Hall."

The indictment does not mention the married name of Naomi Hall Brady, and to whom the death dealing bomb, disguised as a Christmas package, was addressed.

The indictment was returned shortly after noon and was presented to

Continued on Page 11, Column 2.

Cardinal Witnesses in Murder Keep Their Location Secret.

SHELBY STATES BOTH ARE SUBJECT TO CALL

But Investigators Make Futile Trip to Home of Young Women.

TWO MEN ARRESTED IN CASE ARE FREED

Both Cleared of Suspicion; Blood on Shirt Came From Car Crash.

Absence of Miss Mildred Sperry and Miss Olga Skinner from their frequented places has given rise to the belief that the two girls, regarded as cardinal witnesses in the Baker murder case, have eluded the police who are anxious to question them.

All yesterday policemen scoured the city in a futile effort to locate them. In spite of the fact that Inspector William S. Shelby asserts that he knows where the girls are staying and that he can summon them at any time, investigators were seen yesterday at the home of the girls apparently trying to locate them.

Lieut. Edward Kelly and Commonwealth's Attorney William Gloth, of Arlington County, visited the Lyon Park home of the girls. They rapped at the front door. Next they failed to get a response from the back door. Letters and papers in the mailbox were examined. Seemingly dejected, they peered through the windows. Notwithstanding this visit, police say they know where they are.

New Grilling Awaits Pair.

Police were particularly anxious to question the girls. Earlier in the investigation of the murder of Mary Baker, the two young women were questioned. At first it was avered that the girls had a solemn compact not to familiarize themselves with each other's affairs. Later they gave information which resulted in the questioning of a man employed in the Treasury Department.

Since Sunday Inspector Shelby and Mr. Gloth have reiterated their intention of questioning the girls. This interrogation was scheduled for yesterday. Late in the afternoon it had not occurred.

Miss Sperry is employed in a local bank as the secretary to one of the officials. Her immediate superiors yesterday said that the only word he had received from her was on Monday, when a message was given him that she would return to work today.

Not Expected for Week.

When she left her place of business on Saturday following the tragedy she gave no indication when she would return. Notwithstanding the message of Monday, officials of the bank do not expect her at her desk for a week.

They said that in view of several crushing blows which Miss Sperry has received in the past few years, it will take at least a week for her to recover from the shock. Her father and mother died within the last three years.

Employment records at the bank show that her home is in Iowa.

Miss Skinner has been employed in the Veterans' Bureau for twelve years. She is a typist in the legal division. No word has been received there regarding her absence. It was explained that she is at liberty to take her 30-day annual leave at any time upon giving notice. No word to this effect had been received yesterday.

Miss Eyre Is Questioned.

Police visited the Navy Department yesterday. While there they talked with Miss Inez Eyre, with whom Miss Baker went to church on Friday night. Miss Eyre attended the funeral of the slain girl on Tuesday. She told a friend yesterday that she knew the

SCHOOL CHIEFS BAN STRIKING OF PUPILS

Dismissal Faces Teachers Resorting to Corporal Punishment.

WOMAN IS REPRIMANDED

Emphatic condemnation of any form of corporal punishment of a child by a teacher in the District schools was voiced yesterday afternoon by the Board of Education following a report on an instance in the Henry D. Cooke School for which a teacher has been transferred and will be reprimanded. In the future teachers who punish pupils in this fashion are liable to dismissal, Charles F. Carusi, president of the board, stated.

Dr. J. Hayden Johnson, chairman of the committee on complaints, reported on the incident and recommended that the teacher, Mrs. Lankey Johnson, be formally reproved. An investigation was made by this committee, together with school officials, following a complaint by Lieut. Comdr. Howard H. Good, U. S. N., of 1650 Harvard street.

The charge, said to have been admitted by the teacher, was that Ed-

Continued on Page 7, Column 2.

G.O.P. REGULARS HIT FOR PARKER STAND

Indignant at Hughes' Fight, They Now Attack New Appointee, Is View.

EYE KEPT ON ELECTION

By CARLISLE BARGERON.

President Hoover's stated determination to take the judiciary out of politics moved forward dramatically yesterday amid a clashing of incongruities, ideals and motives to burst sooner or later about the head of the apparently very retiring Judge John J. Parker, recently appointed to the Supreme Court.

Certainly the most incongruous phase of the whole business was the revolt of members of the regular wing of his own party, who only a few weeks ago wondered what the country was coming to when Progressives and Democrats — "radicals" — challenged another Supreme Court appointment, who wanted to know what right the senators had to interfere in matters of this kind, what right they had to question the economic views of a Supreme Court appointee.

Continued on Page 3, Column 2.

Cook Hurls Plates At Society Matron

Lives of Mr. and Mrs. Lawson-Johnston Threatened by Enraged 180-Pound Amazon Employe Who Smashes Furniture at "Kentsdale."

Throwing plates and breaking furniture, a cook at Kensdale, the home of Mr. and Mrs. Lawson-Johnston in the fashionable Bradley Hills section, yesterday threatened the lives of the recently married society couple, it was learned from Mrs. Lawson-Johnston, the former Mrs. Lyman B. Kendall, internationally known society matron.

Brandishing a kitchen knife, the woman is said to have attempted to attack both Mr. and Mrs. Lawson-Johnston as they were preparing to go out yesterday afternoon. First, the woman had aroused suspicion by pouring kerosene over the dinner. When the meal was sent back to the kitchen, the cook put in an appearance and started the rampage.

Screaming threats at the newly married couple, the enraged cook shattered valuable vases, picked up a large antique plate and threw it in the direction of Mrs. Johnston. Only the sudden closing of a door by another servant, which blocked the path of the plate, is believed to have saved Mrs. Johnston from serious injury. The woman then turned on Mr. Johnston with a knife. Mr. Johnston was forced to defend himself before assistance arrived.

A half dozen or more servants in the household had rushed to the scene by this time and managed to drag the cook to a room where she was locked in until police from Bethesda arrived. Three men from the Bethesda Police Station were dispatched to Kentsdale. It took every bit of their strength to subdue the woman. She succeeded twice in striking down one of the policemen.

Finally the woman was handcuffed and taken to the Rockville Jail. Her name is Mrs. Mary Mason, and she is 65 years of age and weighs 180 pounds. She will be examined by physicians today to determine whether she should be placed under mental observation.

The cook was employed about two weeks ago through an employment agency as a temporary servant, pending the departure for England of Mr. and Mrs. Johnston.

The former Mrs. Kendall's recent marriage to Mr. Lawson-Johnston, an Englishman, was an outstanding social event of the year. Mrs. Johnston gave a tea yesterday at the Mayflower Hotel to enable select members of local society to view the famous Nassak diamond. The incident of the "angry cook" threatened to become a more popular subject for conversation at the affair than the diamond.

Brokerage Firm Enjoined From Selling Securities

Action Affects Concern Which Is Headed by Col. Frank White.

New York, April 16 (A.P.).—Upon motion of the State attorney general's office, Supreme Court Justice McCrate today temporarily enjoined William H. Byington and the National Assets Corporation of New York from further dealings in securities.

Col. Frank White, of Bethesda, Md., former Treasurer of the United States under President Coolidge and Governor of North Dakota for two terms, is president of the restrained corporatoion, but Deputy Attorney General Harry M. Garvey absolved him from blame "as a man who apparently was misled into letting his name be used and who was not concerned in the distribution of the stock."

Mr. Garvey charged that Mr. Byington purchased at 10 cents a share thousands of shares of stock of the National Assets Corporatoion, which

Continued on Page 12, Column 1.

MEMBERS OF THE D. A. R.

During your convention period, from April 14 to April 20, inclusive, The Washington Post will provide intensive news coverage of the affairs of your order. We believe these editions will be of great value to you and to members who are not in attendance at your meetings, and consequently have made special arrangements to supply copies of the two Sunday and six daily editions, mailed to any address in the U. S. or Canada, at the nominal cost of 35c for the entire series . . . A representative of The Post is stationed in the Lounge at Constitution Hall for your convenience, or you may order at the office of—

THE WASHINGTON POST

14th St. and Pennsylvania Avenue

Woman Justice of Peace Ouster Urged in Shortage

Hyattsville Council to Drop Prosecution If She Resigns.

On the heels of an announced shortage of $153.92 in the accounts of Mrs. Retta Morris as a justice of the peace at Hyattsville, the Hyattsville Town Council, at an executive session last night, suggested that she resign from the office, the only justiceship of the peoce position ever held by a woman in Maryland.

The action was taken after Mrs. Morris, the wife of Prof. K. J. Morris, principal of the Hyattsville High School, sent word to the council that she accepted the fact of the degecit as revealed in an audit made at the council's request by J. W. Bradley, an auditor of Hyattsville, and would make up the shortage. The council announced that if the amount was paid no charges would be preferred against her.

The case arose from the publication last fall of a statement revealing the number of arrests and the amount of

Continued on Page 2, Column 6.

LINCOLN CAR QUICKLY SOLD

It is not always expensive to maintain social prestige and keep up creditable appearances.

This was demonstrated a few days ago when a handsome Lincoln phaeton was offered in The Post's New Classified Section by the Taylor Motor Co.

The Post ad brought a number of prospects with ready money, but there was only one Lincoln available, and it was quickly sold.

Ready readers are watching the offers in The Post's New Classified Section every day and more advertisers are taking advantage of Post Ad Service because they can get "Today's Results Today."

Phone your ad to—

National 4205

NEWS of SUBURBAN Washington and the Surrounding States

Appears on Pages 2, 3 and 24 Today

two girls were not in town. They will return today, she said.

Following the funeral the two young women disappeared from the cemetery in an automobile. Friends accompanied them. They took the road to this city.

Two operatives connected with the investigation left yesterday for a small town in Westmoreland County, where the murdered girl lived in childhood. It was learned that the object of their quest was the interrogation of a man who was mentioned in her many letters.

Results Kept Secret.

Several hours later they had not returned. Nothing could be learned regarding the results reached by the mission. While in Westmoreland County the police were expected to visit her girl friends there and also a group of men who were former suitors of Miss Baker in the hope that some aid will be given them.

Unconfirmed rumors were heard yesterday that several personal letters and snapshots had been abstracted from the slain girl's Navy Department desk. Substance was added to this report by the visit of Lieut. Kelly and Mr. Gloth to the filing room of the Bureau of Aeronautics, where the girl worked. Police would not comment on the nature of their visit.

An earlier visit of the police to the department Monday resulted in the confiscation of a batch of letters. Among this evidence is a number of photographs. Many have been discarded as being pictures of the immediate family. Police are still manifesting interest in the identity of the man in one of the pictures.

Many Cleared of Complicity.

Prior to the Monday visit police were unaware that any one else had tampered with the contents of the desk. Virtually all of those mentioned in the letters and those in the pictures have been eliminated of complicity in the murder.

Two suspects who were taken into custody by police on Tuesday night have been freed. Alonzo Jones, of Oklahoma, who was taken from a freight train near Aberdeen, Md., yesterday was released after questioning. He in no way resembled "the man with the gray cap." Detective John Fowler questioned him. A railroad worker saw him swing on the freight train at Baltimore, and wired a tip to police in the direction which the train was going.

The second man, who gave his name as Earl C. Shuttleworth, was arrested in the vicinity of Twenty-second an P streets. A blood-stained shirt, admitted by him to be his property, led to his detention. Later he proved to the police that he had been in an automobile accident near Bethesda, Md. He had used the shirt to wipe blood from his face. Police cleared him of al lsuspicion.

Gun-Store Case Futile.

No results have been obtained from a city-wide canvass of stores where firearms are sold. Inspector Shelby ordered the check-up on Tuesday and to date no results have been reported. It was hoped that merchants could have aided in the search had they been able to identify a customer who purchased a .32-caliber gun.

Still convinced that the murderer was a resident of the District, police yesterday ordered a check-up of all men to whom permits have been issued to carry guns. All the names are registered in the District Building.

This move was taken on the supposition that the slayer was a man who enjoyed a reputable standing among his acquaintances. On the thought that he may have been connected with the Government in some official way it is assumed that he possibly is engaged in an occupation which allows him to carry a gun.

Task Long and Arduous.

As there are numerous men licensed to carry pistols in the District, police know that an arduous task confronts them. Doubt is still written all about the investigation. There is doubt regarding the motive, and more doubt concerning the exact location of the commission of the crime.

Fingerprints taken from Miss Baker's automobile and others taken from among her personal effects have yielded but meager hope. If the identity of the slayer is made, these are expected to be important.

Search of Rice Pond, a small body of water used for irrigation purposes on the experimental farm of the Department of Agriculture, revealed nothing of value. It had been hoped that when the water had been drained from the pond the death gun would be found.

Few Articles Found.

Early yesterday all the water had been released. Investigators searched futilely through the silt for something that would throw some light on the mystery. All that was discovered was a man's coat, a cap similar to those worn by policemen and a red rag, apparently a handkerchief.

No importance is attached to the finds as they bear evidence of having been immersed for a long time. Reluctant to cast away anything that might lead to a solution, police are holding the articles. Workers will continue probing the sedgy mud at the bottom of the pool on the theory that the gun may have sunk in the bottom.

Farmer Ends Life By Cutting Throat

Youth Finds Robert Carver Dying in Field Near Story Point.

Special to The Washington Post.

Charlottesville, Va., April 16.—Robert Carver, leading farmer of the north side of the county, ended his life this morning by slashing his throat with a razor, at the home of his mother, Mrs. Mildred Carver, near Stony Point.

When he failed to return to breakfast after feeding the stock, a youth was sent to look for Carver. He was located in a small patch of timber, bleeding profusely and died before the arrival of a physician. A coroner's inquiry returned a verdict of suicide.

Carver was 50 years of age and had been suffering from ill health for some months. Worry over his physical condition is attributed as the cause of the act. Carver was unmarried. Besides his mother, he is survived by one sister, Miss Blanche Carver.

BIG EXPENSES BARED BY WETS' CRUSADER

$25,000 Man Heading Unit Reveals $427,000 Spent in Last Year.

MUCH GOES IN SALARIES

(Associated Press.)

Charging that the eighteenth amendment had made the Government a "murderer and an invader of people's rights," Henry H. Curran, president of the Association Against the Prohibition Amendment, told the Senate lobby committee yesterday that his organization spent $427,213 last year in advocating repeal of the dry law.

Mr. Curran predicted that the prohibition amendment would be repealed and asserted that three out of four persons in the United States, as well as five States, already were in revolt. Questioned about this part of his testimony, he added he hoped there would be no armed revolution against the Government as a result of the law.

Speaking in a calm, even tone most of the time, except for a few brief encounters with Chairman Caraway, the witness testified that the purpose of the organization was repeal of the eighteenth amendment in order to restore to the States "their former right to handle for themselves, according to their own desires, the control of the liquor traffic."

"Information" Sent Out.

The association, he added, proposed to bring about repeal by "assembling and distributing to the American people information of the workings of the amendment" and "by supporting the candidacies of those who agree with the objection of the association."

Questioned about the political activities of the organization, Mr. Curran said it had contributed $1,500 to the Liberal Civic League of Massachusetts in benalf of the recent candidacy of a candidate in the western district of that State and that it now is advocating the election of three Pennsylvania officials.

The Pennsylvanians, he said, were Francis M. Bohlen, running for senator; Thomas W. Phillips, a candidate for governor, and Charles Dorrance, running for lieutenant governor.

Mr. Curran said any activity of his organization in the forthcoming senatorial election in Illinois depended on the attitude of Representative Ruth Hanna McCormick, dry Republican, who is running against former Senator James Hamilton Lewis, a wet Democrat.

Right to Change Mind Upheld.

"Do you think she might change her mind?" Chairman Caraway asked.

"A woman always has the right to change her mind," Mr. Curran replied, amid laughter from the large crowd that packed the committee room.

Questioned by Senator Caraway, the witness said his organization would not support the candidacy of a dry. He added that the qualifications of candidates were considered before taking action.

"If one candidate were dry and the other wet would you support the dry if he were the better man?" Senator Caraway demanded.

"If he were dry he would not be the better man," Mr. Curran replied.

Explaining the contributions to the association, he said funds were received last year from 10,000 persons He added that of the total, $427,213, received, more than $250,000 was paid out as salaries to approximately 100 employes in twelve offices.

Own Salary $25,000 Yearly.

He said his salary was $25,000 a year and that it was guaranteed by five men who paid $5,000 each. He named them as John J. Raskob, chairman of the Democratic national committee; Pierre du Pont, Lammot du Pont, Charles H. Sabin and Edward S. Harkness.

Senator Robinson (Republican), Indiana, read from records of the association that $166,554 had been contributed during the first two months of the year. Among the contributors were Mr. Raskob, $17,500; Irenee du Pont, $30,000; Pierre du Pont, $12,500; Lammot du Pont, $17,500; Richard T. Crane, $12,500; Arthur Curtis James, $12,500, and Mr. Sabin, $7,500.

"It looks like it's a Du Pont subsidiary," Senator Robinson commented. Mr. Curran said that these were pledges for the first six months which had been paid early, and it was not representative of the entire list of contributors.

Twelve Men Sent Outside U. S.

Explaining an item of $33,050 for traveling expenses, Mr. Curran said twelve men had been sent to foreign countries to investigate prohibition and that their reports had been prepared in pamphlets which had been sent to about 200,000 persons in the United States, in addition to newspapers.

He engaged in a sharp exchange with Senator Caraway while being questioned as to whether any persons were employed who did not believe in repeal of the prohibition amendment.

"We haven't taken a Literary Digest poll of them," Mr. Curran replied

Senator Blaine (Republican), Wisconsin, inquired smilingly if the association had ever employed Wayne B. Wheeler, the late head of the Antisaloon League, or F. Scott McBride, present secretary.

"No; but we'd like to have Senator Brookhart on our pay roll," Mr. Curran shot back.

Accused of "Being Funny."

Senator Caraway accused the witness of attempting to "be funny," and Mr. Curran asserted that every time Senator Brookhart made a speech in favor of prohition he "turns thousands of people against prohibition."

Pressed by Senator Caraway to name any person who had told him that he had been turned against prohibition on account of a Brookhart speech, Mr. Curran said he could not give any specific name.

Asked if he thought the eighteenth amendment justified citizens to take up arms against the Government, Mr Curran replied that he hoped that there would be no armed revolution.

"And if resort to arms is necessary, your are in favor of it?" asked Senator Caraway.

"We will cross that bridge when we come to it," Mr. Curran said.

MAY WED DUKE

Associated Press Photo.

PRINCESS BEATRIZ,
elder daughter of King Alfonso, of Spain, whose engagement to the Duke of Spoleto, of Italy, is being rumored.

TWO SENATORS QUIT ELECTION FUND QUIZ

Bingham Declines as Curtis Names Him to Succeed Goldsborough.

SOUTH VOTE QUESTIONED

(Associated Press.)

Two more resignations forestalled an organization yesterday of the Senate campaign funds investigating committee.

Senator Goldsborough (Republican), Maryland, resigned because of the press of other business. Vice President Curtis then named Senator Bingham (Republican), Connecticut, to the committee, and the Connecticut senator promptly declined because he said he would have to go to Samoa this summer on a presidential commission.

Meanwhile, Chairman Nye, of the committee, was receiving various kinds of complaints over expenditures by senatorial candidates. The protests dealt principally with the contests in Illinois and Pennsylvania, he said.

There also is developing a contest over inquiry into the voting practices in some of the Southern States. It was learned yesterday that some anonymous letters have been sent to the committee demanding investigation of the voting regulations in the South.

Declining to predict any course of action in that direction, Senator Nye said the problem would be laid before the committee, but he emphasized that the Illinois and Pennsylvania primaries would be enough to keep the Senate inquisitors busy for a while.

The Senate resolution ordering the investigation is wide enough in latitude, in the opinion of some, to permit investigation of voting practices in the Southern States. Such an inquiry was demanded two years ago by Senator Reed (Republican), Pennsylvania, who contended Negroes were not permitted to vote in some States.

Virginian, 21, Faces Trial for Slaying

Manslaughter Count Has Held Man Under $1,000 Bond.

Special to The Washington Post.

Leesburg, Va., April 16.—The case of the Commonwealth against Alvin Clark, 21, of Wheatland, who was indicted at the October term of circuit court in Loudoun County on a manslaughter and hit-and-run charge, was opened today at the April term of court in Loudoun County at Leesburg and will be continued tomorrow. It is expected that the case will go to the jury by tomorrow night.

Clark has been held on a $1,000 bond. It is alleged that he ran over Clarence Slack, 35, who was found dead about 6 a. m., August 25, near Hamilton Station.

Commonwealth's Attorney John Gallagher made the opening statement for the prosecution. He is assisted in the prosecution by State Senator Cecil Connor. Wilbur C. Hall made the opening statement for the defense, saying that Clark ran over the lifeless body and that some one ran over Slack before Clark's machine passed over the body. E. E. Garrett will aid in defense.

Ten witnesses for the prosecution were heard today, among them being Dr. Oscar Hunter, expert pathologist, of Washington, who testified that the blood on Clark's car corresponded to that of Slack's body.

Volstead Denies He Got Antisaloon Body Funds

St. Paul, April 16 (A.P.).—Denial that the Antisaloon League had financed his campaign, was voiced today by Andrew J. Volstead, former representative from Minnesota and sponsor of the prohibition enforcement law. "The Antisaloon League never contributed one cent to my campaign. They did send people into my district but that was all," Volstead said.

The Northwest prohibition enforcement district's legal adviser was charged yesterday before the Senate lobby committee by Representative Tinkham with having received campaign expenses from the league.

Yeggs at Clarksburg Get Only $1 for Pains

Special to The Washington Post.

Clarksburg, W. Va., April 16.—Safe cracking is getting to be a poor business hereabouts. Yeggs, who battered open a big one in the office of the Imperial Ice Cream Co.'s plant at Grafton early this morning got only $1 for all their pains.

Numerous safe blowings in this territory the last year, have caused business men to keep no money in them overnight.

CONFERENCE AGREES TO DUTIES ON HIDES

House Rates Are Accepted on Articles on Free Lists for Years.

LACE DECISION TODAY

(Associated Press.)

Ignoring a quartet of decisive Senate votes against any duties, the Senate Republican conferees on the tariff bill yesterday receded and accepted the House rates on hides, leathers and shoes, which for years have been allowed free entry into the United States.

Thus, the House rates of 10 per cent on hides, from 12½ to 30 per cent on leathers and 20 per cent on boots and shoes—long in bitter controversy in both houses—were restored to the Hawley-Smoot bill.

With one exception, the House increased tariffs on leather gloves of all descriptions also were agreed to. The proposed Senate increases in rates on narrow laces, against which demonstrations have been staged in French lace centers, were discussed again, but no decision was reached. They are expected to be settled today. The vote on hides and shoes was along strict party lines, with the three Republicans from each house voting for duties and the two Democratic conferees in each group opposing them.

Western Republicans and Democrats opposed the House rates when the bill was before the Sneate on the ground that whatever benefit would accrue to the cattle raisers from the hide tariff would be taken away by increased prices resulting from the leather and shoe rates.

They attempted to raise the hide and lower the leather and shoe duties, but four amendments to this end were beaten by good majorities.

Progressing further with the adjustment of differences in the sundries schedule, the conferees eliminated the Senate provision to permit colleges, churches, or individuals to import free of duty carillons of more than 30 bells for charitable, educational and philanthropic purposes.

Garner Fears Boost.

Representative Garner, of Texas, the House Democratic leader, said in a statement that "restoration of practically all House rates on leather, leather articles and shoes will add millions of dollars to the burden this tariff bill will impose upon the American people."

"There is no justification for the excessive rates on leather and shoes. Under these rates the wholesale price on the latter will be increased from 25 to 75 cents per pair, according to grade. On men's gloves, of which the imports are less than one-fourth of one per cent, the increases run as high as 110 per cent.

"On the basis of 10 per cent duty on hides the compensatory duty on bag, case and strap leather should have been 3.72 per cent but the rate arbitrarily fixed by the House and approved by the conference is 20 per cent. On upholstery leather the compensatory duty should be 5.88 per cent but the rate is 20 per cent. On harness leather the compensatory duty should be 5.75 per cent and the rate is 12.5 per cent."

1,100 Are Taking Academy Tests

Instructors Expect Class of About 650 Midshipmen This Year.

Special to The Washington Post.

Annapolis, Md., April 16.—Approximately 1,100 candidates designated for appointment as midshipmen at the Naval Academy, today presented themselves in various cities throughout the country to take the required mental examinations. The tests are being held under civil service regulations and will continue tomorrow and Friday.

A group of 125, most of whom had been preparing at schools here, are being examined in the State Armory, 65 others appeared for the tests at Severna Park, Anne Arundel County, another large group in Baltimore and others in Cumberland, Hagerstown and Salisbury. All papers will be sent to the Naval Academy to be marked by the corps of instructors.

The examinations are the second and last to be held this year. A total of 129 were found qualified in the February tests. All candidates will be examined as to physical qualifications at the academy in June. Authorities of the institution anticipate a class of about 650, which will be close to the number of vacancies existing following graduation of the present senior class of over 400 in June.

West Maryland Road Is to Be Rebuilt Soon

Special to The Washington Post.

Hagerstown, Md., April 16.—The State Roads Commission today announced that the Williamsport highway, between Hagerstown and Williamsport, one of the most traveled highways in western Maryland and a part of the Shenandoah trail, will be rebuilt this summer.

Four-foot concrete shoulders will be constructed on the west side and the highway will be completely rebuilt when the Potomac Edison Co. agrees to remove its trolley tracks. The highway will be regraded.

Hoover Will See Borah Today on Naval Treaty

President Hoover has summoned Senator Borah as chairman of the Senate committee on foreign relations for a conference at the White House this morning which may determine whether the London naval agreement is to be submitted to the Senate for ratification before the present session adjourns, probably in June.

This will be Borah's first trip to the White House in many weeks. Since his series of breaks on policy with the President he had not been sent for until yesterday. Ostensibly the purpose of the meeting today is to consider the advisability of seeking immediate ratification. Borah favors action at once and believes his committee can complete hearings and report the agreement for ratification in this session. Accordingly, he probably will advise the President to send up the text as soon as it is received from London.

SUBMARINE POLICY FLAYED BY BRITTEN

House Naval Chairman Says That He Is Ashamed of Department.

ADMIRAL IS QUESTIONED

(Associated Press.)

An arraignment of the submarine construction policy of the United States Navy by Chairman Britten of the House naval committee yesterday grew out of a routine request for the committee's approval to scrap thirteen undersea craft.

After ascertaining from naval officers present that submarines valued at approximately $12,000,000 had been decommissioned in 1922 after only four years of service, the naval affairs chairman said he was "ashamed of the Navy Department."

"It proves," Mr. Britten said, "that the ships were wrongly constructed and that something is wrong with the submarine policy of the American Navy."

Addressing Rear Admiral H. Standley, acting chief of naval operations who was before the committee, Mr Britten said:

"Are you satisfied that we can build submarines as well as any nation on earth?"

"No, sir," Admiral Standley replied.

"Are you convinced that the United States can not build a submarine today that is worth a damn?" Mr. Britten questioned.

"No, sir," the acting naval operations chief answered. "I think our V type boats are excellent. We have not, however, developed a satisfactory engine."

Mr. Britten then asked what percentage of the Navy's submarines were operating without complaint.

Admiral Standley estimated the number at 75 per cent and Mr. Britten replied:

"I bet you a dinner, admiral, that not 50 per cent are operating without complaint."

After it had been testified that the thirteen undersea craft which the naval board of estimate and survey had recommended be scrapped were decommissioned between 1922 and 1925 and had cost the Government approximately $1,500,000 a year despite their idleness, members of the committee offered no objection to the recommendation.

NAVAL PARLEY HIT BY PACIFIST GROUP

Continued from Page 1.

London conference has forever ended naval competition.

"In other words, we are asked to accept the London treaty as a political compromise between the various schools of thought in our country. It is not to be regarded exclusively as a peace measure. The situation is comparable with the passage of the cruiser bill by our Senate immediately after the ratification of the Kellogg pact renouncing war.

Advocates Treaty's Ratification.

"It is primarily because the American people had been led to expect a different kind of conference that disappointment has been so widespread and so general," Mr. Libby continues.

President Hoover's statement of last week, setting forth his view of the prospective savings to the taxpayers, is challenged by the pacifists. Mr. Libby rejects the President's method of computing the savings and adopts other figures which he claims will show the need of spending between $550,000,000 to $1,000,000,000 to secure parity.

Mr. Libby concludes by stating that the London treaty should be ratified but with the distinct understanding that the figures "establish a remote maximum and not a goal for us." He forecasts a continuation of the pacifists' fight against "any specious pretext of parity" and makes it clear that the pacifist organizations will seek to persuade Congress not to permit the Navy to be maintained on the treaty basis.

DAY IN CONGRESS

SENATE.

Met at noon and adjourned at 5:25 p. m. to 12 noon today.

Henry H. Curran, persident of the Association Against the Prohibition Amendment, appeared before the labor committee and charged that the eighteenth amendment had made the Government a "murderer and an invader of people's rights."

Senator Shortridge (Republican), California, introduced a bill proposing complete restriction of Philippine immigration into this country except for business and pleasure visitors.

Attorney General Mitchell, appearing before the judiciary committee, declared that because of prison congestion, "further stimulating activities of prosecution under any law will get us into difficulties."

Campaign funds investigating committee deferred its organization meeting on account of a vacancy caused by the resignation of Senator Goldsborough (Republican), Maryland, who resigned because of pressure of other business.

Senator McNary (Republican), Oregon, introduced bill proposing Government assistance in a program to encourage the construction of commercial airships in the United States for regular operation on existing foreign trade routes.

Senator Norris (Republican), Nebraska, censured Chester Gray, legislative representative of the American Farm Bureau Federation, for pulling the chestnuts out of the fire for the power trust in supporting the old Cyanamid bid for Muscle Shoals.

HOUSE.

Met at 12 noon and adjourned at 3 p. m. to 12 noon today.

Speaker Longworth administered the oath of office to Martin J. Kennedy, of New York, who succeeds former Representative John Carew.

Postmaster General Brown, appearing before the postoffice committee, outlined postage increases on both air mail and regular letter postage, as the plan by which the administration hopes to cope with the deficit in the business of handling the Nation's mail.

Judiciary committee deferred action for two weeks on the Bachmann Federal judge substitute program to relieve congestion in Federal courts brought about by prohibition.

Passed and sent to the Senate the White bill, to provide $3,335,000 for a five-year facility expansion program for the Bureau of Fisheries.

Passed the Senate bill to authorize the sale of Government-owned piers at Hoboken with an amendment that sale should be restricted to American citizens.

Lyman E. Wakefield, vice president of the First Bank Stock Corporation, appeared before the banking committee and testified in favor of a system of group banking as a remedy for rural banking situation.

NIPPON DELEGATION DELAYS SAFEGUARD

Tokyo Reaction to Proposal of England and America Is Now Awaited.

NO DEFINITE REFUSAL

Continued from Page 1.

at least exchanges of views between London, Washington and Tokyo.

The attitude of the American delegation, which led to the formula agreed between Mr. Stimson and Mr. Alexander, was that the United States, while hoping that Great Britain will not decide to exceed the Rapidan figures, can not take the responsibility of asking her not to do so, and hence that a conference on the subject, if the British should feel themselves menaced by continental navies, would do no good, and that in that case Great Britain will just have to build and the United States and Japan follow suit if they so desire.

After today's lengthy talk at Downing street Senator Reed and Secretary Stimson saw Mr. Alexander at the House of Commons and reported to him the result of the negotiations with the Japanese. Later a British spokesman said the safeguarding clause should be in final form by tomorrow night and will then be referred to the home governments, meaning in particular Japan.

Meanwhile, the jurists and experts committees continued their herculean task of drafting their treaty in two languages and 50 sections. They will have completed the draft of the whole treaty by tomorrow night, it is hoped.

Preamble Not Yet Settled.

The knotty subject of the preamble has not been tackled yet, but will be tomorrow. The Americans have a draft preamble; so have other powers, and at present these do not agree.

When the complete draft treaty is finished it will be cabled to Washington and Tokyo, wired to Rome and carried to Paris by courier. Whether signing of it can take place next Thursday and whether the American delegation can sail for home the next day on the Leviathan depends upon the speed with which the governments, particularly the Japanese, pass on the draft and on whether there are any more hitches.

Since the Italians refuse to permit a table of categories to appear in the five-power part of the treaty, now reduced to a lamentable skeleton, it may be included in the three-power section, though this is not certain. There are so many reservations in the report of committee No. 1, the main basis of the treaty, that the prevailing belief is that table of categories will be dropped.

Foreign Secretary Arthur Henderson today presented to Parliament "by command of his majesty" a white paper (an official government document) giving the "results of the London Naval Conference." This document explains that the battleship agreement reached at Washington in 1921-22 continues.

Aircraft Carrier Proviso.

"As regards aircraft carriers," it says, "his majesty's government have not been able to obtain at this conference modification of total tonnage and displacement limits laid down in the Washington treaty. It was agreed that this matter should be left over until a conference in 1935; but meanwhile his majesty's government's proposal that aircraft carriers under 10,000 tons should be included in the aircraft carrier category has been generally agreed to and a further provision has been added that gun armament for these particular vessels should not exceed six inches in caliber instead of eight inches.

"As regards other classes of vessels it has not been possible yet to reach an agreement embracing all the powers represented at the conference. His majesty's government will continue conversations with France and Italy in the hope of arriving at a satisfactory adjustment.

"Meanwhile, complete agreement has been reached between the British Commonwealth of Nations, the United States and Japan on (a) a category system of limitations of capital ships, aircraft carriers, cruisers, destroyers and submarines, (b) figures within these categories, and (c) the question of transfer between 6-inch cruisers and destroyers.

U. S. Can Exercise Option.

"The United States has the option to rest on this figure and to make a corresponding increase in its 6-inch-gun cruisers from 143,500 tons to 189,000 tons, in which case the total tonnage for the United States and the British Commonwealth of Nations will amount to 541,700 tons.

"If it does not choose to exercise this option it undertakes that its sixteenth 8-inch-gun cruiser will be laid down in 1933, its seventeenth in 1934 and its eighteenth in 1935. In that event Japan will be free to advance a claim at the conference in 1935 for an increase in its 8-inch tonnage.

"This section of the treaty, which will apply to the British Commonwealth of Nations, the United States and Japan will contain a clause safeguarding our position in relation to the building programs of other powers."

(Copyright, 1930.)

RESIGNATION ASKED OF WOMAN JUSTICE

Continued from Page 1.

fines collected by Carl M. Blanchard while chief of police at Hyattsville before abolition of his position by the town council.

E. B. Hillery, chairman of the council's finance committee, reported a discrepancy of $249 against Mrs. Morris in her report in comparison with that of former Chief Blanchard.

Later Hilley said that he had erroneously credited Mrs. Morris with 35 cases which should have been credited to Justice of the Peace Herbert Moffat, reducing the total shortage to $153.92. The official audit coincided with that figure, it was reported.

The town council at this meeting questioned a score of persons whose forfeitures in collateral to Mrs. Morris are embodied in the shortage, it was announced. All the cases were for alleged violations of town ordinances.

SPECIAL NOTICES.

MOVING TO SOME OTHER CITY? Get our return-load rates. Full and part load shipments to Philadelphia, New York, Boston Pittsburgh, Richmond and way points. Special rates. Phone Natl. 1460. NATIONAL DELIVERY ASSOCIATION, Inc.

I WILL NOT BE RESONSIBLE FOR debts contracted by any one other than myself. ALBERT McMULLIN, Jr., 1740 Euclid st. nw.

RECOGNIZED COMPOSER, just arrived from Hollywood, Calif., will set music to commendable lyrics and arrange for piano, voice and orchestra. Can arrange to publish and exploit. For appointment write Box 268, Washington Post.

MONEY ADVANCED ON PAWN TICKETS. Diamonds, jewelry, antiques, silver, gold and watches. LIVINGSTON & CO., 1319 F st. nw. National 5649.

30-DAY Shorthand, alone; 3-4 months stenographic course, usual time. Embodies thoroughness speed, efficiency. Slater methods. Positions for graduates. Enroll TODAY. BOYD'S, 1333 F

THE VANGUARD
CUSTOMIZED BY
Hickey-Freeman

The broader shoulders and more pronounced waistline of our Vanguard group of suits correctly interpret the most advanced style thought for spring.

SIXTY DOLLARS AND MORE

Goldheim's
Apparel for gentlemen—Established 1875
1409 H Street

MITCHELL SAYS U.S. JAILS OVERCROWDED

Attorney General Believes Dry, Drug and White Slave Laws Cause.

RELIEF MEASURE URGED

(Associated Press)

Ready to take over the enforcement of prohibition, Attorney General Mitchell wants to "get our house in order" before any new statutes are enacted making more crimes.

Giving this view to the Senate judiciary committee in testimony made public yesterday, the Attorney General warned that the prison population of the United States is so great today that it is inexpedient to stimulate any further prosecutions. He said every Federal institution was overcrowded. He attributed most of the new prisoners to the prohibition law.

He appeared before the judiciary committee to talk on the resolution for a Senate investigation of prohibition and he opposed this on the ground htat it would "paralyze" enforcement work during the inquiry. He urged, instead, that Congress enact the prison relief legislation and the measure transfering prohibition from the Treasury to the Justice Department.

Presenting data showing considerable increase in Federal prisoners during the last 20 years, the Attorney General attributed the "overtaxing of the Federal machinery" to the prohibition, white slave, narcotic and automobile theft laws.

Pointing again to the overcrowded condition of the penitentiaries, he said, "We have reached a point where, of course, further stimulating activities of prosecutions under any law will get us into difficulties."

The Attorney General proposed increased pay and numbers of district attorneys as a step in improving enforcement. He listened attentively to a discussion by the Senate committee of a proposal by Senator Walsh (Democrat), Montana, to establish "auxiliary" Federal judges to take care of the so-called police court work now falling upon Federal district judges. He gave no opinion on this point.

Senator Steiwer (Republican), Oregon, as chairman of a judiciary subcommittee, is planning early hearings on legislation aimed to relieve congestion in the courts. He said the Walsh proposal would be taken up.

Candidate to Take Bar Test.

Frankfort, Ky., April 16 (A.P.).—Mrs. John David Allen, Lexington, candidate for the Republican nomination for Congress from the Seventh District, is one of the more than 60 applicants for license to practice law in Kentucky, who today began taking the State bar examination.

NEWSPAPER EDITORS ARRIVE FOR MEETING

First Session Is Due Today; Hoover to Make Address Saturday Night.

OTHER SPEAKERS LISTED

(Associated Press.)

Editors from all sections of the country were arriving here last night for the opening today of the annual meeting of the American Society of Newspaper Editors.

Walter M. Harrison, of the Oklahoma City Times, president of the society, will call the first session to order. The meeting will continue through Saturday and will close that night with a banquet at which President Hoover, H. Wickham Steed, formerly of the London Times, and Andre Geraud (Pertinax), political editor of the Echo de Paris, will speak.

The address of President Hoover will be only to the editors, and the usual custom of not publishing his remarks will be followed.

Among the speakers on the three-day program will be Edward H. Butler, editor and publisher of the Buffalo Evening Times; Marlen E. Pew, editor of Editor and Publisher; Senator Vandenberg, of Michigan; Joseph Hostetler, of Cleveland; Justice Ernest I. Edgecomb, of the appellate division of the Supreme Court of New York; George W. Wickersham, chairman of the National Law Commission; Andrew R. Sheriff, of the American Bar Association; Dr. Robert M. Hutchins, president of the University of Chicago; Secretary Wilbur, Paul B. Williams, of the Utica (N. Y.) Press; M. H. Aylesworth, president of the National Broadcasting Co.; Frank E. Gannett, president of the Gannett newspapers; David Lawrence, president of the United States Daily; George Gallup, director of journalism of Drake University; A. B. Holcombe, managing editor of the New York Herold-Tribune; M. V. Atwood, associate editor of the Gannett newspapers, and W. G. Vorpe, Sunday and feature editor of the Cleveland Plain Dealer.

3,600 Acres Coal Land Go for $100 in Tax Sale

Special to The Washington Post.

Clarksburg, W. Va., April 16.—A report from Buckhannon today tells of the sale, for back taxes, of 3,600 acres of coal owned by the defunct Buckhannon River Coal Co., to James G. Bins, of Uniontown, Pa., former manager of the company, for $100.

Bins bought in the property at the instance of some of the stockholders, particularly Pennsylvania interests, who plan to resume operations of the company's mine, which is said to be the largest in the county. He recently bought the mine equipment and office furniture for $6,550. The coal is in the vicinity of Adrian.

HADDINGTON
"Fore"-Piece Spring Suits
Special
$35

In a lively collection of new colors and designs, with long trousers . . . and deep-blousing, plus four knickers.

All Wool Sweaters $3.95
Golf Hose $2.50

Meyer's Shop
1331 F Street

The Moore Leeys

Tailored at Fashion Park

Parkman

Luxuriously lined with warranted silk the Parkman suit provides the utmost in Elegance. Quality woolens tailored in the custom shops at Fashion Park.

$75

Custom Service Ready-to-put-on

Eleventh & F streets

AMSTER EXTORTION CASE GOES TO JURY

Miss Edwards Leave Stand After Seven Hours as Defense Closes.

DENIES MAGNATE'S STOR

New York, April 16 (A.P.).—A general sessions jury tonight had under consideration the fate of Olga Lee Edwards, charged with extortion by Nathan L. Amster, 60-year-old traction magnate. The jurymen retired at 4:28 p. m. to weigh the evidence.

The defense rested its case when Miss Edwards, who is accused of extorting money from Amster by threats of making public accusations that he is the father of her 6-year-old son, left the stand after nearly seven hours of testimony.

In his charge to the jury, Judge Otto A. Rosalsky said a verdict of guilty would in no way invalidate a $100,000 trust agreement entered into by Miss Edwards and Amster prior to her arrest. He said it would be necessary to institute action in the State courts to show she had broken the agreement on which the trust was based before it could be revoked.

Judge Rosalsky warned the jury they were not to be swayed by an appeal of sentiment, explaining that Miss Edwards had denied all charges by State witnesses that she threatened to kill or expose Amster unless he gave her money, which made it necessary for the jury to decide whether she or the State's witnesses told the truth.

Miss Edwards, pale after her long ordeal on the witness stand, leaned back in her chair and appeared calm during the summation.

Under cross-examination she had testified that Amster proposed voluntarily to increase her income from $500 to $1,000 a month. Her statement was in direct contradiction to Amster's charges that she demanded $1,000 a month, threatening to "expose" him as the father of her son, Lee, if he refused.

House Agrees to Sale Of Six Hoboken Piers

(Associated Press.)

The House agreed yesterday to the Senate plan for placing on the auction block the six Hoboken piers from which nearly half a million doughboys sailed for France during the World War, but the addition of a technical amendment necessitated sending the bill to conference.

The stipulation that the sale be made only to American citizens or corporations controlled by Americans, a customary one in authorizations for sale of Government property, was added by the House. The Senate was expected to agree to this clause before the end of the week, the bill then going to President Hoover for signature.

Washington Man Held As Reckless Auto Driver

As the result of an automobile collision early last night at Muirkirk, Md., charges of reckless driving were placed by Maryland State Policeman C. W. Cubbage against Elgie Coleman, of G street near Eighteenth street northwest, and Louis Conway, of Muirkirk, drivers of the two cars.

Coleman was released on $100 bond and Conway was released on his own recognizance for appearance in police court at Hyattsville.

DIED.

CAULDWELL—Departed this life Wednesday, April 16, 1930, at 4:45 p. m., ANDREW B. CAULDWELL, beloved brother of Grace Cauldwell and Eva B. Middleton.
Notice of funeral hereafter.

FOSBENDER—On Wednesday, April 16, 1930, at his residence, Naylor lane, Pikesville, Md., ROBERT, beloved husband of Sophia Fosbender (nee Rebstock).
Funeral from above residence on Friday, April 18, at 10:30 a. m. Interment Loudon Park Cemetery, Baltimore, Md.

FOWLER—Suddenly, on Tuesday, April 15, 1930, at 9:30 p. m., at her residence, 223 C street northeast, LILLIE S., daughter of the late James I. and Susan Fowler.
Funeral from the chapel of Thomas S. Sergeon, 1011 Seventh street northwest, on Friday, April 18, at 2 p. m. Relatives and friends invited to attend. Interment Rock Creek Cemetery.

FOWLER—On Wednesday, April 16, 1930, at 9:20 a. m., SARAH V. FOWLER (nee Bodensick), beloved wife of Alfred H. Fowler, aged seventy-five years.
Funeral from her late residence, 820 Eighth street northeast, on Saturday, April 19, at 2 p. m. Relatives and friends invited to attend. Interment Rock Creek Cemetery.

HAMMER—Suddenly, on Wednesday, April 16, 1930, CHARLES A., beloved son of the late Charles A. and Katherine Hammer.
Notice of funeral hereafter.

HARMER—On Wednesday, April 16, 1930, at George Washington Hospital, MAHALA A., devoted wife of William H. Harmer and loving sister of Nannie L. Webb and Lenore Roderick.
Remains resting at Harry Padgett's funeral parlor, 131 Eleventh street southeast. Funeral from above funeral parlors, on Friday, April 18, at 2:30 p. m. Relatives and friends invited. Interment at Congressional Cemetery.

JOYNER—A special communication of Hope Lodge, No. 20, F. A. A. M., is hereby called for the purpose of attending the funeral of our late brother, GEORGE P. JOYNER, on Thursday, April 17, 1930, at 1 o'clock p. m.
CHARLES J. DILLER, Master.
Attest: PAUL B. ELCAN, Secretary.

FUNERAL DIRECTORS.

V. L. SPEARE CO.
Neither the successor of nor connected with the original W. R. Speare establishment.
1009 H St. N.W. Phone Frank. 6626. Formerly 940 F st. nw.

Clyde J. Nichols, Inc.
4209 9th st. nw. Col. 6324.

ESTABLISHED 1876.
JOHN R. WRIGHT CO.
1337 10th st. nw. Phone North 0047.

J. WILLIAM LEE'S SONS
FUNERAL DIRECTORS
CREMATORIUM
332 PA. AVE. NW. NATIONAL 1384 & 1385

CHAS. S. ZURHORST
301 EAST CAPITOL ST.
Phone Lincoln 0372.

P. J. SAFFELL
733 5th st. nw. Natl. 0537.

ALMUS R. SPEARE
Succeeding the Original W. R. Speare Co.
1623 Connecticut Ave.
POTOMAC 4600
3 yrs. at 1208 H st., 45 yrs. at 940 F st.

Frank Geier's Sons Co.
1113 SEVENTH ST. NW. Telephone
Modern Chapel . NATIONAL 2473.

THOS. S. SERGEON
1011 7TH ST. NW. Telephone Nat. 1090.

JAMES T. RYAN
317 PA. AVE. SE. Atlantic 1700.

FUNERAL DESIGNS.

GEO. C. SHAFFER 900 14TH ST. NW.
Expressive Floral Emblems. Natl. 0106
Mod. prices. Open eve. & Sun. Natl. 2416

GUDE BROS. CO., Florists
1212 F street. National 4276
Artistic Floral Funeral Designs

FIGURES IN EXTORTION TRIAL

Associated Press Photo.

Olga Eide Edwards, actress, and Nathan L. Amster.

G. O. P. REGULARS ARE SCORED FOR STAND ON JUDGE PARKER

Continued from Page 1.

Had not the country voted overwhelmingly for Mr. Hoover?

Now these same senators, or rather a good-sized block of them, want consideration of Judge Parker deferred until after the election, want the matter considered in executive session, want most any solution to their predicament, but if pressed to vote now will vote against confirmation. And the reason may be summed up in a few words of a telegram sent yesterday by the Republican State chairman of Missouri, B. G. Voorhees, to Senator Patterson, of that State.

Loss of State Forecast.

"If Judge Parker is confirmed," he wired, "you might just as well say good-by to Missouri for the next two or three elections at least."

Mr. Voorhees cited statistics and told of the long uphill fight of the Republicans to bring Missouri to the Republican column. He said the "Democrat," Attorney General Mitchell, and Jouett Shouse, chairman of the Democratic executive committee, would like nothing better than to see Judge Parker confirmed. He referred, of course, to the fight being made against Judge Parker by the Association for the Advancement of the Colored People.

It was a message strictly political in tone and argument, but stating in the plain influence behind the Republican regulars which has brought about such a situation that if the nominee is confirmed it will be by Southern Democrats.

May Have to Do So.

And as the matter stands now the Southern Democrats would not confirm him because they look upon it as a political appointment, but the more the attitude of the regulars is emphasized the more they may have to vote for confirmation out of political considerations themselves.

For the present they are working to get the nomination out of the judiciary committee on Monday or open Senate floor in order that they may see the Republican regulars, the upholders of the President, squirm.

So far as the merits of this phase of the fight against Judge Parker are concerned it is not believed that any senator now really believes that he is prejudiced against the colored race. If there is such a senator then he does not know North Carolina politics.

Statement Held Unfortunate.

Judge Parker, it is charged, in the Republican gubernatorial race of 1920 said the Negroes were not yet ready to exercise the duties of citizenship. In the light of things now it would appear that the judge's phraseology was unfortunate, but anyone who understands the situation will not doubt the defense of his friends that he had no prejudice in his mind, but that he was trying merely to do what the Republican party in North Carolina has been trying to do for many years—get away from the Democratic charge that it would restore the carpet-bagger days.

The Republican effort has been, in fact, to set up a lily white party in that State. And it has been rather successful. It is the only Southern State where a respectable Republican organization has been established. It is a practical political proposition, but no judicial bias is involved.

Yet it is this connection with politics that influences the Southern Democrats against the judge. The fact that he came up by this route does not impress them with his ability. Senator Overman, of North Carolina, knows better the Republican situation in his State and has indorsed Judge Parker. The Democrats of the other Southern States know that the Republicans of their States, generally speaking, are not the States' best citizens, that they use the Republican party, indeed, only to advance their ends.

Labor Charge Replied To.

The labor fight against the nominee has far more apparent substance. In answer to the charge that the judge upheld a so-called "yellow dog" injunction growing out of the war between the West Virginia coal operators and miners, his friends cite a decision he rendered upholding the right of laborers to their pay after a firm had gone bankrupt. The following words are cited:

"There can be no question that it was the purpose and intent of Congress, by the provision in question, to protect wages of laborers due them by insolvents whose assets had been taken over by the courts under the act. The laborer is generally dependent upon his wages for livelihood and the support of his family, and he has little means of judging of the solvency of his employer. Every consideration of morality, as well as of public policy, demands, therefore, that his wages be preserved to him and be given priority over ordinary commercial claims."

This was the case of Manly vs. Hood, decided January 14 this year and reported in 37 Federal (2) 212.

Precedent Not Binding.

It is such as this that the friends of the judge should dig up, because the defense of his "yellow-dog" decision by the Department of Justice that he only followed the Supreme Court has made no impression on the Senate at all. The lawyers of that body agree that while a Supreme Court ruling may be cited in explanation of a decision, it is by no means binding upon or need influence a lower judge acting in another case. If such were the case, it is pointed out, the Supreme Court would already have established enough precedents to cover all controversies among mankind.

And it is not surprising either that this one decision of the judge should be such a red flag for organized labor. Those West Virginia coal decisions have been a sore spot with organized labor for years and considered extreme, to say the least, by others outside the labor ranks. The injunction in question not only enjoined against disorder and unlawful assembly but against even "persuading" nonunion miners to join the union.

Now getting back to the President's long, uphill fight to take the judiciary out of politics. The failure of the President to consult Senate leaders over his judicial appointments is in a measure responsible for his troubles. He did not consult the senators on Judge Parker. He consulted none of them on Chief Justice Hughes.

Forced to Name Two Others.

On the other hand, he was absolutely against two Federal bench appointments which senators forced him to make, Judge Watson, of Pennsylvania, and Judge Hopkins, of Kansas. And there is an amazing belief among those who followed these cases that neither one was of the Federal judge caliber.

But in the case of Judge Parker the thought seemed to be to keep this appointment out of senatorial politics, not necessarily the political institution itself.

Because political considerations did govern. No senators had a hand in it, but Mr. Hoover was importuned by others to appoint a Republican because of its political effect. It is not seriously contended that Judge Parker is the South's outstanding available jurist, notwithstanding that he may be good.

DIED.

LAVISSON—On Tuesday, April 15, 1930, at 1 p. m., after a brief illness, at the residence of her son, Henry A. Lavisson, ESTHER EVELYN LAVISSON, aged seventy-nine years.
Funeral from 615 Upshur street northwest, on Thursday, April 17, at 2 p. m. Interment at Cedar Hill Cemetery.

McCORMICK—On Tuesday, April 15, 1930, THOMAS F. McCORMICK, beloved brother of Mrs. Mary Underwood, of 900 Eleventh street northwest.
Funeral from Hanlon's funeral parlors, 641 H street northeast, on Thursday, April 17, at 1:30 p. m. Interment at Mount Oliver Cemetery. Relatives and friends invited.

RICHARDSON—On Tuesday, April 15, 1930, at Emergency Hospital, WILLIAM H., beloved husband of the late Ida L. Richardson.
Funeral from his late residence, 1523 A street northeast, on Friday, April 18, at 2 p. m. Interment Congressional Cemetery.

SELF—On Mnoday, April 14, 1930, at 10:15 p. m., at Georgetown Hospital, ELLEN S. SELF (nee Shipman), beloved wife of Robert Lee Self, aged seventy-five years.
Funeral from her late residence, 3418 O street northwest, on Thursday, April 17, at 2 p. m. Relatives and friends invited. Interment at Lewinsville, Va.

SISTER CAMILLA—On Tuesday, April 15, 1930, at 10:10 p. m., SISTER CAMILLA, superior of St. Ann's Infant Asylum.
Funeral from St. Stephen's Church, on Thursday, April 17, at 10 a. m. Interment at Mount Olivet Cemetery.

SPRINGMANN—On Wednesday, April 16, 1930, at her residence, 800 Seventh street southwest, SARAH ELLEN, beloved daughter of the late John T. and Lucinda Springmann.
Funeral from the above residence Saturday, April 19, at 8 p. m. Relatives and friends invited. Interment at Congressional Cemetery.

STORM—On Wednesday, April 16, 1930, at her residence, 1334 Thirty-first street northwest, KITTY B., widow of Francis E. Storm.
Funeral services and interment on Friday forenoon, April 18.

WEBBER—On Wednesday, April 16, 1930, at her residence, 3018 Q street northwest, ANNIE F. WEBBER, beloved mother of Mrs. Florence A. Pizzini.
Notice of funeral later.

IN MEMORIAM.

HEYWOOD—In proud and grateful memory of my dearly loved and honored husband, WILLIAM ALFRED HEYWOOD, who departed this life April 17, 1929.
"Dearer than life."
MARY E. HEYWOOD.

WANTED
OLD and WORN
FUR COATS
Highest Cash Prices Paid
If You Have an
OLD FUR COAT
Please Bring It to
635 F ST. N.W.
Room 304, Barrister Bldg.
(Opp. Hecht Dept. Store)
Will Be Here 3 Days
This Week ONLY
THURSDAY, FRIDAY
SATURDAY
We sell nothing—we trade nothing—just buying old fur coats for cash

U. S. AGENTS START RADIO FUSION PROBE

Department of Justice Is Investigating Proposed Amalgamation.

DILL SPEAKER IN SENATE

(Associated Press.)

A full investigation of the plan of the Radio Corporation of America to take over the radio activities of the General and Westinghouse Electric companies was promised yesterday at almost the same time that word of the proposal was made public.

A brief statement given out at the Justice Department less than an hour after Senator Dill (Democrat), Washington, had called the attention of the Senate to a report that the plans were under way and demand an inquiry by the department, said:

"The Department of Justice announced that it was fully advised regarding the proposed affiliation between the Radio Corporation, General Electric Co. and Westinghouse Electric Co. in the manufacture of radios and that it was investigating the application fully and was considerably concerned about it."

Dill Raps Proposition.

Senator Dill brought the matter up in the Senate by reading into the record a newspaper article relating that 6,500,000 shares of stock had been sold by the Radio Corporation, which, he said, would give Westinghouse and General Electric control of the Radio Corporation. "As a result," he said, "these two companies have control of the Radio Corporation of America, which in turn has built up subsidiaries controlling the manufacture and distribution of radio sets.

"If the Department of Justice had gone ahead in the prosecution of the radio trust, this new trust monopoly would not have been formed. I hope that the Department of Justice will take notice of this enormous organization which is being formed to dominate the entire manufacture and distribution business in the radio world."

A little earlier in the day, David Sarnoff, president of the Radio Corporation, had said after a visit to the White House that an important announcement regarding a business agreement between his company and the other two organizations might be expected from New York.

Formal Announcement Made.

New York, April 16 (A.P.).—The Radio Corporation of America today announced a plan under which it will take over the radio manufacturing, engineering and licensing activities of the General Electric Co. and the Westinghouse Electric & Manufacturing Co., in exchange for large blocks of its stock.

The plan will result in doubling the outstanding common stock of Radio Corporation, and will give General Electric practical control of the corporation through increasing its holdings to more than 40 per cent of the stock outstanding. General Electric is already the largest stockholder, with more than 20 per cent of the present stock outstanding. Westinghouse interest in the company will be increased from about 2½ per cent of the common stock to more than 22 per cent.

The plan is regarded as a means of simplifying the rather complicated relationships of the three companies, and of concentrating their several radio manufacturing interests. General Electric will turn over to Radio Corporation its 30 per cent and Westinghouse A.-Victor Corporation, in which the companies has been centered, at the former Victor Talking Machine Co. plants at Camden, N. J., Radio Corporation already holds the remaining 50 per cent interest.

Stockholders are asked to approve the plan at a meeting on May 6.

Statement by Sarnoff.

In a statement setting forth the advantages of the plan, David Sarnoff, president of the company, said:

"Believing that increased efficiency and economies both in manufacturing and merchandising can thereby be effected and ultimately bring down the cost of radio sets and tubes to the public, the Radio Corporation is asking its stockholders to approve an increase in its capital stock to compensate the General Electric and Westinghouse Companies for the radio manufacturing facilities and rights to be acquired from them.

"The earnings heretofore accruing to these two manufacturing companies in connection with their radio activities would, under the proposed program, be reflected in the income of the Radio Corporation of America, thus materially improving the corporation's financial position."

Events of the War 13 Years Ago Today

APRIL 17, 1917.

French carried 8 miles of front between Lens and Soissons, adding 2,500 prisoners to their total.

Senate passed $7,000,000,000 war bond bill by a vote of 84 to 0.

Destroyer Smith reported submarine attack along Atlantic Coast and shipping warned.

Fifty-four million dollar corporation formed in Washington to build wooden vessels.

Virginian Is Killed When Hit by Auto

Pedestrian Dies of Hurts Car Driver's Condition Proves Critical.

Special to The Washington Post.

Petersburg, Va., April 16.—An automobile accident occurred today on Cox road, Dinwiddie County, a short distance from Petersburg, in which one man was instantly killed and another probably fatally injured.

The latter, who is said to have been the driver of the car, was taken to the Petersburg Hospital, where he was reported this afternoon to be in an unconscious condition. The man who was killed was Everett Sanford Harrison, 49, of Kenilworth, a suburb of this city, who at the time of his tragic death was walking along the side of the road when he was struck by the machine. Harrison was a brother of Lynn Harrison, a prominent clothing merchant of Petersburg. He was returning to his home after having been to the Central State Hospital 1 mile from the scene of the accident.

The driver was pinned under the wheel of the wrecked machine, which had to be lifted from the ground before the man could be removed. The automobile, a light sedan, was completely wrecked.

Harman Gets Life For Slaying Girl

Jury Returns Instructed Verdict Following Compromise.

Salem, Va., April 16 (A.P.).—Trial of Buren Harman for the murder of his 18-year-old sweetheart, Freeda Bolt, late this afternoon came to an end in Roanoke County Circuit Court when counsel for both sides agreed to a verdict of life imprisonment. Following this agreement the jury brought in a verdict to that effect in accordance with instructions from Presiding Judge T. L. Keister.

The verdict carried out a recommendation submitted by two alienists after they had examined the prisoner for a period of five hours.

These two men, Dr. J. S. De Jarnette, superintendent of the Western State Hospital for the Insane at Staunton, and Dr. J. H. Bell, superintendent of the State epileptic colony at Lynchburg, had been summoned as witnesses by the prosecution after Dr. L. S. Pedigo, of Roanoke, had testified for the defense that the accused youth had a mind of a 12-year-old child, and was suffering from an epileptic form of insanity.

PANZRAN MUST DIE FOR PRISON MURDER

Man Sentenced From Capital Convicted of Slaying in Leavenworth.

NO HANGINGS SINCE 1870

Topeka, Kans., April 16 (A.P.).—Carl Panzran, 38, Leavenworth Federal Penitentiary prisoner, today was sentenced to be hanged on the prison gallows for the murder of R. G. Warnke, civilian laundry foreman of the prison. The execution was set for September 5 by Judge Richard J. Hopkins, hearing his first criminal docket of the U. S. District Court.

It was the first death sentence pronounced in Kansas in approximately fourteen years. The jury convicted Panzran of murder in the first degree, a verdict which made mandatory the death sentence in a State which years ago abolished capital punishment.

Continuing tactics after his sentence which made him appear during his trial to seek conviction, the convict immediately protested a move upon the part of his attorneys to pave the way for a new trial.

Doesn't Want New Trial.

"I don't want a new trial," Panzran told Judge Hopkins. However, his attorneys were granted 90 days to file a bill of exceptions.

The trial was interrupted while a sanity commission asked by defense counsel heard the slayer boast of 23 murders. The commission reported it believed the defendant was of unsound mind but knew the difference between right and wrong.

Government witnesses, chiefly fellow convicts, testified at the trial yesterday that Panzran in a fit of rage had snuffed out Warnke's life with a few strokes of a heavy iron bar. The defense introduced no testimony.

In a published letter to Judge Hopkins, not introduced at the trial, Panzran demanded "justice" which he described as "that I be found guilty of murder in the first degree and sentenced to die."

First Hanging Since 1870.

A search of the Kansas Historical Society's records shows that Panzran, if executed in accordance with his sentence, will be the first man legally to be hanged in Kansas since August 9, 1870, when William Dickson went to his death at Leavenworth for the murder of Jacob Barnett.

All governors of the State since that time, the records show, have commuted sentences calling for capital punishment until 1907, when it was abolished by the Legislature.

F. L. Campbell, clerk of the court, said the last previous death sentence imposed in Federal District Court in Kansas was in the case of Robert Stroud, Leavenworth Federal prisoner, sentenced to hang approximately 14 years ago for the murder of a prison guard. The sentence was commuted by the President and Stroud is now serving a life sentence at the Leavenworth Penitentiary.

Panzran, sentenced at Washington, D. C., to serve 25 years for burglary and larceny, is serving his sixth prison sentence, the first being at the Minnesota State Training School for Boys in 1902.

Officers Sail on Gold Star Mission.

New York, April 16 (A.P.).—Twenty-three Army officers, headed by Maj. George F. N. Dailey, sailed today on the liner President Harding for Paris to complete arrangements for the pilgrimage of some 4,000 gold star mothers and war widows, who will visit the graves of their soldier sons this summeer.

WASHINGTON PARIS
JULIUS GARFINCKEL & CO.
Garfinckel Fashions
ARE the lovely fashions that shine in the evening . . . the daytime fashions that tea or lunch at the smartest clubs . . . the sporting fashions that throng the golf courses, the bridle paths . . . the traveling fashions that go to sunny resorts, to foreign lands . . .
THEY are the fashions that smartest women are buying for Easter wear because they are individual . . . distinctive . . . the finest from home and abroad . . . made exclusively for your tasteful choosing . . .
We park your car while shopping here
F STREET CORNER OF 13TH

Stieff Sterling Silver
Rose . . . Puritan Patterns

DIAMOND BLOSSOM
Wedding Rings
For Brides of Easter Time
Ten fine white cut diamonds set in 10% hand-chased iridium platinum. Our own exclusive design.
$55
WITH 40 DIAMONDS $150
WITH 20 DIAMONDS $85
B. Harris & Co.
F Street at 11th
Jewelers and Diamond Merchants for Over Half a Century

VILLA ROMA
Washington's Finest Suburban Restaurant—On Rockville Pike.
SUPPER DANCE
10 Till 2 A. M.
Kensington 254
CHICKEN DINNER $1.50

MOTOR TRUCK REPAIRS
Cabs—Bodies—Tires
PAINTING
REPAIRING
WITT-WILL CO., Inc.
52 N Street N.E.
Natl. 5354

SALTZ BROTHERS' ENGLISH SHOP FOR MEN
LANGROCK FINE CLOTHES
Discovering Langrock Clothes
¶More And More Men Are Discovering Langrock Clothes And How Really Fine They Are.
¶They Possess Finer Fabrics, More Careful Hand Tailoring, More Authentic Style And Are Far Superior In Cut and Drape.
¶Prices Are Very Reasonably Priced Too, Considering Their Finer Quality.
$55 $60 $65
SALTZ BROTHERS
1341 F Street Northwest

Hay-Adams House
16th & H Sts. N. W.
Directly Opposite White House.
Apartments, both furnished or unfurnished, of one room and bath to 7 rooms and 3 baths. Electricity for lights and refrigeration furnished, running ice water in all kitchenettes and baths; all rooms electrically ventilated. Washington's most modern and finest apartment hotel.
Your Inspection Is Invited.
Wardman Management
Metropolitan 2260

Belgian Linens
. . . for 2 piece suite $29.75
. . . for 3 piece suite $39.75
SLIP COVERS
Custom Built and Properly Fitted
Cretonne Covers
. . . for 2 piece suite $45.00
. . . for 3 piece suite $55.00
For those who desire the really distinctive types of slip covers, we are showing many unusual fabrics . . . our furniture slip covers are custom built—double sewed for strength and put on your furniture by us.
MAYER & CO.
Seventh St. Bet. D and E

EASTER FLOWERS!
Charming Specimens from Famous Nurseries
Lilies Roses
Hydrangeas Rose Bushes
Tulips Hyacinths
and a Variety of Easter Blooms Endless in Color and Kind
We Wire Flowers All Over the World
Blackiston
1407 H Street
National 4905
3 Doors West of 14th St.

THE VALUE OF A SIGNATURE
EMERSON'S hand writing shows something of a dual personality—of the liberal and conservative sides of his nature fighting for supremacy.
Above all, however, it shows the predominance of a great reasoning and analytic mind—preserving a steady balance between the ups and downs of his character.

The Value of Your Signature

A well balanced bank account at the Federal-American National Bank will help increase your "ups" and break the fall of your "downs" in your journey through life.
Your signature on our books is interpreted to mean Financial Worth, Business Integrity, Moral and Business Responsibility.
FEDERAL-AMERICAN NATIONAL BANK
Fourteenth and G Streets Northwest

CAPITOL ARCHITECT WINS IN SMOKE CASE

District Must Direct Future Action at Speaker of House, Judge Says.

U. S. OFFICIALS OFFICER

The paradox of the District of Columbia prosecuting and the United States defending was revealed yesterday in Police Court when David Lynn, architect of the Capitol, was arraigned on a warrant charging him with violating the smoke law of the District at the Nation's Capitol.

Judge Isaac R. Hitt quickly dismissed the case after Assistant United States Attorneys Neil Burkinshaw and Renah F. Camalier, appearing for Mr. Lynn, had pointed out and cited legal authorities to the effect that the House Office Building Commission was responsible for the heating plant from which the Capitol is heated.

At the same time Judge Hitt indicated that any future warrants charging violations of the District smoke law should be directed against the Speaker of the House and not against the Capitol architect.

Mr. Burkinshaw told the court that the warrant was illegal inasmuch as Mr. Lynn was not the "superintendent of the Capitol and its grounds" as charged and was "neither an agent or lessee of the Capitol power plant."

In addition, the assistant United States attorney said: "And certainly, your honor, no one is going to say that the distinguished architect of the Capitol, appointed by the President, is the occupant of the Capitol power plant—a coal bin." He also cited an act of Congress of 25 years ago which gave complete charge of the Capitol heating plant to the House Office Building Commission. Assistant Corporation Counsel Edward W. Thomas appeared for the District.

ONE DEAD, 50 HURT IN INDIA OUTBREAKS

Continued from Page 1.

Youth League, was sentenced to eight months simple imprisonment on a charge of instigating violations of the salt laws.

The situation in Calcutta this evening was quiet; military pickets were posted about the disturbed areas Sir Stanley Jackson, Governor of Bengal, and members of his cabinet will return from Darjeeling tomorrow.

Twenty Sikhs, who were arrested yesterday for participation in the rioting at Calcutta, were arraigned in the magistrate's court today. Six of the prisoners were released on bail, the others being remanded to custody pending trial.

Moslems and Hindus Fight.

Subhas Chandra Bose and eleven other members of the Congress of Workers lost their appeals to the high court, although their sentences were reduced from a year to nine months rigorous imprisonment. Bakar Ali Mirza, general secretary of the Bengal Jute Workers Union, was sentenced to six months' simple imprisonment and fined 1,000 rupees ($361) for disobeying an order which prohibited him from entering the Jagatdal mill area.

One of the largest demonstrations of the day occurred in this vicinity when 300 Nationalist volunteers marched to Wadal, 8 miles away. They intended to raid the government's salt pans there, but made no attempt to break the police lines and retired peacefully after distributing illicit salt to people of the neighborhood.

Madura, Madras, India, April 16 (A. P.).—Forgetting any interest they may have had in the Indian independence movement, Hindus of the Sourashtras community and Moslems fought viciously here today in connection with a Hindu religious festival. One Moslem was killed and many of the combatants on both sides were injured.

Labor Government in Peril.

London, April 16 (N.Y.W.N.S.).—The British press today prints lengthy accounts of the troubles in India, the seriousness of which is reflected by the growing length of dispatches dealing with the riots and with Gandhi's activities in great detail, but in propagandist fashion. No official comment is available as to the seriousness of the situation or the possibilities of grave disorders.

It is learned however, that quiet measures are being taken here to move troops in the event of serious bloodshed and the opinion prevails in parliamentary lobbies that anything approaching mutiny in India would be a signal for prompt downfall of the Labor government.

The New York World News Service is also informed that there are at present one British cavalry regiment and 28 white British infantry battalions in India, about 25,000 men in all, detailed in the "army for the maintenance of internal security."

This does not include the troops in the "striking force," which together with the "covering force," guards the northern frontier. In the event of internal trouble troops could not be moved from the frontier except in the last emergency because of expected attacks from tribesmen and perhaps Afghans.

Two Americans Hurt.

In addition to the white troops the army for the maintenance of internal security contains 38 squadrons of Indian cavalry and 27 battalions of Indian troops. Including reservists and auxiliaries, white and colored, there are 270,000 troops in India, one soldier for every 1,200 inhabitants.

(Copyright, 1930.)

Two Americans were injured in yesterday's rioting in Calcutta, India, the State Department was informed yesterday by Robert Frazer, American consul general at Calcutta.

Frank Bond Nelson, of Buffalo, N. Y., and Albert N. Baudin, of Houghton, Mich., were the Americans hurt. Both are employes of the Ingersoll-Rand Co., manufacturers of mining machinery.

The State Department estimates that about 4,000 American citizens live in India. No records are at hand telling where they live.

Author Attacks Women As Progress Workers

Women are not taking the lead in either America or Russia, the two countries in which most of the old has been scrapped and the new is most surely on its way, Miss Katharine Anthony, the author, declared last night in a coast-to-coast radio speech on "Women as Rulers" under the auspices of the National Woman's party. She attributed this to the increasing mechanization of society. Miss Anthony is best known for her biographies of Catherine the Great and Queen Elizabeth.

Miss Anthony's talk last night closed the series of addresses on women in world affairs which have been broadcast every week by the National Woman's party and the National Broadcasting Co.

MRS. HOOVER, ILL, IS ABSENT AS PRESIDENT GREETS D. A. R.

Continued from Page 1.

Five children in colonial costume, including John Morrison Kerr, Homer McAllister, Julia Adeline McAllister, 2-year-old Lydia McAllister, of the District of Columbia, and Anne Laurie Rankin, of Mississippi, presented baskets of flowers to Mrs. Hoover and at her invitation sat on the huge couch with her. Three delegates from Boston garbed in Puritan costume presented Mrs. Hoover with a single red rose.

Mrs. Hoover told the children that she had intended to come to their convention and gave them a short talk on patriotism and how they must do their duty as future citizens of the Nation.

The comprehensive news reports and the special cartoons by the Washington Post in covering the thirty-ninth Continental Congress were praised by Mrs. Lowell Fletcher Hobart, president general of the D. A. R., in the open convention yesterday morning. A capacity audience of delegates applauded vigorously as Mrs. Hobart exhibited the cartoon entitled "Always on Guard" printed in The Washington Post on Monday morning. "If you have not seen last Monday morning's issue of The Washington Post" said Mrs. Hobart, "be sure to secure one before you leave the city. It had the most wonderful cartoon in paying us a great compliment. On the shield of the figure it says: 'In militant defense of our country's patriotic traditions. The D. A. R. are always on guard.'

"This is the original drawing by Mr. North. It is truly a great compliment." Mrs. Hobart then placed the drawing on exhibition in the President general's room.

Legislation was forgotten last night when the nominations for the eight vacancies in the ranks of the vice presidents general and for one honorary vice president generalship were made. On all sides campaign arguments were heard and all signs pointed to a spirited contest today when the all day balloting begins in Constitution Hall. Although eight vice presidents general will be elected only seven names can be placed on the ticket by the voter. The eighth vice president general who is to fill out the unexpired term of one year will be the one receiving the eighth highest plurality vote.

Nominees for Vice President.

Smiling candidates with armfuls of flowers and arrayed in their best gowns sat on the platform as their nominators and seconds extolled their virtues in much feminine oratory. After each had been placed in nomination they were presented to the audience by Mrs. Lowell Fletcher Hobart, the president general, in order that all the delegates might catch a glimpse of the women for whom their ballots were asked.

The District of Columbia's candidate for vice president general, Mrs. David D. Caldwell, was nominated by Mrs. John M. Beavers, former vice president general of the District, and she was seconded by Mrs. Joseph M. Kalley.

Among the candidates for vice president general, who are said to have a splendid chance of winning, are Mrs. Ralph E. Bristol, of Utah, coming from a State which never before had a vice president general candidate; Mrs. James Charles Ueabody, of Massachusetts; Mrs. Frances C. Wilson, of New Mexico; Mrs. Matthew Brewster, of Louisiana, former chaplain general of the D. A. R.; Mrs. Martin L. Sigman, of Arkansas; Mrs. Charles Herbert Carroll, of New Hampshire, and Mrs. Benjamin Leslie Hart, of Missouri. Mrs. Grant Lilley, of Kentucky, was also nominated.

Voting to Start Today.

Factional troubles in California and New York are expected to hurt the chances of Mrs. Theodore Jesse Hoover, retiring State regent of California, who is a candidate for vice president general, and Mrs. Newton D. Chapman, of New York State, also a candidate for vice president general. It is said that Mrs. Hoover's supporters claim that the fact that Mrs. Lyman B. Stookey, of that State, is a candidate for ratification of her office as reporter general to which she was appointed by the national board of management to succeed Miss Anne Margaret Lang, of Oregon, should not interfere with Mrs. Hoover's chances as there have been two candidates before for different offices in a single State.

Two candidates were placed in nomination for the office of honorary vice president general, Mrs. Eliza Ferry Leary, of Washington State, and Mrs. Charles B. Bryan, of Tennessee. Mrs. Bryan is the daughter of the late Commodore Raphael Semmes, Confederate navy, who commanded the Merrimac in her historic fight with the ironclad Monitor in the Civil War.

Balloting for these candidates will begin early this morning. Miss Katherine Nettleton, State regent of Connecticut, is serving as chairman of tellers. It is thought that the count may be in in time for the announcement of the result at tonight's session. Reports from national committees will continue throughout the day.

Care of American Flag.

Many of the D. A. R. delegates will witness the placing of a molded stone in the fabric of Washington Cathedral by the Children of the American Revolution in memory of their late president, Mrs. Rhett Goode, of Mobile, Ala., today at 3 o'clock. The Right Rev. James E. Freeman, D. D., Bishop of Washington, will deliver the memorial address. Following the stone placing a pilgrimage to Bethlehem Chapel will take place, where floral tributes will be laid on the tombs of the late President Woodrow Wilson and Admiral George Dewey by representatives of the D. A. R. Members of Mrs. Goode's immediate family will witness the ceremony.

The thrilling story of the far-flung activities of the D. A. R. along patriotic lines, education and national defense stood out vividly even through the prosaic detail of committee reports yesterday when the general accounts of the national chairmen of committees were made.

Now and then these innocent appearing reports contained items of special news, as in the report of Mrs. Charles Brand, wife of Representative Brand, of Ohio, as national chairman on the correct use of the flag, who reminded the delegates that at a time "when work is being done to drag the United States into a tangle of European politics, by way of the League of Nations or by way of the world court or by way of a consultation pact or by any means, little or big, slight or important, to get us involved in European diplomacy or in European offensive or defensive operations, it is healthy for us to look back to Revolutionary days when the flag was born."

Mrs. Brand stated in her report that public decorators are careless in the use of the flag and cited an instance in Seattle, Wash., where, she declared, after a public occasion there American flags were "torn down, baled and sold for old rags and were found in use in automobile garages for the purpose of wiping windshields and cleaning automobiles."

Report by Mrs. Morgan.

Mrs. Brand urged the delegates to support a resolution now pending in Congress to make correct use of the flag more prevalent. She asked that historic flags of Revolutionary times be preserved either in the State houses of the respective States or in the Smithsonian Institution at Washington.

In her report as national chairman of legislation in the United States Congress, Mrs. Fred C. Morgan, told of the efforts to have the bills passed to make "The Star-Spangled Banner" the national anthem and to bring about legislation for immigration restriction, especially as regards Mexicans. Mrs. Morgan stated that fewer Mexicans are emigrating to the United States. That the D. A. R. stands by its support of legislation for an adequate Navy was reaffirmed in Mrs. Morgan's report. "We, as an organization, with the world in general," she declared, "have been waiting the outcome of the peace parley in London, and until conclusions satisfactory to all nations are reached, we had rather go forward with equipment to meet any emergency than take a chance that the millennium is close at hand."

Under the national committee on legislation a study of the Constitution of the United States and good citizenship has been conducted.

Coast to Coast Reports.

High points of other committee reports of the day were the student loan fund, by Marjorie A. Spaulding, chairman, in which it was shown that the District of Columbia D. A. R. has a student loan revolving fund of $2,649.03, under which local students are benefited, and the Liberty loan fund committee reported through its national chairman, Mrs. Harriet Vaughn Rigdon, of Wabash, Ind., that eight real Daughters of the American Revolution and eleven Spanish War nurses are receiving pensions from the D. A. R. through the interest on its Liberty loan fund.

In the report of the committee on conservation and thrift, it was stated that many trees had been planted by chapters throughout the country and that on account of the severe winter in Washington last year that birds and squirrels had been fed.

Sitting as a committee of the whole, the Continental Congress D. A. R. last night heard regents from every State and Territory of the Nation report on the activities of the society during the past year. Americanism, national defense, educational work, preservation of historic spots and the con-

Continued on Page 5, Column 2.

Bartlett to Visit Arctic Seas Again

Aid of Peary on Dash to Pole Plans to Explore Greenland Coast.

(Associated Press.)

Capt. Robert A. Bartlett, aid to Admiral Peary on his expedition of the North Pole, will explore the Arctic Seas again this summer.

The State Department announced today that the expedition will be carried out at the request of the Museum of the American Indian, Heye Foundation. The department has requested authority for the expedition to the northeast coast of Greenland.

Capt. Bartlett will be accompanied by Junius Bird on the schooner Morrissey, of 80 tons. They will collect archeological and ethnological specimens. The Morrissey will go to Scoresby Sound and northward, remaining in Greenland six or eight weeks.

Man Seeks Freedom On Habeas Corpus Plea

John Mack, colored, who is alleged to have attempted to assault Detective Richard J. Cox, acting head of the police vice squad, with a pocket knife in Police Court Tuesday, sought release yesterday from jail through a habeas corpus writ.

Mack, through Attorneys Cedric Johnson, Robert I. Miller and William J. Sullivan, alleges that he is being illegally detained, and that at the time of his arrest on Detective Cox's charge he did not have a knife in his possession. He alleges further that he was in the court witness room waiting to testify in a case against his wife and that the detective was using vulgar language.

TO VISIT ARCTIC

CAPT. ROBERT A. BARTLETT.

Suspended Sentence Given to Shoplifter

Mrs. Edith Mannis, who is alleged to have used her 6-year-old daughter as a decoy, was given two 90-day suspended sentences yesterday when she pleaded guilty before Judge Isaac R. Hitt on two charges of shoplifting.

Attorney John P. Mullen, who represented the woman, told the court that she had made restitution, a statement which was born out by letters from the two clerks of a local department store whose pocketbooks the woman is alleged to have stolen.

Bank Robbers Get $4,200.

Goldthwaite, Tex., April 16 (A.P.).—The First National Bank of Goldthwaite was robbed of $4,200 today by two men who escaped in an automobile.

Girl Disinherited By General's Wife

Daughter Prefers U. S. With Grandmother to India With Mother.

Cincinnati, April 16 (A.P.).—The court fight between Mrs. Henrietta Bethell, wife of a wealthy general in the British army stationed in India, and her mother, Mrs. Marie Hanke, for guardianship of Mrs. Bethell's daughter, Miss Marjorie Schiele, 17, appeared near an end today, after Mrs. Bethell said she would disinherit her daughter.

"Since my daughter, Marjorie, declared she preferred her grandmother to me as her guardian, there is nothing left for me to do but disinherit her," Mrs. Bethell announced.

Mrs. Bethell's disinheritance statement, made today, followed statements made almost daily by Miss Schiele for the last two weeks that she wanted to remain in America under her grandmother's guardianship rather than go to India with her mother.

Mrs. Bethell left India several weeks ago for Cincinnati to be present at the seventeenth birthday party of her daughter. Upon arrival in this country she learned that Mrs. Hanke had been appointed guardian for Miss Schiele and that grandmother and granddaughter had fled from Cincinnati to escape seeing Mrs. Bethell. The latter, however, located them in a Philadelphia hotel.

Lewis' Campaign Expenses, $35.

Chicago, April 16 (A.P.).—Former Senator James Hamilton Lewis' campaign for the Democratic senatorial nomination of last week's primary election cost him the grand total of $35, all for postage in answering letters, he declared in an affidavit on campaign expenses filed today.

For Young Mothers

MRS. CHESTER DECKER
R. R. #1, Wheatland, Indiana

"Before my little daughter was born I took Lydia E. Pinkham's Vegetable Compound regularly. I was able to do my usual work and take pleasure in doing it. We were so happy when a wonderfully fine baby girl arrived to bless our home. I have enjoyed better health since the baby's birth than ever before. I am sure that I owe it all to your medicine and I heartily recommend it to all women who are weak or ailing."—Mrs. Chester Decker.

MRS. VERN L. DENNINGS
510 Johnson St., Saginaw, Michigan

"Although I am only 22 years old I have four babies to care for. Before my first baby was born my mother urged me to take Lydia E. Pinkham's Vegetable Compound because I was so terribly weak. I had to lie down four or five times a day. After three bottles I could feel a great improvement. I still take the Vegetable Compound whenever I need it, for it gives me strength to be a good mother to my family. I will write to any woman about it."—Mrs. Vern L. Dennings.

Lydia E. Pinkham's Vegetable Compound

Lydia E. Pinkham Medicine Co., Lynn, Mass.

Is your name on this select passenger list?

LEVIATHAN SAILINGS

May 3
May 24 June 11
June 28 July 16
George Washington April 23

Smart folk who wintered at Palm Beach and Aiken, bankers, diplomats, debutantes and stars of the sport and screen firmament ... sail with them May 3 on the newer and smarter LEVIATHAN, World's Largest Ship. Gorgeous new Night Club ... a snappy, jazzy Ben Bernie orchestra in addition to the famous Leviathan Concert Orchestra ... "Talkies" ... ship-to-shore telephone service ... brokerage offices ... your newly renovated and redecorated stateroom a revelation in beauty ... telephone in every room ... divertissement without end; comfort without compromise. Surely, the lane of luxury to Cherbourg and Southampton!

Consult Your Local Steamship Agent or

UNITED STATES LINES

JOHN W. CHILDRESS, *General Agent.*
1027 Connecticut Ave., Washington. Phone: National 7563.

Now . . .

VICTOR *makes a special offer to its old customers!*

For a limited time only

$76 allowance on your old Victrola

VICTOR-RADIO with ELECTROLA RE-45. The complete modern musical instrument. Same radio equipment as R-32, R-52 and RE-75. All-electric Radio and Victor Record reproduction.
List price, $275. Less Radiotrons.

Trade in your old Victrola today! Victor has made it possible for Victor dealers to allow you $76 for it on the purchase of the amazing Victor Radio-Electrola — either RE-45 or RE-75.

Think what this means! *You* can have Victor's greatest, latest, most highly perfected instrument, at a cost never before ever approached! *You* can enjoy in your own home the matchless TONE of Victor-Radio *and* Victor Records ... *all* the music you want WHEN you want it! Remember that this offer is for a limited time only. *Act at once!*

Only Victor could make such an offer!

Victor has revolutionized the reproduction of both radio and recorded music. The Radio-Electrola RE-45 and RE-75 surpass the greatest musical achievements of Victor's 33 years of leadership.

Victor wants its countless old customers to know the ultimate in modern musical entertainment. That is why this unprecedented offer is made to owners of old Victrolas exclusively.

Don't wait until it is too late. Choose your new Victor Radio-Electrola today—either the RE-45 or the RE-75. Telephone your Victor dealer NOW!

VICTOR DIVISION, R C A VICTOR COMPANY, INC., CAMDEN, N. J.

Victor-Radio with ELECTROLA

TUNE IN—THE RCA HOUR, EVERY THURSDAY NIGHT, OVER A COAST-TO-COAST NETWORK OF THE N. B. C.

TAXI CURB PROJECT OPPOSED BY KEECH

People's Counsel Declares Utilities Board Plan Can Cause Higher Fare.

SENATE HEARING IS DUE

Legislation proposed by the Public Utilities Commission to give it power to limit the number of taxicabs in Washington will be strenuously opposed by Richmond B. Keech, people's counsel.

Mr. Keech believes that restriction by the commission of the number of taxicabs in Washington would result in lessened competition and, consequently higher taxicab rates. Mr. Keech pointed out yesterday that if the proposed measure is enacted it would give the utilities commission authority to prevent new companies entering the field with a consequent loss to the taxicab user of the benefit of reduced rates and improved service resulting from increased competition.

The commission has asked Congress to enact legislation giving it authority to control the number of taxicabs in the city by means of a requirement of a certificate of convenience and necessity for all cabs. These certificates would be issued by the commission to applicants only when the commission felt that the additional taxicabs were a matter of "public convenience and necessity." This legislation is to be considered at a hearing before the Senate District committee next week.

OCEAN CITY STRUCK BY ECONOMIC BLIGHT

Continued from Page 1.

the waste of Federal money to maintain those whose labor is being wasted, and the plight of those who are at home waiting.

The story of Ocean City begins in 1524 with the arrival of the explorer Verranzo, the first white man to set foot on Maryland soil. The Lords Baltimore came afterward and established the colony as a "sanctuary for the oppressed."

But this particular story begins with the arrival of the rumrunner 4 miles below Ocean City. It came in two nights before the new year heavily laden with liquor and trouble.

Rumrunner Agent Appears.

The 2,000 cases of whisky, champagne and rum were destined for Washington, Baltimore and Philadelphia markets; hence, if it was to arrive on time, it was essential that it be moved in a hurry.

The fishing season is slack around here at that time of the year; in fact, it is practically dead. It hadn't been much good anyway, from all accounts, and as a consequence fishermen not only were out of work but out of funds.

Into this fisherman's colony went an agent of the rumrunners. He offered wages that made him seem like a tardy Santa Claus. The least a man could earn under his terms was $25 for a night's work.

Condition Is Described.

"We were broke," said young Crawford Savage. "We didn't have a red cent. Could you blame us if we took the job? It didn't seem like breaking the law; it was just like working as stevedores."

Forty men all told went to work unloading the rum ship; some running it in to the beach, some carrying it to the trucks, and others hauling it away.

It was a desolate place, the spot that had been selected; and had it not been good duck hunting weather, the 2,000 cases of liquor which the ship is said to have carried might all have been safely carried away.

Justice Gives Alarm.

As it was, Justice of the Peace Alfred Peters, of Berlin, Md., happened to like the ducking prospects that morning, and struck off in the direction of the rum operations.

Spying the swarming men and the liquor piled case upon case, Justice Peters gave the alarm. He called the Coast Guard Station, and he called Chief of Police Robert Allen of Ocean City, and the raid followed.

In addition to the Ocean City men the raiders arrested four men they accused of being the leaders, the master minds. These were George Bolton, Samuel Hill, Edward Miller and Edward Murtha, all of New Jersey.

Sentence Is Passed.

In the trial that followed three of the men were given eighteen months and one was given fifteen months in the Atlanta Penitentiary.

Charged With Smuggling.

Like the alleged ringleaders, the Ocean City men also were charged with smuggling. It was hard for them to comprehend, but that was the charge. And on it, they were convicted.

"There was something funny about that," said Crawford Savage. "They told us to plead guilty; the higher ups did. If we had had a lawyer it might have been different, but we didn't have any money to hire a lawyer."

The fancy wages that had been promised the Ocean City men were never given to them. They forfeited whatever they had earned when they were arrested.

Trial Held at Easton.

The trial of the men was held at Easton, Md., by Federal Judge Morris Soper. Civic leaders from Ocean City pleaded with him to release them, but he explained that, under the law, he could not.

He felt for their families, he has since written, but, as matters stood, what with their plea of guilty and the evidence, he could do only one thing—sentence them.

They received sentences varying from two to six months, depending upon what they had done in unloading the liquor.

Roland Driscoll drew the highest penalty of the 34, being sentenced to 6 months in jail. Sentences of four months were passed on Ebe Elliott, John Elliott, Spencer Elliott and Crawford O. Savage, while George H. Jones, Joe Bunting and Harvey Lynch each were sentenced to three months in jail.

Other Sentences Passed.

James S. Bradford, Dorsey Cropper, Richard Hayward, Clifford Harmon, Sim Harmon, Richard Harmon, Charles Hasting, Charles Johnson, Kuna Kushela, Charles M. Kelly, Harris Powell, Orlie Powell, Elwood Parsons, Thomas Purnell, Negro; John Quillen, Denard Quillen, Alfred Quillen, Walter Redden, Ralph Richardson, John W. Smith and Herman Wooten each were sentenced to two months in jail.

Joshua Bunting, Levi Cathell, Harry Given, Norman Lynch and Lloyd Harmon, the youngest members of the smuggling band, were all paroled for a period of two years.

Two men still remain at large in the case, indictments originally having been returned against 40. Charles Quulen, one of the two, said to be a race track follower and in New Orleans at the present time, failed to appear in court when the cases were called.

Jail Proves Too Small.

Taken from Easton to Ocean City, the convicted men were placed in the town jail; at least, an attempt was made to place them there. But it was found that they wouldn't fit. The jail is a 12-man affair.

After a hurried meeting the town council decided to lodge the men in the fire house, and there they have been ever since—24 days.

A reporter for The Post saw them there yesterday. They presented an appearance wholly unlike the average collection of prisoners. They reminded one more of a band of soldiers loafing around in the barracks.

Prisoners Are Worried.

Ebe Elliott looked worried, and for good reason. A few blocks away, his wife was lying in bed, victim of a bad heart. Alongside of her lay a small son, one of four. He has the whooping cough.

In another house lay a woman who was even worse off. She will not be named here because she is mentally unbalanced.

The townsfolk do not claim that she got in this condition as the result of her husband's misfortune; they do claim, however, that the husband's plight hasn't helped her any. There are children in this family, too.

Today's Official Program For Convention of D. A. R.

9:30 O'CLOCK A. M.

Assembly call.
Entrance of the president general escorted by the pages.
Congress called to order: The president general.
Scripture and prayer: The chaplain general.
The salute to the flag.
Music, "The Star-Spangled Banner:" The assemblage. Leader, Maud-Key Shelton, member Mayfield Chapter, Mayfield, Ky.
Reading of the minutes: The recording secretary general.
Report of resolutions committee: Miss Emma L. Crowell, chairman.
Supplemental report of committee on credentials: Mrs. Herbert Backus, chairman.
Voting.
Reports of committees continued:
Manual for immigrants: Miss Myra Hazard, chairman.
Memorial Caroline Scott Harrison liaison committee: Mrs. Walter L. Tobey, chairman.
National defense: Mrs. William Sherman Walker, chairman.
National old trails: Mrs. John Trigg Moss, chairman.
Patriotic education: Mrs. Charles H. Herrick, chairman.
Patriotic lectures and lantern slides: Mrs. R. Winston Holt, chairman.
Announcements.
Recess.

2 O'CLOCK P. M.

Assembly call:
Entrance of the pages.
Reports of committees continued:
Preservation of historic spots: Mrs. James E. Caldwell, chairman.
Publicity: Mrs. William Louis Dunne, chairman.
Radio: Mrs. Julian G. Goodhue, chairman.
Music: Maud-Key Shelton, soprano. Mrs. James Shera Montgomery at the piano. "Songs My Mother Taught Me" (Dvorak). "The Answer" (Robert Huntington).
Real Daughters: Mrs. Benjamin L. Purcell, chairman.
Sons and Daughters of the Republic: Mrs. I. B. McFarland, chairman.
State and chapter by-laws: Mrs. Robert J. Reed, chairman.
Transportation: Mrs. Eugene H. Ray, chairman.
Report of tellers: Miss Katharine Arnold Nettleton, chairman.
Announcements.
Visit to the Pan American Building. The director general of the Pan American Union, Dr. L. S. Rowe, will receive the members of the continental congress at the Pan American Union Building at 3:30 o'clock.

8 O'CLOCK P. M.

From 7:30 until 8 o'clock, the United States Army Band: March, "My Own United States" (Edwards); selection, "State Songs," compiled by W. J. Stannard; cornet solo, "A Perfect Day" (Bond); waltz, "My Old Kentucky Home," arranged by Herman on melodies by Stephen Foster; march, "America, the Beautiful" (Missud).
Assembly call.
Entrance of the president general escorted by the pages.
Invocation: The Rev. Wallace Radcliffe.
Music, "America:" The assemblage.
Address, "Unshackled America:" Richard Washburn Child, former United States Ambasador to Italy.
Music: Marie Buddy, soprano, the Philadelphia Civic Opera Company; Mrs. James Shera Montgomery at the piano. "Care Salve" (Handel), "Viens Aurore" (Old French).
Address, "My Experiences of Bolshevism:" Princess Cantacuzene.
Music: Marie Buddy, soprano, the Philadelphia Civic Opera Company; piano. "Life" (Pearl Curran), "Star Eyes" (Oley Speaks), "The Wind's in the South" (John Prindle Scott).
Address, "Soviet Russia and the World:" The Rev. Dr. Edmund A. Walsh, vice president of Georgetown University.
The retiring of the colors.
Exit march: The United States Army Band.

PRESIDENT GREETS D. A. R. AT MANSION

Continued from Page 4.

servation of national resources were among the activities reported by the State heads.

Resolutions Passed At Session.

A number of strong resolutions in support of national defense and other policies of the D. A. R. were passed in the Thirty-ninth Continental Congress yesterday.

One resolution called for the "unmasking of subversive organizations and an investigation of their activities" and was passed without a dissenting voice. The merchant marine was supported in another resolution and development of American ownership, and it was urged that Americans travel on American-owned ships whenever possible.

Support of adequate national defense was also brought out in another resolution in which protest was made against any attempt to weaken America's defenses against an armed world. Citizens' military training was supported, also the legislation to give adequate appropriation to military and naval establishments.

In the morning resolutions were passed calling for the taking of the oath of allegiance by school teachers as a necessary requisite in private and public schools of the land.

In the immigration resolution deportation of aliens illegally in this country was urged as well as more restrictive measures in regard to immigration as a way to solve the unemployment question in this country.

Charlottesville Host To Anatomists Society

Special to The Washington Post.

Charlottesville, Va., April 16.—Members of the American Association of Anatomists began arriving here tonight for the forty-sixth annual session of that body, which opens at 10 o'clock tomorrow morning in the amphitheater of the university's new medical building.

The officers of the association are: President, Charles R. Stockard, of the Cornell University Medical College, New York City; vice president, Richard E. Scammon, of the University of Minnesota, Minneapolis; secretary-treasurer, Louis H. Weed, of Johns Hopkins University, Baltimore.

Roanoke Presbytery Meeting at Danville

Special to The Washington Post.

Danville, Va., April 16.—The spring meeting of the Roanoke Presbytery convened here today with an attendance of 50 ministers and elders from the churches in the district. The sessions will run through tomorrow evening and will be devoted to hearing reports and discussions of church projects.

The Rev. C. W. Reed, of Martinsville, retiring moderator, preached the opening sermon. The Rev. Newton Smith, of Blue Ridge Academy, was elected moderator for the coming year. B. G. Alexander, of Louisville, Ky., campaign director of the ministerial annuity fund, presented that cause tonight.

University Honors William Rogers

New Dormitory Is Named for Former Professor of Philosophy.

Special to The Washington Post.

Charlottesville, Va., April 16.—One of the new dormitories at the University of Virginia has been named Rogers Hall, in honor of Prof. William Barton Rogers, who held the chair of natural philosophy in that institution for a period of eighteen years. Prof. Rogers was born in 1804. Little is known of his parents, except that his father was an immigrant from Ireland to this country and was at one time a professor in the College of William and Mary. At that institution he held the chairs of mathematics and natural philosophy.

Even before going to William and Mary he had attained some fame as a scientist and it is known that he gave a series of lectures on scientific subjects in the City of Baltimore when only 23 years of age.

While engaged in his duties at the university, Dr. Rogers nevertheless found time to conduct correspondence with many of the education leaders throughout the country. He took an active part in various reforms in the university, especially the temperance movement.

James A. McHenry, 80, Is Dead in Cumberland

Special to The Washington Post.

Cumberland, Md., April 16.—James A. McHenry, 80 years old, the oldest member of the Allegany County bar, died early today. He had retired several years ago on account of his ill health. Following his education at Mount St. Mary's College, Emmittsburg, the University of Heidelberg, Germany, for two years and the University of Maryland Law School, he entered into practice of law.

Mr. McHenry was a member of St. Patrick's Catholic Church, the Knights of Columbus and the Elks. He leaves one of the largest estates in Cumberland. Surviving are two daughters, Mrs. Albert Dereede, New York, and Mrs. William J. Torrington, this city.

Moonshiner Hurt Fighting Hijackers

Maryland Liquor Maker Is Shot as He Battles Attackers at Still.

Special to The Washington Post.

Hagerstown, Md., April 16.—One moonshiner was wounded in a gun battle around a moonshine camp early Monday near Boonsboro, when 15 highjackers attacked it. The wounded moonshiner came here for medical treatment and told the story of the battle with the understanding that his identity was not to be revealed. Last Thursday night the same gang swooped down upon the camp, dumped five new vats, which contained 3,500 pounds of sugar, loaded them on their trucks, and disappeared. Early Monday they returned and one of the moonshiners opened fire with a rifle. In the return fire he was wounded in the leg and arm.

The moonshine band threaten to import some "city hijackers" to take care of their camps, the raids during the past week being only a few of the scores of similar ones during the past two years upon shine camps in various sections of Washington County.

The wounded shiner said he had identified four of the hijacking party

Deer-Killing Wild Dog Pack Cornered, Slain

Special to The Washington Post.

Hagerstown, Md., April 16.—A pack of dogs which has been killing off deer herds in the mountains near the Lawrence Richey camp in Frederick County, Md., have been run down and killed, but not until they had killed three wild deer in the camp.

The pack of four dogs was destroyed by William Renner, caretaker of the Richey camp, as a tame deer in the private game preserve of Lancelot Jacques was cornered and attacked.

Bus Crash Death Toll is 22.

Albuquerque, N. Mex., April 16 (A.P.).—Frank L. Myers, of Columbia City, Ind., died today bringing to 22 the number of fatalities from the wrecking of a Pickwick Greyhound Line motor bus by a Santa Fe train at Isleta, N. Mex., last Friday.

when *slenderizing* fashion is demanded

¶ . . . the fact that ERLEBACHER has estabiished a special department, should be of extreme interest to every woman above the average figure. Here one finds endless displays of Cool Prints for Daytime . . . Chiffons for Afternoons . . . and Laces for Evening . . . every model especially designed to create an illusion of slenderness.

Model sketched of shadow warp Print . . . a bordered treatment adds to the attractiveness of the neckline and bottom of the skirt.

GOWN SALON
SECOND FLOOR

ERLEBACHER
F. STREET

Mothers: Don't miss this!

A new, delicious cereal by HEINZ *of "57" fame supplies a* "VEGETABLE EFFECT"

See what it does for children

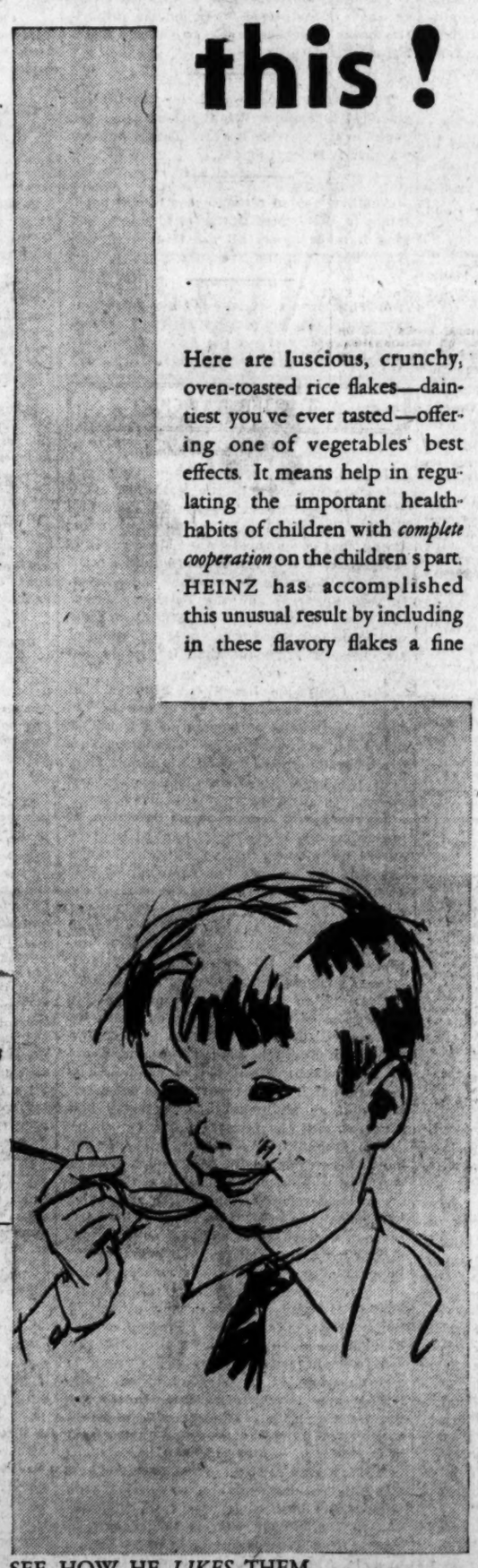

ONE OF THE 57

READY TO SERVE
HEINZ RICE FLAKES
H.J. HEINZ COMPANY

Children can't resist this flavor. so they don't *resist these benefits.*

SEE HOW HE *LIKES* THEM

Here are luscious, crunchy, oven-toasted rice flakes—daintiest you've ever tasted—offering one of vegetables' best effects. It means help in regulating the important health-habits of children with *complete cooperation* on the children's part. HEINZ has accomplished this unusual result by including in these flavory flakes a fine cereal-cellulose, *a natural food-substance* which is a part of rice itself. Children are conscious only of an alluring food. HEINZ has spent eight years in developing this rare combination after sixty years' experience in food making.

NO BRAN IN IT

This remarkable new product contains *no bran* — nothing harsh or irritating in any way whatever. It is effective in a different manner. When moisture is absorbed (after eating) the volume of the cereal-cellulose increases *four to six times*.

Thus an entirely *natural* mild, gentle bulk and roughage is created — *high in efficiency*, like that formed by the best vegetables.

Think of clothing such a benefit in flakes that stand unique among all breakfast foods even though you judge them by flavor, or daintiness of texture only!

HEINZ Rice Flakes supply all of the usual energizing food value of rice in addition to this feature. Don't use in place of vegetables, of course, because certain food-essentials can come through vegetables alone. Let HEINZ Rice Flakes *supplement* the vegetable diet.

Make this test: Get a children's jury to try HEINZ RICE FLAKES on the point of *flavor solely!* Then serve *twice daily for one week to start* the benefits; once daily thereafter to maintain them.

That will tell the story far better than we can in print.

If not the most delicious and effective cereal you've ever known, your grocer will cheerfully refund the purchase price. But we believe HEINZ Rice Flakes will be on your pantry shelf to stay!

Remember, no other cereal of any type provides this extraordinary feature. A HEINZ patent controls it. To get it for your children, therefore, you must insist on *HEINZ* Rice Flakes. They are just as good for grown-ups as for children.

H. J. HEINZ COMPANY
Makers of the "57 Varieties"

ASK YOUR PHYSICIAN . He will tell you of the importance of the effects of cereal-cellulose in the absorption of moisture and the resulting bulk.

Enjoy these radio talks . . . Tuesday and Friday mornings at 10:45 Eastern Standard Time, Miss Gibson of the Home Economics Dept., H. J. Heinz Co., will broadcast new and delightful recipes over WJZ, KDKA, and 32 other stations associated with the National Broadcasting Company.

a new delicious kind

HEINZ Rice Flakes

Stop at Reilly's
GET
A Big Surprise Package
FREE
Thursday and Friday Only

We are giving a Surprise Package Free, with Every Purchase of $1 or over, Thursday and Friday only.

¶ If we told you the actual value of this package you would doubt it, so we prefer to let your surprise be complete.

ONLY TWO CONDITIONS:
YOU MUST COME TO THE STORE
YOU MUST SPEND AT LEAST $1

HUGH REILLY CO.
PAINTS AND GLASS
1334 New York Ave.—Phone Nat'l 1703

CALEDONIA
CAMERONIA
CALIFORNIA
TRANSYLVANIA

THE ANCHOR LINE PROFFERS AN INTRIGUINGLY NEW AND ECONOMICAL APPROACH TO EUROPE . . . UNUSUALLY LOW FIRST CLASS TRANSATLANTIC RATES AND SUBJECT TO 12% DISCOUNT ON ROUND TRIP IN THE OFF-SEASON. SAIL FROM NEW YORK SATURDAY . . . DROP ANCHOR IN GLASGOW THE FOLLOWING SUNDAY . . . THE "NIGHT SCOT" WHISKS YOU TO LONDON BY MORNING . . . AND PARIS IN AMPLE TIME TO DRESS FOR DINNER.

TWO FIRST CLASS SHIPS . . . THE CALEDONIA, TRANSYLVANIA . . . TWO CABIN . . . CAMERONIA AND CALIFORNIA.

FIRST CLASS TO LONDONDERRY AND GLASGOW $195 UP. CABIN $147.50 UP. ALSO SUBJECT TO 12% DISCOUNT ON ROUND TRIP IN THE OFF-SEASON. SAILINGS WEEKLY.

SEE YOUR LOCAL AGENT OR 1504 K ST. N.W.

ANCHOR LINE

The Washington Post.

THE WASHINGTON POST CO.
Washington, D. C.
EDWARD B. McLEAN,
President and Publisher.

MEMBER OF THE ASSOCIATED PRESS.
The Washington Post is a member of the Associated Press, receiving the complete service of the world's greatest news-gathering organization.
The Associated Press is exclusively entitled to the use for republication of all news dispatches credited to it or not otherwise credited in this paper, and also the local news published herein.

TERMS OF SUBSCRIPTION.
Delivered by Carrier in Washington.

Daily, Sunday included, one year	$8.40
Daily, Sunday excepted, one year	6.00
Sunday only, one year	2.80
Daily, Sunday included, one month	.70
Daily, Sunday excepted, one month	.50
Sunday only, one month (with four Sundays)	.20
Sunday only, one month (with five Sundays)	.25

BY MAIL, PAYABLE IN ADVANCE.
Maryland and Virginia.

Daily and Sunday	Sunday Only.	Daily Only.
One year...$10.00	One year... $4.00	One year... $7.00
Six months 5.00	Six months 2.00	Six months 3.50
One month .85	One month 40	One month .60

ALL OTHER STATES.
(Mexico and Canada, incl.)

Daily and Sunday	Sunday Only	Daily Only.
One year...$12.00	One year... 5.00	One year... $8.00
Six months 6.00	Six months 2.50	Six months 4.00
One month 1.00	One month 50	One month .75

All Subscriptions by Mail Payable in Advance.

New subscriptions for The Post or renewals will not be accepted unless payment accompanies the order. Remittances should be made by drafts, checks, postoffice orders, registered letters or express orders, payable to The Washington Post Co.

Entered at the Postoffice, Washington, D. C., as second-class mail matter.

National Advertising Representative—PAUL BLOCK, Inc., Park-Lexington Building, New York; Palmolive Building, Chicago; Little Building, Boston; General Motors Building, Detroit; Guarantee Trust Building, Philadelphia; Russ Building, San Francisco.

Thursday, April 17, 1930.

RUNNING THE DISTRICT IN DEBT.

When details of the Bingham airport bill became known, attention was called to the fact that the method of financing involved, namely, a loan from the Federal Treasury to be repaid from the general revenues of the District over a period of years, set a dangerous precedent. The District long has prided itself that it manages its affairs on a "cash and carry" basis. It is the only American city of any size that is free from bonded indebtedness.

The Cramton park and parking measure calls for a method of financing similar in every respect to that proposed in the Bingham airport bill. Now Senator Capper comes forward with a scheme to hasten the municipal center development, predicated upon a loan of $15,000,000 from the Federal Treasury to be repaid over a period of years. Although the Bingham and Cramton measures specify that the loans shall be non-interest bearing, the Capper bill contemplates a 3½ per cent interest charge.

The Cramton measure, except in so far as it sets a precedent, should not be opposed. It provides for the purchase of certain lands the value of which is increasing from year to year. It is good business to secure these lands while they can be obtained at a reasonable cost. The Bingham bill, however, would force District taxpayers to pay the full cost of an improvement that should be made by private capital, and the Capper bill would plunge the District into debt for an improvement the financing of which already has been satisfactorily arranged. Last year's appropriation bill carried $3,000,000 to begin the purchase of land for the municipal center. The current bill carries an additional $3,000,000 toward the acquisition of land. The recently enacted Keyes-Elliott bill authorizes the transfer to the Federal Government "at a fair price" of the District Building, and the proceeds of this transaction will be available for the new municipal center. Why, since the District can finance the new center through the sale of the District Building and through annual appropriations from the general revenues, should it be plunged into interest-bearing debt for the development? Why should the flood-gates be opened to a rush of bills that will saddle all manner of unwarranted developments and huge annual interest charges on defenseless local taxpayers?

UNPOLICED ROADS.

It should not have required a horrible murder to draw attention to the need for establishing police patrols on unguarded Federal roads in the vicinity of Washington. These roads are unlighted. They have been the scene of many felonies and much disorder. Unlighted and unpatrolled, these roads for years have invited disorder and crime.

Representative Moore, of Virginia, some time ago introduced a bill incorporating a suggestion of the Secretary of War that the jurisdiction of the park police be extended by five miles, so that they would have authority to police the Virginia military roads. The bill is before the military affairs committee. It should be reported out forthwith and acted upon favorably by Congress.

The park police force, however, is not Virginia without slighting its duties in Washington parks. Representative Moore sufficiently large to extend its patrols into would do well to introduce a bill providing an increased personnel for the park police force and defining its duty with respect to patrolling the military roads.

RESTRICTING OIL PRODUCTION.

Secretary Wilbur's committee on petroleum economics has estimated the demand for oil during the remaining months of 1930, and suggests that production be prorated among the States. It is assumed that the United States will consume 1,150,000,000 barrels of oil. But production would be restricted to 942,000,000 barrels, and the industry would draw upon the stored supply, imports and natural gasoline for the remainder.

The committee suggests that Texas be restricted to 750,000 barrels per day; California, 610,000 barrels; Oklahoma, 655,000, and all other States, 480,000. The plan is the essence of simplicity. But who is to do the restricting? Where will rest the responsibility for keeping each State within its limitation?

More than a year ago the petroleum industry undertook voluntarily to limit its output. Each region was to be held to its production level in 1928. But the Government stepped in and said that such a proceeding would not be allowed because it was repugnant to the antitrust laws. Since then the States have tried in a limited way to curtail uneconomical production, with some success in the larger fields. But the most liberal imagination will find it difficult to visualize the States falling into line and holding down their oil industry to the levels prescribed by the Interior Department.

The Federal Government has no control over privately owned oil lands. Recent decisions of the courts leave the Secretary of the Interior without authority to withhold even public oil lands from exploitation. It will tax the genius of department officials to evolve some way of enforcing an allocation of production among the States. The problem should not be so difficult among the three great oil-producing States, but among those which are just beginning to develop the industry it will be an enigma indeed.

NORRIS FOILED AGAIN.

Senator Norris can fool some of the people all the time and all the people some of the time, but he can't fool all the people all the time. When he first piloted through Congress his pet measure to put the Government into the power business at Muscle Shoals it was stopped by a pocket veto from President Coolidge. Under the guise of helping the farmer and providing flood control, he engineered a second measure through the Senate. But it has been embalmed by the House military affairs committee.

Mr. Norris is bent upon curing the economic ills from which he fears America is suffering by administering sugar-coated doses of socialism. But every time he is about ready to thrust his favorite concoction down the throat of the patient, some one gives him a jolt and upsets the treasured medicine. Of course, this is a bitter experience for one who is so imbued with the righteousness of his own quackery. But the Nebraskan is full of prescriptions of this kind. It is safe to predict that before Congress can enact a sensible measure for the disposition of Muscle Shoals he will be ready with a bigger and more carefully concealed socialistic potion.

So apprehensive has Senator Norris been over the attempts of sinister interests to get hold of the Government's property at Muscle Shoals that he will no doubt be able to find ulterior motives behind the action of the House committee. Why should a group of congressmen have the audicity to sabotage his plans? Let the senator from Nebraska now investigate the military affairs committee of the House, to find out what malicious element is obstructing the smooth path he has laid out toward American socialism.

DECREPIT AUTOMOBILES.

A survey by the automobile department of The Post reveals that motorists and pedestrians in Washington are endangered by the operation of thousands of defective cars and trucks. Every unfit machine that is driven through the streets is a potential source of accidents. The large percentage of accidents caused by worn-out brakes, defective steering gear and maladjusted headlights is sufficient reason to demand that these automobiles be kept off the streets.

Another disadvantage arising from the operation of numerous antiquated and defective automobiles ought to be considered. On the theory that a system is no stronger than its weakest part, traffic regulations must be made to fit the most inefficient machine on the streets. The operation of approximately 30,000 obsolete machines in Washington necessitates enforcement of regulations which were adopted prior to the advent of the modern car. Washington's present speed limit, for example, was adopted five years ago, before four-wheel brakes were standard equipment. The modern car now stops in half the distance prescribed as essential for safety a few years ago. This means that a higher rate of speed would be safe for a great majority of motorists, but the same limits continue in effect because of the large number of decrepit machines on the streets. The general result is traffic stagnation such as is experienced in few other large cities.

If motorists in Washington were required to keep their automobiles in condition, some of the regulations that now congest traffic could be liberalized without subjecting the public to any greater danger. Most of the large cities of the country have come to recognize the necessity of facilitating rather than restricting traffic, and mechanical efficiency of vehicles is one of the first prerequisites of this change in policy. Washington can not afford to keep its traffic code five or six years behind the times to accommodate careless motorists who fail to keep their cars in condition fit for driving.

BRAZIL—AN OBJECT LESSON.

James C. Stone, vice chairman of the Federal Farm Board, in a recent radio address defended the Government policy with respect to farm relief. "A cooperative marketing association is to agriculture the same as a corporation is to business," said Mr. Stone. "It is the opinion of many business men that cooperative associations are organized for the purpose of setting aside the law of supply and demand, but this is untrue. There is no farmer who has given serious consideration to the development of a better marketing system who does not realize that the price of a product necessarily depends largely upon the demand for it and the supply with which to meet that demand. However, it must not be overlooked that even when the law of supply and demand is taken into consideration the price is affected largely by the time, manner and place of the feeding of the supply to the demand. In other words, the supply must be fed to the demand in an orderly way and in such quantities as the demand can consume at a fair price."

Provided the supply is kept under rigorous control, as it can be by an industrial corporation, there is nothing to lose and everything to gain by impounding the surplus production to be fed out according to the demand. The problem in the farm relief program is whether the Farm Board will be able to control the supply. At present the board has on hand huge supplies of wheat purchased to prevent a price debacle and with the idea of feeding it out upon the market as the opportunity presented itself. The program of acreage curtailment is barely under way. Dr. John Lee Coulter, chief economist for the Tariff Commission, was loaned to the Farm Board to carry forward a special campaign for acreage reduction and early in the month he announced that although some reduction in spring wheat planting has been indicated the reduction in the Northwest States alone should be fully 2,000,000 acres. Although Mr. Legge reports that the situation as to curtailment is encouraging it remains to be seen whether the board will be able to make farmers agree to such a huge curtailment as 2,000,000 acres.

What happens when a government fixes an artificial price for a farm commodity and undertakes to maintain it by impounding surplus production, in the hope that it can be eased out upon the market at a later date, is today in evidence in Brazil, where, seven or more years ago there was put into effect a coffee valorization scheme similar in its essential elements to the American farm relief program. The price for coffee was fixed, but planters, instead of reducing acreage, attempted to gain an advantage from the stabilized price and expanded their acreage. Not a bag of impounded coffee has been eased out into the market. The huge store on hand, amounting today to 16,500,000 bags, having a market value exceeding $200,000,000, has acted as a price depressant, and it now develops that the State of Sao Paulo has had to negotiate a loan of $100,000,000 to stabilize the situation. The loan will be used to carry the accumulated stores while they are liquidated gradually over a period of ten years. Meanwhile future crops as they mature will be placed on the market.

In Brazil it was found impossible to control production. Unless the Farm Board is able to effect drastic acreage curtailment, not only of wheat, but of all other crops that have been and are being produced in surplus quantities, it will move only toward disaster.

And Briand returns to Paris with his tonnage intact.

Brazil is developing an automobile that consumes alcohol. Must be almost human.

Virginia University students riot in protest of high movie prices. Just what would be a reasonable price for the modern movie?

The law requires women to give their correct ages to the census-taker, but the authorities haven't even been able to enforce prohibition satisfactorily.

That crowd which wants the Constitution amended to make it illegal to engage in war ought to try starting a war. They'd find out whether it is legal or not.

Another way to estimate the Scotch population in the United States is to watch how long it takes to get all the large-sized currency back into the Treasury.

A Pennsylvania school teacher requires unruly pupils to copy pages from the Congressional Record, and yet the Constitution forbids cruel and unusual punishment.

A TARIFF BANQUO

From the Wall Street Journal.

In one respect the question of an export debenture provision in the tariff bill applicable to agricultural products resembles Banquo's ghost. It will not down. Senator Borah has even made the blood-curdling threat that if it is not retained in the tariff law he will stump the country in its favor. In case Congress and the President accept the lesser of two evils, the debenture baby will come into the world under the cloud of Mr. Legge's judgment that it "would not work."

But Chairman Legge is mistaken. It would work unceasingly every day of the year. At the end of the season it would be found that it "worked" the Treasury. This can be demonstrated without examining more than two agricultural products, cotton and wheat. The debenture proposal has been for a drawback of 2 cents a pound on cotton, or approximately $10 a bale, and 21 cents a bushel on wheat. Taking official statistics of production of these two commodities it is a simple matter to estimate the cost of the scheme.

Production of cotton now averages around 15,000,000 bales, although in 1925 it was 16,103,000 and the next year 17,977,000. About 7,000,000 bales will cover domestic requirements, so we must count on exporting an average of 8,000,000 bales, on which the "debenture" payment would be $80,000,000. The Farm Board is doing everything it can to bring about a substantial reduction in acreage, but if the Treasury holds out a certainty of an additional $10 for every bale exported, will the farmers reduce?

The probabilities are that if the farmer knows his cotton he will increase his acreage. Any man who doubts the ability of this country to greatly increase the cotton production will change his mind if he takes a short trip through western Texas and sees cotton growing where a few years ago it was thought impossible to raise it; then ride around a little and view some millions of acres of similar land as virgin as when the great buffalo herd roamed over it, which can be brought under cultivation. There is no reason to doubt price increase would result in added acreage.

The same is true of wheat. In the five years ending with 1927 production of wheat averaged 810,000,000 bushels. In the next year, 1928, it was 902,750,000 bushels and in 1929, a very dry year, it was 878,000,000. Domestic requirements can be covered with 600,000,000 bushels, leaving from 200,000,000 to 300,000,000 bushels for export and calling for a Treasury payment of 21 cents a bushel. There is much unbroken land remaining in the wheat belt where the tractor and combine make wheat raising attractive to the farmers.

They would be unlike other human beings if they did not take advantage of the opportunity the Government offered them and join the cotton producers in increasing their production. An immediate profit would blind their eyes to the certainty of a future collapse making their condition worse than ever. So it is certain the debenture would "work."

Rough on the Elephant, But He Is Used to It.

EDITORIAL COMMENT.

Check and Double Check.

Dayton Journal: What this country needs is more wild life in the open spaces and a bit less in the cities.

Favor No One.

Des Moines Tribune: Some motorists are so impartial they don't seem to care whether they hit a pedestrian or a fellow driver.

A Give Away.

Florida Times-Union: When television comes we will be able to see if the morning exercises announcer is going through the exercises himself.

A Bit Premature.

New Yorker: Those who speak of the ninth planet as a member of the solar system only show their ignorance. It has not been confirmed by the United States Senate.

High Spot.

Milwaukee Journal: Glancing over the Congressional Record, we find this to be the finest sentence in a member's long speech:

"Now, I want to conclude."

Utopia.

Detroit Free Press: Perhaps in some happy planet a few quadrillion miles away, the people don't have any social and political problems, but just mind their own business and live and enjoy themselves.

The Cup Overflows.

Houston Post-Dispatch: We have been notified that our credit is good at the best Houston hotels, and a hotel in Chicago has notified us that whenever we happen to be in that city our credit is not only good at that hotel but it will be glad to cash our checks.

MOON ROCKETS.

It seems inevitable, observes the New York Herald Tribune, that much of the advance of science should be a by-product of something more spectacular. Prof. Stewart, of Princeton, announces that the flight of a human being to the moon is strictly possible scientifically, thus agreeing with the majority of astronomical opinion, including the conclusions of the American pioneer in rocket research, Prof. R. H. Goddard. All that is necessary for the first moon flight is a moderate amount of engineering development and chemical research on fuels, the successful conclusions of which are in little doubt. And, of course, the funds; for a moon flight would be perhaps the most expensive scientific enterprise ever undertaken. It is by no means unlikely, however, that funds will be provided, for scarcely any human enterprise would be more spectacular, and it is spectacles for which modern communities seem most willing to pay.

JUST FOLKS

By EDGAR A. GUEST.

TOILERS.

If all the women dressed in silk
And all the women's hands were white,
What would we do for bread and milk,
And who would keep the windows bright?

If all the men were golfers gay
And earned their living with their brains,
Who'd drive the useful truck or dray,
And who would build or clean out drains?

I never hear a cynic jeer
Or see a lip in scorning curled,
But I am moved to give a cheer
For all the workers of the world.

If all grew cultured over night
And all the heavy tools should drop,
Then sad, indeed, would be our plight
For every spring wheel would stop.

Culture is but a curtain fair
Which withs a scene of splendor masks
Stout hearted toilers everywhere,
Performing life's unpleasant tasks.

(Copyright, 1930.)

You Can't House-Break a Dog by Patting His Head When He Offends.

By ROBERT QUILLEN.

THE greatest aid to virtue is punishment.

Whether the punishment is provided by natural law, by statute or by public opinion, it serves as an ever-present threat to discourage violation of the rules.

That being true, the only point yet to determine is the kind of punishment that will prove most effective.

All experience has shown that severity of punishment does not discourage crime.

When the law of England defined several thousand "hanging crimes," the only result was that many thousands were hanged.

The most effective punishment—assuming that the governing power is intelligent enough to administer it promptly and unfailingly—is a punishment that fits the criminal.

The purpose of law is not to get vengeance but to prevent wrong.

And as the fear of a cross word is sufficient to keep one child obedient, while a switch is necessary to control another, so the fear of arrest will keep one adult in paths of virtue and the threat of death will not cow or civilize his neighbor.

To be perfectly just the law would have to be flexible enough to adjust itself to each offender's intellectual and moral capacity, and that is an impossible ideal to be approached only by the exercise of judicial discretion.

But there is a form of punishment more effective than any provided by law; and it adjusts itself to the offender.

The punishment man most dreads, and therefore the punishment most effective as a deterrent, is the contempt of his own kind.

The gangster is not deterred by the fear of jail or hanging, for these are merely the threats of an enemy.

The law he respects is the law of his own class, and when he suppresses his impulse to desert a comrade or avoid danger or "squeal" on an assassin, it is because he fears the contempt of fellow gangsters.

The so-called "respectable" class produces more and more criminals because public opinion no longer ostracizes those who violate the law.

The embezzler, the briber, the cheat and the thief can win their case in court or serve their time in the penitentiary and resume their place in the ranks of "good society" if they still have money.

The public has learned to be tolerant—to forgive the erring brother—which means that it has surrendered to mushy sentimentality and thus has become an accessory to all lawlessness.

Forgiveness is nonsense unless it is conditioned on repentance. And until society again becomes decent and sane enough to scorn the wrong-doer, lawlessness will continue to multiply.

(Copyright, 1930.)

THE ONCE OVER

By H. I. PHILLIPS.

FACES VIA THE TELEPHONE.

It is now possible, due to experiments of the American Telephone & Telegraph Co. and Bell Laboratories, for people to enter telephone booths at two different points and see each other as they chat. The big confusion is going to come when you ask for somebody on the telephone and central gives you the wrong face.

"Is this you, Marcellus?" the little woman will ask after she has put through a call to the hotel where her husband is stopping on a business trip.

"Yes, dear."

"But it doesn't look like you, dear."

"Doesn't it?"

"No. What are you doing with that funny mustache and those big ears?"

"I dont understand you, honey. This is Marcellus speaking and I have no mustache and no funny ears."

"And you look awful in those tortoise-shell glasses."

"Woman, I have no mustache, no unusual ears, no tortoise-shell glasses," the husband will complain, angrily.

"Honestly?" the wife will ask.

"Positively," he will reply.

"Goodness! Then I must be on a busy wire," will be her only deduction, as she looks at the curious face on the dial.

And, disturbing as this may be, can you imagine the reaction of a subscriber who asks central for a connection and gets the reply in an unpleasant soprano, "The face you asked for has been discontinued!"

Trifling with the faces of its customers is something the telephone company should proceed with slowly. Who wants to see the face of the person he or she is talking to unless it's all a matter of defective work? Will it be any treat to put in a call for an ambulance and see the unshaven face of McGinty, the reckless driver?

The only big advantage in such an arrangement will be to the suspicious woman who puts in an out-of-town call for her husband just to see if his eyes are bloodshot.

That it will slow up the phone service is obvious. What woman is going to answer a call now until she has fixed her hair, rouged her lips and powdered her nose?

It Can Even Cackle.

Henry Ford and his boy, Edsel, made $81,797,861 last year in the "puddle-jumping" industry. This should be a complete answer to skeptics who have contended that a Ford car couldn't lay an egg.

As Ima Dodo says, $81,000,000 a year should certainly enable Henry to keep the wolf from the spinning-wheel.

A woman has won a senatorial primary in Cook County, Ill. This just supports the Western novelists who always have the heroine win out in a shooting community.

The Byrd Antarctic expedition pictures have arrived in New York; during their transportation through the streets the temperature took the biggest drop of the season.

One thing is certain, when the Byrd pictures are shown there will be necessity for a sign outside the picture house reading, "Twenty Degrees Cooler Inside."

Babe Ruth has been injured and may now be said to be his old self again. The only question is whether he has been sufficiently smashed up to be really dangerous.

(Copyright, 1930.)

LETTERS TO THE EDITOR.

Is America to Come Under Petticoat Despotism? "Mere Man" Fears the Worst.

To the Editor of The Post—Sir: The statement of one of your correspondents that Mrs. Ruth Hanna McCormick is likely to be the first woman President of the United States is very interesting.

If his knowledge of the sentimental moods and political reactions of the masses is as reliable as his confident tone would indicate, his prophecy may be realized. But I hope not.

It is my belief that the male voters of the country, whose wholesome conservatism can generally be relied on in an emergency, combined with what I will call the domestic woman vote, will always stand firm against the danger of a despotism of women.

There are, of course, many who will consider the suggestion of such a danger laughable, but if ever a succession of women Presidents are elected, backed up by a feminized Congress, session after session, its reality is sure to arise.

One of the reasons formerly advanced in favor of votes for women was that their household efficiency would be introduced in the public service with beneficial results. Women lose patience in the face of abstract principles, and when they spoke of the introduction of household methods in the management of public affairs what they had in mind was to make men good and law-abiding and politically immaculate by direct action.

As a means toward this end, your women's government, if it ever arrives, will necessarily resort to bureaucracy. As bureaucracy increases in scope and power, personal liberty and local self-government will disappear in the well mopped and conscientiously dusted dead level of a standardized United States. Then the question will naturally present itself, "Why—in the name of household efficiency—why change the national housewife every four years?

My prophecy is that if we ever get into the habit of electing women Presidents, the time will come when the first monarch of the United States will be a queen.

MERE MAN.

Give Pedestrians a Chance, Mr. Traffic Officer!

To the Editor of The Post—Sir: Please pass this along to the powers that be who enforce the traffic regulations: What I would like to know, as one who is by force of circumstances a pedestrian, is why do not the pedestrians have a chance to cross the streets at intersections? The traffic officers, for instance at Fourteenth street and Pennsylvania avenue, never heave an eye at the pedestrians waiting to cross that wide thoroughfare, but blow their whistles regardless of where the said pedestrians may be. Especially (and I know numerous persons would bear me out in this statement) when persons are crossing the street from north to south and vice versa does this take place. They may be halfway across; then comes the shrill one blast on the whistle, followed closely by the two blasts, and where are you—caught in the traffic in the middle of the street in traffic that is coming right at you, regardless of how rapidly or slowly you are crossing that street.

Why could there not be some arrangement whereby, at such intersections as this, the pedestrian would get his chance to hustle across between the movements of the traffic east and west, and north and south? It seems to me, though I am only a woman, that this could be effected by having all traffic stop in both directions and give all pedestrians a chance to cross in both directions; that is, across the Avenue and across Fourteenth street. The lights at the circles have the advantage over the policeman; they have got to give pedestrians a chance, whether or not they want to.

Further, I would like to stop the nefarious practice of having automobiles come around to the right on the red light, without any warning whatsoever, and thus endanger the lives of people trying to cross the street.

As an employe of the District government, I should like to see my suggestion tried out on this very corner of which I speak, i. e., Fourteenth street and Pennsylvania avenue northwest.

GOVERNMENT EMPLOYE.

European Editors Can Learn Much by Their Visit to This Country.

To the Editor of The Post—Sir: I notice by the papers that 14 European editors will arrive in New York May 18, the purpose of their visit being "to observe American social, economic and political conditions and by way of personal knowledge gather such material as will hereafter make their writings on American subjects better informed and of greater significance." This is the third group to visit the United States under the auspices of the Carnegie Endowment for International Peace.

What they learn on their tour of this country will undoubtedly do an immense amount of good, and I think it would be a good plan if every one of our American editors took a trip to Europe for the benefit of those who have to read their editorials.

The most important thing for the European editors to learn is that George Washington is still very much alive, especially when it comes to the mingling of our politics with theirs. Another thing which I hope the editors will learn is that there is no highbrow nonsense in the peace talk of the common people of the United States. There is no string attached to their offer of world peace. They have no old grudges to settle and so they are not much troubled about how far they can trust the other fellow when it comes to swapping parity and limitations and guarantees.

The people of the United States are in favor of world naval reduction almost to a man, but their idea is that to reduce is to reduce. If the visiting editors learn enough to teach their subscribers something like this when they get back home, it will do a power of good, and it may be that, as a result of their visit, the next step in the direction of international peace will not be as wobbly as that of the London naval conference.

FEDERALIST.

FILM FIRMS FIGHT ANTITRUST RULING

Ten Companies Join in Appeal to Supreme Court on Adverse Decision.

PRACTICES ARE UPHELD

(Associated Press.)

Ten of the leading motion picture producing companies in the United States, including Paramount-Famous Players-Lasky Corporation, the Metro-Goldwyn-Mayer Distributing Corporation and the First National Pictures, joined in appealing yesterday to the Supreme Court from the decision of Judge Thacher, rendered in January, in the Federal District Court at New York City, holding them guilty of conspiracy to violate the Sherman antitrust law.

The Government brought the suit charging they had adopted an illegal uniform contract for leasing motion picture films to theaters throughout the country.

The District Court held them guilty of conspiracy in restraint of interstate commerce, basing its decision on the standard exhibition contract and the rules of arbitration adopted by the producing firms in May, 1928. It declared that the ten corporations engaged in the distribution of motion picture films, and the 32 film boards of trade maintained by the district distributors, furnished approximately 60 per cent of the motion picture films shown annually, and that it was impossible for any motion picture theater to secure sufficient motion picture films for regular operation without dealing with some member of the film boards of trade.

Under the decision not only were the ten producing and distributing firms restrained from enforcing the standard exhibition contract and enforcing the rules of arbitration, but they also were required to continue to furnish films to exhibiters without requiring them to subscribe to the contract and rules.

The corporations denied that the agreement to use the standard exhibition contract and the rules of arbitration amounted to coercion or a conspiracy in restraint of interstate commerce. Among other grounds urged for taking the appeal they declared that the contract and the rules had been adopted in resolutions by the trade practice conference held under the auspices of the Federal Trade Commission and were approved by that commission.

They insisted that the contracts, by-laws and regulations were adopted pursuant to the demands of the representatives of the exhibitors, and were reasonable and lawful. The contract and rules for arbitration were normal and unusual methods of furthering trade and were lawful, they said.

The Supreme Court will be unable to pass on the appeal until its next session beginning in October.

Blair Held Entry In Senate Contest

Will Seek G. O. P. Nomination at Convention Today, Is Belief.

Charlotte, N. C., April 16 (A.P.).—The Charlotte News today says it has learned from authoritative sources that David H. Blair, of Winston-Salem, former Commissioner of Internal Revenue, will seek the Republican nomination as senator from North Carolina. The Republican State convention will be held here tomorrow.

Blair has been mentioned as a nominee but has refused consistently to say whether he would seek the nomination or accept it if tendered to him by the convention. Representative George Pritchard, of Asheville; George Butler, of Clinton, and the Rev. H. Grady Dorsett, of Wake Forest, are seeking the nomination and may force a primary despite whatever action, if any, the convention takes.

In the past it has been customary for the convention to select a nominee and for all candidates to abide by its decision. Under the law, however, any other candidate can force a primary if he desires by filing as a candidate with the State board of elections.

Citizens Group Favors Change of Bridge Name

The Chevy Chase Citizens Association went on record last night as favoring the proposal to change the name of the Million Dollar Bridge over Rock Creek Park on Connecticut avenue to the Taft Memorial Bridge. A resolution was also adopted approving the bill to name a commission to determine the fiscal relationship between the District and the United States government.

Several groups of stereopticon slides showing scenes at boys' summer camps occupied the most of the meeting at the E. V. Brown School. One of the camps was the Roosevelt Boy Scout summer headquarters.

Planes Collide Over City.

Chateauroux, France, April 16 (A.P.).—Two military combat planes collided over the city today. One fell in front of the City Hall and the other a quarter of a mile distant on a house, which caught afire. Both pilots were killed.

The Listening Post

By CARLISLE BARGERON

THE assiduity—the what?—the assiduity with which some writers are working to get Mr. Labor Davis out of his Cabinet post is an interesting study of the twists of the pen and the arguments set forth, a delightful look-in at the workings of the mind.

It is contended (1) that Mr. Davis is just an emergency holdover in his Cabinet place; (2) that his campaigning for the Pennsylvania senatorship is an embarrassment to Mr. Hoover because at the Cabinet meetings he sits across the table from Mr. Mellon who is on the other side of the fence in the Pennsylvania fight; (3) that if Mr. Davis were not so insensible to proprieties he would not be taking advantage of Mr. Hoover's timidity about asking him to resign.

Admittedly, this is a rather large order against Mr. Davis, one, indeed, that were he less resourceful, would cause him much worry and chagrin.

• • • •

IT is argued that Mr. Davis has no parallel in remaining where he is in the fact that Mr. Hoover did not resign as Secretary of Commerce when he announced for the Presidency. Because, it is argued, Mr. Hoover made not a single speech nor did any other active campaigning.

This is true. But that it is not to say that no campaigning was done. His Assistant Secretary at the time, Mr. Walter Brown, had only recently been brought from his native heath as a very practical political man and to do very practical political things.

It was not necessary for Mr. Hoover to take the stump, hardly necessary, in fact, for him to take it even during the heat of the campaign. The point is that everything that was necessary at the time was done and done very thoroughly.

With the Washington correspondents pouring out their heart for a fellow resident in the manner they did, why, a speech by Mr. Hoover at the time would have been superfluous.

• • • •

ADMITTEDLY, however, the fact that two members of Mr. Hoover's Cabinet are on opposite sides of the fence presents a most unusual situation. After all is said and done it would not seem to affect the destiny of nations and peoples, but it is unusual nevertheless.

But if there be an insistence that such an unusual situation can not be permitted to exist, why should Mr. Davis necessarily be the one to resign? Why not Mr. Mellon, for example, or to make everything more fair and square, why should not all three, Mr. Mellon, Mr. Davis and Senator Grundy resign? Then they could all start from taw.

Now the plain fact of the matter probably is that there is not the least bit of embarrassment when Mr. Mellon and Mr. Davis meet across the Cabinet table. There might be were other than Mr. Mellon concerned. Mr. Mellon is not easily embarrassed. His sense of humor is so highly developed as to give him many a chuckle about matters and men.

• • • •

IT can not be believed that Mr. Hoover is disturbed. The truth is very probable that it tickles him to death every time Mr. Davis scores one on Mr. Grundy.

There is a certain timidity about him, an asset in personal contacts, because all of us are shy to an extent, but not so good, of course, in his dealings with the Senate. But it would be amazing to learn that this is what restrains him from asking Mr. Davis to go.

Mr. Davis was a holdover, it is true, because the labor organizations could not agree on his successor. But they are not any more in agreement now than they were then. And after all, what is wrong with Mr. Davis as a Secretary of Labor? He can talk about prosperity and produce employment statistics with as much facility as any one we have ever had.

SCHOOL HEADS BAN STRIKING OF PUPILS

Continued from Page 1.

ward L. Good, 10 years old, had been pierced with a rusty pen on the hand March 10 when he was inattentive. Mrs. Johnson defended her action on the ground that she was distracted at the time.

The board set the annual spring meeting with representatives of the various citizens' associations for 8:15 o'clock next Monday night at the Franklin Administration Building. Although the proposal to have matrons placed in all elementary schools may be discussed, Dr. Frank W. Ballou, superintendent, declared that the cost of such procedure and disapproval of the House District committee would doubtless prevent any favorable action at this time.

It would cost $165,000 to place matrons in the 138 elementary schools, he said, or an average of $1,200.

The formal report of the school committee on character education, which has been at work for several months, will be submitted to the board at its next meeting, Dr. Ballou announced.

Announcement was also made that the Association for Prevention of Tuberculosis has withdrawn its funds for providing midmorning luncheons to open air classes in the District schools. This work is now being carried on by other school and civic organizations, however, so it will not be discontinued.

Mrs. Henry Grattan Doyle was designated to attend the dedication of the Ben W. Murch School on May 2, while Dr. Abram Simon was selected to be present at the Paul Junior High School ceremony on May 5.

The board adopted the recommendation of Dr. H. Barrett Learned as chairman of the committee on buildings, grounds and equipment, to protect the roofs on 50 of the 70 portables now in use at a cost of $3,750.

$250 Jewelry Theft Reported.

Mrs. Mae A. Schnurr, living at 1340 Quincy street northwest, reported to Tenth Precinct police yesterday that some one entered her home at the above address shortly after noon and took jewelry valued at $250.

SAVE 2 DAYS TO CALIFORNIA

49 hours to California . . . de luxe through train and plane service. Your favorite fast train to Kansas City, thence via swift dependable Western Air Express multi-motored planes. Luxurious cabins . . . steward service . . . world famous standards of service. Only one change from train to plane. One day's flying. New low fares now in effect. For complete information inquire at . . .

2151 Graybar Bldg., New York City Lexington 7990
1105 Baltimore Kansas City, Mo.

WESTERN AIR EXPRESS

WHITE COLLAR MEN HOURS ARE STUDIED

World Labor Bureau Seeks Data on Conditions of Salaried Employes.

UNIFORMITY IS URGED

Geneva April 16 (A.P.).—Giving ear to the troubles of white collar workers, the international labor conference which opens here June 10, will discuss the question of hours of work for salaried employes.

Twenty-nine countries have reported to the international labor office their attitude toward regulation of salaried workers' hours by international treaty. Eighteen countries are definitely in favor of such international regulation. They include Cuba, France, Germany, Italy, Portugal, Spain and Uruguay.

Reports from six countries indicate a preference for a recommendation by the conference. Rather than adoption of a draft convention for submission to governments.

Great Britain, Japan, South Africa and Sweden do not consider the time ripe for setting up international regulations on this question. The government of Siam replied that the question has no practical interest for that country, which is essentially agricultural and has few white-collar workers.

Having regard to replies of governments, the labor office has prepared for debate by the conference the draft of a convention concerning commercial establishments and offices, and two draft recommendations, the one referring to hotels, restaurants and like places, the other to theaters and places of public amusement.

The draft convention proposes to limit working hours in commercial establishments and offices, and limit working hours in commercial establishments and offices, and limit working hours in commercial establishments and offices, and

EVENTS OF INTEREST IN SOCIETY CIRCLES OF CAPITAL

Nassak Jewel Is Admired by Guests at Tea

Famous Diamond Shown During Event in Capital.

By JEAN ELIOT.

"NOW it can be told" that the Nassak diamond, one of the most famous jewels of antiquity, was on exhibition yesterday at a tea in the Chinese room at the Mayflower, for which Mrs. Ormond Lawson-Johnston was hostess. Until it was safely over, the event was kept a deep and mysterious secret from all save the small but distinguished group from official, diplomatic and resident society invited to attend, because the fabulous value of the gem made advance heralding of the display distinctly dangerous.

About the great stone, which is the property of M. Georges Mauboussin, well-known Parisian gem collector, centers a famous legal battle, which has now entered upon the last skirmish. The Nassak was brought to America by M. Mauboussin in 1927 and was admitted free of duty as "a work of art of educational value." Uncle Sam still claims it is, but the American Jewelers Association claims otherwise. The Government has twice successfully defended its claim and on Tuesday the case went before the United States Court of Customs and Patent Appeals for final decision.

Like all magnificent jewels, the Nassak diamond has had a thrilling and tempestuous history. It first came to the knowledge of the Western world hundreds of years ago as the cyclopean eye of Siva in the temple of Nassak, India. A British officer, Col. Jonathan Briggs, brought it to England, the spoils of war, in 1818. In 1837 the Marquis of Westminster bought the Nassak for his private collection and first wore it in the hilt of his sword at a reception to celebrate Queen Victoria's birthday. From that time on it was the property of the Westminster family until it passed into M. Mauboussin's hands.

This wonder of India, of 80 karats, surpasses in limpidity and color, any of "the historic diamonds of antiquity." Of that famous and legendry group, so well known to the connoisseurs of the rare and the precious, the Grand Mogul, the Power of Light and the Orloff of Russia have vanished. The Koh-i-noor holds its honored place as the first of the crown jewels of England and may be seen by all who visit the great museum in Windsor Castle. The Regent rests in the Louvre. The Nassak alone remains in private hands.

With the Nassak as a lure, a goodly company assembled yesterday to view the historic gem, to exchange greetings and to take their tea from the pretty hands of Mrs. Lawson-Johnston, formerly Mrs. Lyman Kendall.

Displays Famous Diamond

Post Staff Photo.

Hostess at an unheralded reception yesterday afternoon at the Mayflower Hotel, Mrs. Ormond Lawson-Johnston displayed this famous Nassak diamond, the historic 80-karat gem over whose possession Government litigation is now pending.

Mexican Ambassador Plans Dinner in May.

The Mexican Ambassador and Senora de Tellez have issued invitations for a dinner on Monday, May 12.

Senora de Tellez will entertain at a reception on Wednesday afternoon, April 30.

The Italian Ambassador and Nobil Donna Antonietta de Martino will entertain at dinner on Wednesday evening, April 30.

Mrs. Charles S. Deneen, wife of Senator Deneen, will entertain at tea this afternoon from 4:30 until 6:30 o'clock at her home, 1920 Twenty-third street, for the Illinois delegates to the D. A. R. Receiving with Mrs. Deneen will be Mrs. Edward Everett Gann, Mrs. Ely Dixon, State regent of Illinois; Mrs. Eugene Chubbuck, vice president general of the D. A. R.; Mrs. Harold Barr, Mrs. Louis Hutchins, Mrs. Samuel W. Earle, former recording secretary general. At the tea table will be Mrs. Thomas J. Dixon, regent of the Chicago chapter; Mrs. Wheeler, regent of the General Dearborn Chapter of Chicago; Mrs. Charles E. Herrick, Mrs. Charles Shippy, Mrs. Raymond Stevens, Mrs. Arthur Keflw, Mrs. Amedee Machelle and Mrs. James Campbell, regent of the Mount Carroll Chapter.

Mrs. Morris Sheppard, wife of Senator Sheppard, entertained at a luncheon yesterday at the Woman's National Democratic Club.

Senator and Mrs. Guy D. Goff have returned to their residence, 1606 New Hampshire avenue, after spending several months in Chevy Chase.

Mississippi Delegates of D. A. R. Entertained.

Senator and Mrs. Hubert D. Stephens and Senator and Mrs. Pat Harrison were joint hosts at luncheon yesterday, entertaining in the Senate restaurant in compliment to the Mississippi delegates to the D. A. R. Congress. The company included Mrs. Calvin S. Brown, of Oxford, State regent; Miss Myra Hazard, of Corinth, vice State regent; Mrs. Robert Ralston, of Clarksdale; Mrs. Dunn, of McComb; Mrs. Mayfield, of Columbus; Miss Jane Ray, of Corinth; Miss Bettie Mason, of Laurel; Miss Marion Burwell and Miss Frances McNair, of Jackson; Mrs. W. M. Whittington, of Greenwood; Mrs. J. E. Rankin, of Tupelo; Mrs. Jeff Busby, of Houston; Mrs. Wall Doxey, of Holly Springs; Mrs. Ewing, of Amory; Mrs. Ewing, of Nashville, Tenn.; Mrs. Taylor, Mrs. Edgerly, Mrs. E. O. Sykes and Mrs. P. M. Edgerton, of Washington, and Mr. and Mrs. John Hopkins, of Chicago.

Miss Margaret Ridgway Grundy, of Bristol, Pa., has joined her brother, Senator Joseph Grundy, of Pennsylvania, in his apartment at the Mayflower.

Representative Edward E. Denison has returned to the Wardman Park Hotel from his home in Marion, Ill.

Mrs. J. Walter Drake Is Guest in Capital.

Mrs. J. Walter Drake, of Detroit, wife of the former Assistant Secretary of Commerce, is a guest at the Mayflower. Mrs. Stephen Davis, whose husband was solicitor in the Department of Commerce at the time Mr. Drake was connected with the department, will join Mrs. Drake here today and they will leave together the latter part of the week on a motor trip to Asheville.

Mrs. C. C. Calhoun entertained at tea yesterday afternoon at Rossdhu for the ladies from Louisville and Lexington who are included in the Kentucky delegation to the D. A. R. Congress.

Among the interesting functions scheduled for today by D. A. R. officials and delegates at the Willard is the dinner in honor of Mrs. Lowell Fletcher Hobart, president general of the D. A. R., being given by Mrs. James E. Caldwell. Mrs. C. R. Murray will entertain a party of 80 at supper in the crystal room, and Mrs. E. C. Ingalls will have a luncheon for eight friends.

The Art and Archeology League of Washington has issued cards for a studio assembly on Saturday afternoon at 4:15 o'clock, when Mrs. Margaret French Cresson will be hostess. Miss Violet Oakley will be the guest of honor and will speak at 5 o'clock on the "Holy Experiment," the theme of her mural paintings in the Pennsylvania State Capitol. Mrs. Mitchell Carroll, president of the league, will preside.

Mrs. Gavin Is Hostess to Mrs. Brosseau.

Mrs. Alfred J. Brosseau, honorary president general of the D. A. R., was the guest in whose honor Mrs. James L. Gavin entertained at dinner in the crystal room at the Willard last evening. Others who entertained include Mrs. James D. Francis, of Huntington, W. Va.; Miss Katherine Nettleton, of Derby, Conn.; Mrs. George A. Oster, of Mountain City, Tenn.; Mrs. J. M. Anderson, of Stamford, Conn., and Mrs. Frederick A. Strong, of Bridgeport, Conn.

Mme. Debuchi To Be Hostess To Girl Group

Ambassador's Wife Will Fete Messengers of Good Will.

Mme. Debuchi, wife of the Japanese Ambassador, will head the receiving line at the reception to be given this afternoon by the Young Women's Christian Association in honor of the winsome Japanese "ambassadors of good will." The tea is under the auspices of the hospitality committee, of which Mrs. Robert Lansing is chairman. It will round out the activities of a busy day, including a luncheon to be given for the visitors by the United States Chamber of Commerce, with Judge Mary O'Toole presiding, and a call upon Mrs. Hoover at the White House.

Receiving with Mme. Debuchi, Mrs. Lansing and the five Japanese guests of honor, Mrs. Toshiko Matsudaira, Miss Yoshiko Matsudaira, Miss Sumika Tokudo, Miss Keiiko Nakamura and Miss Kimi Ashino, who is a prominent member of the Y. W. C. A. board at Tokyo, will be Mrs. William Adams Slade, Mrs. Luke I. Wilson, Mrs. A. Chambers Oliphant and Mrs. Thomas Edwin Brown, president of the Young Women's Christian Association of the District of Columbia. Mrs. John Nicolson will make the introductions to the distinguished guests from across the seas.

At the tea table will be Mrs. Harlan Fiske Stone, Mrs. William DeWitt Mitchell, Mrs. Charles Wood and Mrs. William Hamilton Bayly, honorary president of the Y. W. C. A., assisted by Miss Elizabeth Eastman, Miss Helen Hudson, Mrs. Edmund C. Platt, Mrs. Charles Will Wright, Miss Margaret Fox and Miss Hettie P. Anderson.

As guests of Mrs. Larz Anderson yesterday afternoon, the charming visitors had opportunity to see one of the handsomest and most beautifully appointed mansions of Washington and to enjoy the hospitality of one of the Capital's great ladies. Mrs. Anderson is the wife of a former Ambassador of the United States to Japan—or was he Minister in those bygone days?—and a writer of distinguished attainments, has paid graceful tribute to Japan in several of her volumes.

Earlier, Judge John Barton Payne, chairman of the American Red Cross, gave a luncheon for the Japanese maidens of the good-will mission. The Japanese Ambassador and Mme. Debuchi attended. Other guests were Dr. and Mrs. Ernest P. Bicknell, Dr. Stanley Hornbeck, of the State Department; Mrs. Henry C. Corbin, Mrs. John K. Caldwell and Mr. Hideomi Mori, a Japanese student who is here studying international law.

Mrs. Larz Anderson has as her guests in her home on Massachusetts avenue, Mme. Rose Zulallian and M. Camille Girousud, of Boston, who came to Washington to take part in the production of the operetta, "The Little Mermaid," given before the Children of the American Revolution. Mrs. Anderson is the author and Mrs. M. L. Gulesian, of Boston, is the composer. The operetta, which is described as of unusual beauty, was enthusiastically received.

Mrs. Elonzo Tyner and her daughter, Miss Peggy Tyner, will sail for Europe tomorrow to remain part of the summer. They have been at the St. Regis Hotel, New York, for a week.

The University Club will entertain Representative Ruth Bryan Owen at a reception this evening. With her will be 36 high school boys and girls from her congressional district, winners in a recent citizenship contest sponsored by her.

Mrs. Joseph L. Hooper and Mrs. Frank P. Bohn were joint hostesses yesterday at luncheon at the Carlton Hotel, having among their guests Mrs. James Couzens and her daughter, Mrs. William Jeffries Chewning, jr., Mrs. Arthur H. Vandenberg and Miss Barbara Vandenberg.

Representative Frank Murphy, of Ohio, entertained at luncheon yesterday for Mrs. Wilma Levan, Mrs. Earl McFadden, Mrs. Charles Simeral, Miss Harriet Simeral and Mrs. B. Rathburn, all of Ohio, who are in town for the D. A. R. conference, and Mrs. Marie Clerk.

Capt. and Mrs. John Wesley Davis have just returned from South America, where they have been living for the last two years, and are now making their home at the Cavalier. Capt. Davis is with the Department of Commerce.

Representative and Mrs. Richard Aldrich are passing several days in Providence, R. I., at the Providence-Biltmore.

Representative and Mrs. Joe Crail will entertain at a dinner this evening at the Mayflower in honor of the Secretary of the Interior and Mrs. Ray Lyman Wilbur, when the guests will be the California delegates to the D. A. R. Convention and the California representatives in Congress, with their wives.

Representative and Mrs. James S. Parker, of New York, will give a dance on Tuesday next for the school children from Mr. Parker's district, who are in Washington for the Easter holidays. The dance is a biennial event and some 400 guests will attend.

Mrs. Hitt Entertains Daughter From Abroad.

M. and Mme. Andor de Hertelendy have arrived in Washington from Budapest to be guests of her mother, Mrs. R. S. Reynolds Hitt. They are accompanied by her small son, Imrie de Hertelendy, now 2 years old. Mme. de Hertelendy was formerly Miss Elizabeth Hitt. M. de Hertelendy was attached to the Hungarian Legation in Washington for several years and more recently has been at the foreign office in Budapest.

Mr. Bedy, Counsellor to the Turkish Embassy, entertained yesterday at luncheon at the Hay-Adams House. Among those present were the First Secretary Noury Sabit Bey, Second Secretary Bulent Bey Ussakizade and Mr. Charles W. Slater.

Mrs. Wyant Is Hostess to D. A. R. Group.

Mrs. Adam Wyant, wife of Representative Wyant, of Pennsylvania, entertained at a buffet supper last evening in her apartment at the Wardman Park Hotel for the delegation from Westmoreland County, Pa., to the D. A. R. Congress. Mrs. Wyant has been elected treasurer of the national officers club.

Miss Elizabeth Trescot will entertain at a tea on Sunday in honor of Miss Frances W. Wall and Miss Isabel S. Lamberton. Miss Trescot will be assisted by Miss Mary Shinn, Miss Margaret Olmstead, Miss Rosa Hayes and Miss Phoebe Fuller.

Speaker Joins Saddle Club Sponsors List

Mr. and Mrs. Longworth to Be Patrons at Outdoor Event.

The Speaker of the House and Mrs. Nicholas Longworth have joined the list of patrons for the first out-of-door horse show of the season to be staged at the Wardman Park Saddle Club May 3 under the auspices of the Chaumont Unit of the Woman's American Legion.

Funds from the show will be used to purchase trained shepherd dogs for the use of blind veterans at Walter Reed Hospital not coming under the compensation act.

Representative Ruth Hanna McCormick will also act as patroness for the show.

Other patrons include the Vice President, Mr. Curtis, and his sister, Mrs. E. E. Gann; the Secretary of War and Mrs. Patrick J. Hurley, the Chief of Staff and Mrs. Charles P. Summerall, Senator and Mrs. Guy D. Goff, Senator and Mrs. Tasker Oddie, Representative and Mrs. John M. Evans, Miss Mabel Boardman, Mrs. William Corcoran Eustis, Mr. and Mrs. Frederic Delano, William Phelps Eno, Mrs. Wallace W. Chiswell and Miss Margaret Lower.

Members of Miss Donnelly's committee arranging for the show include Mrs. E. T. Shields, president of the Woman's American Legion; Mrs. Wallace W. Chiswell, Mrs. Albert M. Baggs and Mrs. Orlando C. Troxel.

Continued on Page 9, Column 1.

When the Scales Say Reduce Or Increase . . . your weight visit this STUDIO for the most responsive treatment consisting of deep electrical massage, rowing and sculling, baths and ultra violet lights . . . for one free trial by appointment only MEtropolitan 0699.

Katharine Neele Health Studio
Suite 50 . . . Portland Hotel
Thomas Circle

WEDDING GIFTS of DISTINCTION

DISTINCTIVE assortments throughout every department permit gift selections from the moderate to the most sumptuous.

CHINA CRYSTAL SILVER
LAMPS FURNITURE POTTERY
HOUSE FURNISHINGS . . . ART OBJECTS

DULIN & MARTIN
Connecticut Ave. and L
PARKING SERVICE—Connecticut Avenue Entrance

HOLY WEEK SERVICES
at the
NATIONAL SHRINE OF THE IMMACULATE CONCEPTION
WASHINGTON, D. C.

HOLY THURSDAY
Solemn Mass at 9 a. m.
Celebrant, Very Rev. Father Tennelly, S. S.

GOOD FRIDAY
Mass of the Presentified, 9 a. m.
Celebrant, Rev. Father Mullican, S. S.

HOLY SATURDAY
Mass, 7:15 a. m.
Celebrant, Rev. Father Arand, S. S.
Tenebrae, Wednesday, Thursday, Friday, 4 p. m.

EASTER SUNDAY
Solemn pontifical mass, 10 a. m.
Celebrant, Rt. Rev. Bishop Shahan.
Vespers, 3 p. m.
Celebrant, Rt. Rev. Mgr. Bernard A. McKenna.

Easter Flowers & Blooming Plants

You're sure of freshest specimens, prompt service and Moderate Prices when Shaffer handles your Easter floral requirements.

¶Come see our Easter display of Lilies, Azaleas, Ramblers and Spring Flowers.

Telegraphic Deliveries Anywhere

GEO. C. SHAFFER
OPEN EVENINGS & SUNDAYS
900 14th St.
PHONE NATIONAL 0106 and 2416

Food and Service Unsurpassed
The Collier Inn
COLUMBIA RD. at 18th ST.
OPPOSITE AMBASSADOR
LUNCHEON
Daily From 11:30 to 2:30
TEMPTING luncheon platter consisting of the season's delicacies. Our "own-made" ice cream and pastries.
Let us cater for your next home party. Unexcelled service and finest foods.
Special Facilities for Private Luncheons, Dinners or Banquets—Phone Col. 5042

a New Paris
Modernism of décor and comfort carried out to a degree impossible a year ago

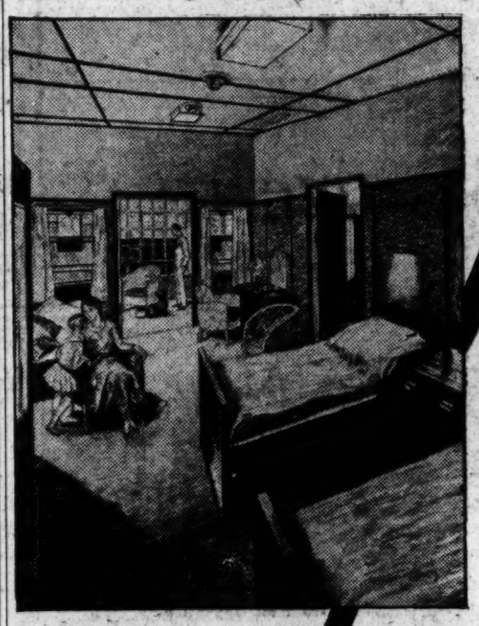

Individual private sun-deck cabin of "Paris."

Across the "longest gangplank in the world" to the

"Paris," May 2 - May 23
. . .
"Ile de France" May 15 - June 6
. . .
"France" May 30 June 17

THE New "PARIS" with private sun-deck cabins, large alcove trunk space, bath, separate lavatory, enormous French windows to a private glass-enclosed deck . . . new crystal smoking room . . . illuminated dance floor of the salon mixte . . . sun-terrace with its sidewalk café is even as smart, comfortable and entertaining as the "Ile de France," acclaimed by eminent art critics as the superlative note in art and decoration afloat . . . Its inimitable cuisine and service more than sustained . . . Re-engined for speed and manned by Breton seamen, whose ancestors tamed the Atlantic before Columbus.

Five and a half days to Plymouth, England

by de luxe weekly express service . . . a waiting express for London . . . a few hours later the covered pier at Havre . . . three hours, Paris . . . The new "Lafayette," the "De Grasse" and "Rochambeau" form a cabin fleet that makes economy smart.

French Line

Information from any authorized French Line Agent or write to 1429 Eye St. NW., Washington, D. C.

DEMEYER

What is Elizabeth Arden's VIENNA YOUTH MASK?

THERE is no secret about it, for the truth itself is so impressive there is no need of mystery.

The Vienna Youth Mask causes electric stimulation of the circulation, producing health as Nature herself does, through a constantly renewed blood supply.

The amazing value of this treatment lies in the depth to which it penetrates, causing the blood to flow in a rich purifying stream to underlying tissues and muscles . . . charging them with new youth and vigor. It stirs the circulation as no external friction or massage can possibly do.

Concentrated on the face and neck, as the treatment is given in Miss Arden's Salons, it is as though electric energy were poured into your very veins. Fresh red blood flushes the surfaces, carrying away impurities. The skin is cleared and brightened. Best of all, there comes an exuberant, glad-to-be-alive feeling, a freedom from fatigue that is the true measure of health.

Now, due to a recent improvement, the Vienna Mask is more remarkable than ever. Its new "differential" form has a flexibility which makes it possible to focus treatment on one's weakest spots . . . the lines at the side of the mouth, puckery places under the eyes, sagging contours. It is as though the finger of youth touched, and revived, every spot threatened by age.

But you must see for yourself. Visit Miss Arden's Salon and talk to the Trained Diathermic Nurse whose whole time is devoted to work with the Mask. She will tell you in detail exactly what it has done for others . . . and what it can do for you.

For an appointment please telephone Decatur 2040.

Elizabeth Arden's Venetian Toilet Preparations are on sale at

WOODWARD & LOTHROP
FRANK R. JELLEFF, Inc.
WARDMAN PARK PHARMACY

ELIZABETH ARDEN
WASHINGTON: 1147 Connecticut Avenue

NEW YORK . PARIS . LONDON . BERLIN . MADRID . ROME . BIARRITZ . CANNES

© Elizabeth Arden, 1930

"CARLTON"
COSTUME FOOTWEAR

Greens and Blues Redolent of Easter

and we've been most fortunate in the number and correct shades of our green and blue kid "Carltons." This becoming model, one of our featured group at

$10.50

Hahn
Women's Shop
1207 F St.

Martin's
A Shop of Fine China, Rich Crystal Art Objects and Lamps

Easter Flowers—will assume the most graceful attitudes in these charming glass vases. Priced from $2.00 up.

1317 CONNECTICUT AVENUE
Just Below Dupont Circle

When We Were Young—

Mother thought for us—as we now plan for her. Love, tenderness, devotion—lavished then as now to make us what we are. And in her eyes, children still—these things bring her greatest joy—a tender deed—a thoughtful act.

Surprise her with your picture, and watch her eyes as she looks from it to you. Come in to see us.

UNDERWOOD & UNDERWOOD
Portraits of Quality
1230 Connecticut Avenue Telephone Decatur 4100

Pasternak
Silver Fox Scarfs

Particular attention is directed to our new collection of choice skins, "fresh catch" pelts, just received; rare silver markings of the superb character you would expect to find at Pasternak's.

M. PASTERNAK
1219 CONNECTICUT AVE.

EVENTS OF INTEREST IN SOCIETY

Many Parties Planned Here By Social Set

Festivities Multiply as City Is Thronged by Visitors.

Continued from Page 8.

Representative and Mrs. Robert Low Bacon, who are season box holders for the Metropolitan Opera Company's Washington engagement on April 23, 24 and 25, will have guests with them on each occasion. On the opening night, when "La Boheme" will be presented, Justice and Mrs. Harlan Fiske Stone and Representative and Mrs. Chester Bolton will be with Mr. and Mrs. Bacon, and next evening, to hear "Andrea Chenier," they will entertain the Minister of Canada and Mrs. Massey and the Attorney General and Mrs. Mitchell.

A box is being reserved for the President and Mrs. Hoover. Others who have taken boxes for the three performances are Minister of Portugal and Viscountess d'Alte, the Minister of Hungary and Countess Szechenyi, Representative and Mrs. Richard Aldrich, the Undersecretary of the Treasury and Mrs. Ogden L. Mills, Mrs. Thomas F. Walsh, Mrs. Elmer Schlesinger, Mrs. James F. Curtis, Mrs. Karl Kiemm, Mrs. William McClellan Ritter, Mrs. George Mesta, Miss Alice Clapp and Mr. William Phelps Eno.

Lieut. R. D. MacCart, U. S. N., and Mrs. MacCart have as their guest for the week-end Mrs. MacCart's sister, Mrs. Charles E. Johnson, and her small daughter, Miss Dorothy Johnson, of Pittsburgh. Lieut. and Mrs. MacCart will entertain at dinner at the Army, Navy and Marine Country Club on Saturday for Mrs. Johnson and tomorrow Mrs. MacCart will have a luncheon in her honor. Yesterday Mrs. MacCart was hostess at a luncheon at the Army and Navy Club for the ladies of the Buffalo Chapter, N. S. D. A. R., of which she is a member.

The weekly Thursday evening dinner of the Woman's National Democratic Club this week will be followed by a round table discussion, "What Was the Underlying Cause of the Collapse at London."

The weekly forum luncheon at the club next Monday will be followed by an address by the guest of honor, Senator Elmer Thomas, who will discuss "The American Indian."

Mr. and Mrs. H. L. Wood, of Hartford, Conn., who are spending the spring in Washington, entertained a group of Washington friends at luncheon yesterday at the Duck Inn on the Upper Alexandria road.

Mrs. Eric Greenleaf will entertain at luncheon today at the Mayflower.

Mrs. Minnigerode Andrews and Mrs. Nellie Taylor Ross will preside at the tea table Saturday, when the Political Study Club meets at the Washington Club, Seventeenth and K streets, to hear Miss Janet Richards speak. Mrs. Ellen Shreve will give several song selections. Mrs. Bruce Baird, the president of the club, will preside.

Maj. Gen. William D. Connor, commandant of the Army War College, and Mrs. Connor entertained at dinner last evening.

Mr. and Mrs. Hull Are Luncheon Hosts.

The Commissioner General of Immigration and Mrs. Harry E. Hull entertained at a luncheon yesterday at the Wardman Park Hotel for Mrs. Alfred Mueller, of Davenport, Iowa.

Mr. Harris Hull, son of Commissioner and Mrs. Hull, joined them at the hotel last evening, having come from Philadelphia to pass Easter here.

Mrs. George H. Stockwell, of Belmont, Mass., is at the Powhatan for several days. Mrs. Stockwell is accompanied by her two daughters, Gladys and Barbara Stockwell.

Mr. and Mrs. Charles J. Williamson, who planned to close their apartment at the Wardman Park Hotel and sail for Europe on April 23, have postponed their departure until May 13 when they will sail on the S. S. Republic.

Mr. Lincoln Dixon, member of the United States Tariff Commission, and Mrs. Dixon have with them in their apartment at the Hotel Roosevelt their daughter, Mrs. Palmer Kennedy, of Tacoma, Wash.

Princeton Musicians to Perform in Capital.

Members of the Princeton Musical Club and Jazz Band will arrive in Washington next Tuesday in time for the performance to be given that evening in the ballroom of the Mayflower under direction of the Princeton Alumni Association of the District of Columbia. The musical club are giving a concert at White Sulphur Springs Friday and on Saturday evening at Hot Springs, where they will remain until Easter Monday.

Mrs. C. R. Sloan, of Marietta, Ohio, is in Washington attending the D. A. R. convention and is staying at the Potomac Park Apartments.

Mrs. Fernando Cuniberti entertained at luncheon in the crystal room at the Willard yesterday, covers being laid for 12 guests.

Col. Wade H. Cooper will entertain at tea this afternoon in the garden of the Mayflower in compliment to members of the D. A. R. from Tennessee.

Mr. and Mrs. Mathews Dick, of Washington, are at the Greenbrier Hotel, White Sulphur Springs, to remain until after Easter.

Portrait to Be Exhibited

COUNTESS SZECHENYI, wife of the Hungarian Minister, and her daughter Sylvia, from a portrait by Artur Halmi, which will be shown in the exhibit of Hungarian paintings and scupture to be opened at the National Gallery of Art next Wednesday by Count Szechenyi. The exhibit is under the auspices of the American-Hungarian Foundation and the American Federation of Art.

Mr. C. D. Thom To Wed in City This Saturday

Miss Hilda Sykes to Be Bride of Long Island Resident.

The marriage of Miss Hilda M. of the Shinnecock Golf Club, South- of the Shinnecock Golf Club, Southampton, Long Island, will be solemnized on Saturday at noon at the home of Mrs. Richard Wainwright, widow of Rear Admiral Wainwright, at 1264 New Hampshire avenue.

Although the ceremony will be simple and will be attended only by a small group of close friends of the bride and bridegroom, the wedding will be an event of great interest to Miss Sykes' many friends in Washington. She lived here for many years, making her home with Col. Robert M. Thompson and the late Mrs. Thompson, to whom she was companion and close friend. Col. Thompson, who has been in Charleston, S. C., for several weeks, after spending the winter on his houseboat in Florida, will come to Washington today and will give the bride in marriage.

The Rev. J. Shera Montgomery, chaplain of the House, will perform the ceremony. Mr. Thom will have his brother-in-law, Mr. Thomas Low, of Ventnor, N. J., as best man, and Miss Sykes will have two youthful attendants, a granddaughter of Mrs Wainwright and one of her friends They will live in Southampton.

Miss Sykes is an Englishwoman, the daughter of the late Mr. and Mrs. Walter Sykes, although she has lived in this country for a good many years, and Mr. Thom is a Scotsman by birth. Returning to Washington early in the winter, Miss Sykes has been visiting Rear Admiral J. N. Hemphill and his daughter, Miss O. J. Hemphill. She is at present at the Mayflower, but will go tomorrow to Mrs. Wainwright's to remain until after the wedding.

Mr. and Mrs. Edward Everett Gann expect to leave Washington tomorrow or Saturday to spend Easter at the Cavalier Hotel, Virginia Beach.

Others who will be Easter visitors at this seaside resort are the Ambassador of Poland, Mr. Tytus Filipowicz; the Minister of the Irish Free State, Mr. Michael MacWhite; the Military Attache of the French Embassy, Brig. Gen. Raymond Casanave, and Mrs. and Mrs. Waddy B. Wood.

Mrs. Helen Ray Hagner will spend the summer at the Cavalier Hotel, serving as social secretary. She will leave town on May 1, returning the last of September.

Mr. and Mrs. Richard Washburn Child are staying at the Willard. Mr. Child is scheduled to speak before the Congress of the D. A. R. tonight.

Washington Cathedral
Wisconsin Avenue N.W., Near Woodley Road.

Good Friday, April 18

Holy Communion, 7:30 a. m.
Morning Prayer and Litany, 10:00 a. m.
Passion Service, 12 m.-3:00 p. m.
Conducted by the Bishop of Washington. Broadcasted throughout the country by the Columbia Broadcasting System.
Evening Prayer, 4:00 p. m.

Take Wisconsin Avenue Cars or Woodley Road Bus Line.

St. Margaret's Church
Conn. Ave. and Bancroft Place.
REV. HERBERT SCOTT SMITH, D. D., Rector

Maundy Thursday
8 P. M. Holy Communion.
Good Friday
10:30 A. M.—Morning Prayer and Ante-Communion.
12 to 3 P. M.—Three hours devotion conducted by the Rev. Dr. Anson Phelps Stokes, Canon of Washington Cathedral.

SILVER PLATING!
Have It Done Now at the
Okie Galleries
1640 Conn. Avenue
Wonderful Opportunities in Old English Silver and PERIOD FURNITURE.

America's Foremost Beauty Salon
55 Expert Operators

Permanent Waving
by Only Expert Operators
—Mr. Emile is the pioneer of permanent waving in this city. There is no substitute for Experience, and that alone is the reason of our leadership in Permanents today.
Ladies' Turkish Baths
Chiropody
It Costs No More at— Emile
Maison Francaise
1221 Connecticut Avenue
Decatur 0920-1-2-3-4

NOW—
Faster Service to St. Louis
offered by these New Pennsylvania Schedules
[EFFECTIVE APRIL 27th]

EACH YEAR Washington comes closer to the inland cities of America. And now on April 27th the Pennsylvania Railroad will put into effect a faster service than ever before to St. Louis and the Southwest.

On that date The American and the Spirit of St. Louis, luxurious leaders of the largest fleet of trains in America, will be placed on new running schedules. The American, leaving at 7:20 P.M., will make the trip to St. Louis in 22 hours, 45 minutes. The Spirit of St. Louis, leaving at 2:55 P.M., will take ten minutes less time.

No matter when you plan to leave Washington, you'll find a Pennsylvania train that will fit in with your plans. Six trains run daily to St. Louis . . . ten each day to Chicago.

ALAN B. SMITH, General Passenger Agent, 613-14th St., N. W., Washington, D. C. Telephone National 9140.

4 Fast Trains

to Chicago		to St. Louis	
LIBERTY LIMITED		THE AMERICAN	
Lv Washington.	3:25 P.M.	Lv. Washington..	7:20 P.M.
Ar. Chicago.....	9:10 A.M.	Ar. St. Louis.....	5:05 P.M.
THE GOLDEN ARROW		SPIRIT OF ST. LOUIS	
Lv. Washington.	3:55 P.M.	Lv. Washington..	2:55 P.M.
Ar. Chicago.....	11:00 A.M.	Ar. St. Louis.....	12:30 P.M.

PENNSYLVANIA RAILROAD
Carries more passengers, hauls more freight than any other railroad in America

GUARANTEED

I-SIS Auto Polish

For the past five years the only body polish used and recommended by the Packard Motor Car Company.

You will hardly know your old car after one treatment with I-SIS Auto Polish. It removes that film of grime and brings the original showroom lustre to life again. Not until you try I-SIS will you realize how quickly, easily and beautifully your car can shine. It requires scarcely no effort and the result is astonishing. Nothing in it to harm the body finish of the finest car. Ask for I-SIS at any of the dealers' stores listed below—$1 per pint bottle.

Distributors
National Electrical Supply Co.
"A Washington-owned Firm working for the best interests of Washington."
1328-1330 New York Ave. National 6800

DEALERS

WASHINGTON, D. C.

NORTHWEST
Bailey's Auto Supply, 3001 14th Street, NW.
Cities Service Station, 1617 14th Street NW.
Cities Service Station, 901 Florida Ave. NW.
Cities Service Station, 4326 Wisconsin Ave. NW.
Cities Service Station, Georgia and Alaska Aves. NW.
Cities Service Station, 5346 Wisconsin Ave. NW.
District Automotive Supply Co., 11th and Fa. Ave. NW.
Embassy Auto Supply Co., 2041 K Street NW.
Engleberg Battery & Service Co., 1733 You Street N.W.
Eseno Auto Supply Co., 901 R Street NW.
Evans Brothers, 1105 21st Street NW.
Frank G. Fickling, 14th and Fla. Ave. NW.
Harvey D. Froom, 215 N. Y. Ave. NW.
Garfield Accessories, 2270 Sherman Ave. NW.
Georgia Ave. Filling Station, 3013 Georgia Ave. NW.
Fred Grimm, 2015 K Street NW.
William Paul Hamm, 4200 Wisconsin Ave. NW.
C. C. Hargett Battery Service, 2800 Sherman Ave. NW.
B. D. Jerman & Co., 2827 M Street NW.
Kalorama Garage, 1840 Kalorama Rd. NW.
Naiman's Auto Supply Co., 4th and Mass. Ave. NW.
Old Colony Motor Service Co., 306 Butternut Street NW.
Reliable Service Station, 3736 Georgia Ave. NW.
Standard Accessories, 1617 14th Street NW.
Alfred Stidham, 1314 14th Street NW.
Washington Accessories Co., 17th and L Streets NW.
Doc. White Filling Station, 2014 Florida Ave. NW.
Doc. White Filling Station, Georgia and Colorado Aves. NW.
York Auto Supply Co., 3701 Georgia Ave. NW.

NORTHEAST
Cities Service Station, 1 New York Ave. NE.
Cities Service Station, 1st and H Streets NE.
Cities Service Station, 3101 Rhode Island Ave. NE.
Cities Service Station, 24th and Benning Road NE.
R. G. Dunne & Co., 6th and H Streets NE.
M. Hereon, 62 H Street NE.
Lo-Ke Service Supply Co., 1430 Florida Ave. NE.
Modern Auto Supply Co., 917 H Street NE.
Northeast Battery Shop, 12th and Florida Ave. NE.
Ristigs Battery Service, 1362 H Street NE.
J. F. White, 4th and Massachusetts Ave. NE.

SOUTHWEST
Chidakel Brothers, 509 7th Street SW.
Cities Service Station, 10th and Maryland Ave. SW.
Cities Service Station, 3d and Virginia Ave. SW.
Cities Service Station, 14th and Water Streets SW.
Clomax Gas Station, 1119 South Capitol Street SW.
R. G. Dunne, 7th and G Streets SW.
River View Service Station, 6th and Water Streets SW.

SOUTHEAST
Abshers Garage, 1311 E Street SE.
Coast In Auto Works, 1800 Nichols Ave. SE.
Dulin & Boyd, 650 Pa. Ave. SE.
H. F. Fiscel, 423 8th Street SE.
Julius H. Rieley, 660 Pa. Ave. SE.
M. Saks, 668 Pennsylvania Ave. SE.

MARYLAND
Burrows Service Station, Bethesda, Md.
Mitchell Motor Co., La Plata, Md.

VIRGINIA
The Alexandria Auto Supply Co., 104 So. Wash. St., Alex., Va.
The Auto Accessories Co., 633 King Street, Alexandria, Va.
Remscheis Service, 1414 King Street, Alexandria, Va.
Miller's Service Station, Clarendon, Va.
Falls Church Filling Station, Falls Church, Va.
Del Ray Auto Supply Co., Potomac, Va.
Lee Highway Service, Rosslyn, Va.

STANDARD

CLEANER
WARMER HOMES
THROUGH THE "STANDARD" HEATING PLAN

Constant, steady, clean, healthful heat—without smoke or soot—comes with every delivery of "Standard" Furnace Oil (Light) and "Standard" Heating Oil (Medium). You can protect yourself now on next winter's requirements.

Refined with the same care given all "Standard" products, these two oils are free from impurities. Every drop burns completely—with no waste. "Standard" Heating Oil (Medium) and "Standard" Furnace Oil (Light) are always uniform in quality and economical.

Don't let your tank run too low now. Especially at this season of the year, you can never be quite certain when the thermometer will drop and you'll need heat. Much better to have a sure supply of "Standard" Furnace Oil (Light) or "Standard" Heating Oil (Medium) than to have a bad cold or the grippe.

Call or write the office below for full information about the "Standard" Heating Plan. Assure yourself of next season's supply at present prices, based on terminal costs plus freight.

STANDARD OIL COMPANY OF NEW JERSEY

241 Pennsylvania Ave. N.W.
Tel. National 9032

Sure, Even Heat All Winter • with the "STANDARD" Heating Plan

ELKINS WILL FILING TO BE IN NEW YORK

Jury Finds Son of Senator Lived There in Place of Washington.

ROUND WON BY FINANCEE

New York, April 16 (A.P.).—A surrogate's jury today decided that the will of Stephen B. Elkins, son of the late Senator Stephen B. Elkins, of West Virginia, must be probated in New York. Elkins died last October here in his Park avenue apartment.

The jury's decision was given in a suit brought by Miss Evelin I. Martin, Elkins' fiancee, to prevent the probate of the will in Washington, D. C. Miss Martin charged that Elkins' relatives wanted the will probated there in order to deprive her of the legacy left her in the testament.

Elkins provided that his fiancee should receive a $1,000 monthly income for life from his estate.

Relatives contended that Elkins' legal residence was in Washington. They had filed his will for probate there. The jury fixed his legal residence as 381 Park avenue, New York.

Woman Sues Haynes To Recover $73,186

Mrs. Louise T. Chambers, of the Wardman Park Hotel, yesterday sued Harry V. Haynes, former president of the Farmers and Merchants Bank, to recover $73,186.84 of her funds which she alleges that the former banker misappropriated. A similar suit was filed about a year ago.

Mrs. Chambers in her new suit charges that several of the alleged transactions transpired in November, 1929, which was several months subsequent to an indictment of Mr. Haynes on a charge of misappropriating funds and misapplying credits of the bank. Attorneys R. E. Walker and Carey E. Quinn appear for the plaintiff.

Wales Arrives in Assuan.

Assuan, Egypt, April 16 (A.P.).—The Prince of Wales and his hunting party, traveling in a fleet of airplanes from Khartoum to Cairo, arrived here late today to remain overnight.

BEHIND THE SCREENS

With NELSON B. BELL

HAVING just finished reading a lengthy brochure indited by William Fox in reply to Halsey, Stuart & Co., and Winfield R. Sheehan, in which the founder of the Fox enterprises sets forth the manner in which certain properties were all but filched right out from under his very nose, according to allegation, it is pleasant to learn that some of the boys are having a little better picking.

For the second time within one week H. M. Warner, president of Warner Bros. Pictures, Inc., announces business arrangements of impressive importance for Warner Bros. and their affiliations.

Mr. Warner has just made known the final signing of papers by which his firm acquires a substantial interest in the Kuchenmeister group (Sprekfilm of Amsterdam, Tobis of Berlin, Associated Sound Film Industries, Ltd., of London, and Compagnie Francaise Tobis of Paris).

The purchase price of the valuable patent rights and licenses acquired under this arrangement has not been disclosed, but the statement that has been made in trade and other newspapers are known to be exaggerated. It is stated by Warner Bros., however, that a substantial down payment has been made and that the balance is to be paid serially over a period of years.

This purchase gives Warner Bros. a direct interest in the patents, and licenses under the patents for all purposes in connection with their business throughout the world, except in the United States, Canada and Newfoundland.

Perhaps I have enjoyed this item rather more than usual because I have had so much fun trying to pronounce the names in it!

According to latest advices from the fighting front occupied almost single-handed by Andy Sharick, managing director of the Rialto, John Boles will arrive in Washington late today, preparatory to his two days of personal appearances at the Ninth street house, in conjunction with first resentations of "The Captain of the Guard," reopening the theater, in which he is costarred with Laura La Plante.

As I understand it, Mr. Boles will devote tomorrow to resting and possibly stealing a little time out to catch a peek at the springtime beauties of the National Capital before undertaking his four-a-day on the boards.

A breathless courier from the opposite direction informs me pantingly that on the front of the RKO-Keith Theater is a sign: "Welcome D. A. R. Now 'Ladies of Leisure!'"

That Loew conference in New York, to which all of the field marshals were called about a week ago, may develop some points of benefit to the cash customer, at that.

It comes to my knowledge that the Loew slogan, "these last four or five days, has become "Please the patron in every possible manner."

Furthermore, the company engineers and experts in aerodynamics—if that is what they are—have doped out more methods for perfecting cooling and ventilation than you can shake a sneeze at. And the sound boys! You'd be surprised at all they have accomplished, one device to insure unimpaired reproduction being a contraption controlled exclusively by Loew and developed in their own laboratories.

The only objectionable feature I can discover in connection with this New York confab is that all of the head men made speeches!

Here is next week's list to paste inside your hat: Rialto, beginning Saturday, Laura La Plante and John Boles, in "Captain of the Guard," with Mr. Boles in person Saturday and Sunday; Metropolitan, Al Jolson, in "Mammy," beginning tomorrow; Columbia, Harry Richman, in "Puttin' on the Ritz;" RKO-Keith's Bebe Daniels and Ben Lyon, in "Alias French Gertie;" Palace, Joan Crawford, in "Montana Moon;" Earle, Alice White, in "Showgirl in Hollywood," beginning tomorrow; Fox, J Harold Murray and Norma Terris, in "Cameo Kirby," through Tuesday, April 22, only—three days of grand opera to follow.

You may not have noticed it, but in "Lummox," at the Palace, when a symphony orchestra accompanies Bertha Oberg's son in his piano recital, the orchestra is conducted by Dr. Hugo Riesenfeld, who has contributed probably as much as any man living to the development and improvement of the music associated with the motion picture.

They tell me that "Hot Dog," the comedy feature of the bill to be inaugurated at the Columbia in conjunction with "Puttin' on the Ritz," the major attraction, Saturday, is one of the greatest short-reel subjects ever made. The cast is comprised entirely of perfectly cast canines, imbued with human voices by an inspired perfection of synchronization.

I am led to believe that the story relates to a trial by chewery!

Don't be silly. That was the last line!

SUMMER FARES TO CALIFORNIA

On May 15th reduced summer fares to the Southwest and Pacific Coast will become effective on the Washington-Sunset Route. It is an economical and comfortable way to go. Tourists save approximately 50% of sleeping car fare by using tourist car leaving daily from Washington to California without change via New Orleans, Houston, San Antonio and El Paso. Write today for illustrated booklet "Q," time tables and railroad fares.

D. D. COFFMAN, Passenger Agent,
WASHINGTON-SUNSET ROUTE
Southern Railway Executive Office Bldg., McPherson Square, Washington, D. C. Phone National 5688.

Rockefeller Firm Sued for Millions

Coal Company Is Defendant in Action by Railway Company.

Philadelphia, April 16 (A.P.).—A suit for $10,000,000 for alleged breach of contract was filed in common pleas court here today by the Western Maryland Railway Co., against the Consolidation Coal Co. The majority of the coal company stock is owned by John D. Rockefeller, jr., and interests controlled by him, it is said.

The contract filed with the suit contains, it is said, a guaranty by the Consolidated Coal Co. that if the railway company would spend about $10,000,000 in building certain lines to reach, and equipping itself to serve the mines of the coal company, the latter would ship 3,250,000 tons of coal a year over the Western Maryland Railway during a 50-year period. The railway company spent the money, but it is alleged the coal company failed to ship the coal.

A suit in connection with the contract was filed in Baltimore April 3, this year, by the coal company against the railway company.

Spring Showing

Cadillac V-8 La Salle V-8
Cadillac V-16

In addition to showing standard open and closed models, custom bodies by Fleetwood and Fisher are also being displayed

OPEN EVENINGS UNTIL 10

The Washington Cadillac Co.
1136-38-40 Connecticut Avenue

SEALED IN STEEL

So TROUBLE PROOF

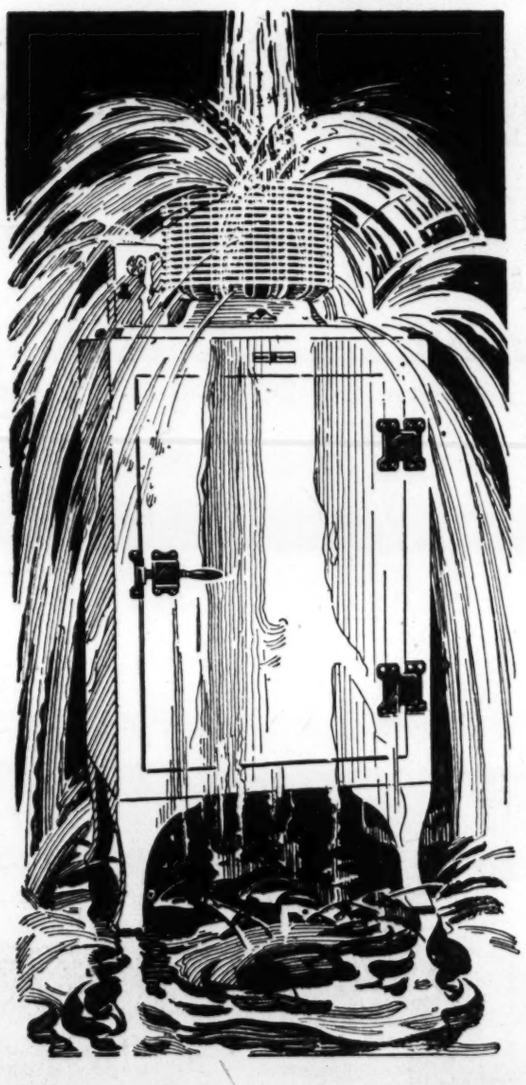

that even drowned in water it still runs on

Of the hundreds of thousands of owners not 1 has paid a cent for SERVICE

Now priced as low as $205.00 at the factory

WHO would *dare* to put a refrigerator mechanism to such a test—to submerge it in water—and expect it to run?

Who would dare? Those same engineers who built a refrigerator mechanism so efficient, so utterly dependable that they could seal it up *hermetically* with a *permanent* oil supply—and *know* that it would run faithfully through the years without a thought or worry.

They submerged it in water—and it still ran on. Think of the significance of such a test to you! Dust, dirt, moisture, rust—that lead to breakdowns and repair bills—are *powerless* to halt the flawless operation of General Electric mechanism. For, in that small, round casing you see on top of every General Electric Refrigerator—the entire mechanism is barricaded with impregnable walls of steel *hermetically* sealed! Dust, dirt, moisture and rust can *never* get inside.

Here is a refrigerator that gives you *all* the recognized advantages of electric refrigeration—and a great deal more besides. A mechanism so efficient that your electric current bills are cut to but a few cents a day. An incredible quietness of operation the day you buy—and *always*. A freezing regulator that is accessible right at your finger-tips. A snow white porcelain-lined cabinet that will wear like *steel*—because it *is* all-steel. And the entire mechanism is *permanently* oiled, and *hermetically* sealed against trouble.

Come in and let us tell you about our surprisingly easy terms.

GENERAL ELECTRIC
ALL-STEEL REFRIGERATOR

JOIN US IN THE GENERAL ELECTRIC HOUR, BROADCAST EVERY SATURDAY EVENING AT 9 O'CLOCK, E. S. T., OVER A NATION-WIDE N. B. C. NETWORK.

DISTRIBUTORS
NATIONAL ELECTRIC SUPPLY CO.
1328-1330 New York Avenue National 6800
"A Washington-Owned Firm Working for the Best Interests of Washington"

The PALAIS ROYAL

G Street at Eleventh Telephone District 4400

For Busy Days Before Easter

Silk Ensembles

are smart and inexpensive

$25

For Smart Women

Jacket Suits, combining black and white or black and pastels; finger-tip and peplum jackets, three-quarter coats and long coats; printed dresses with plain coats; polka-dot trimmings.

For the Smart Miss

Charmingly youthful peplum jackets, in prints or pastel crepe, over delightful frocks, that can go about just as well without their jackets. Also finger-tip jackets and longer coats, with plain or printed frocks.

PALAIS ROYAL—Third Floor

Silk Blouses
for the Easter Suit
4.95

Satins, crepes and printed crepes; sleeveless, short sleeves or long sleeves, smart new necklines and trimmings. All the Spring shades. Sizes 32 to 44.

PALAIS ROYAL—Third Floor

Why pay a "fancy price" for a
"Semi-Formal"
Gown
When These Sheer Delights Are
29.50

For Smart Women

Chiffon, with capes, jackets or intricately fashioned sleeves—chiffon and lace combined in gracious ways—pastel laces with quaint cocktail jackets—printed and pin-dotted chiffons with long sleeves for the conservative minded.

For the Smart Miss

Youthful chiffons, with jackets tying softly at the hipline—sophisticated chiffons draped on classic lines; saucy printed or embroidered nets, with empire waist and puffed sleeves.

PALAIS ROYAL—Third Floor

OHIO WATERS FLOOD POINT PLACE HOMES

Rising Bay and Lake Causes 42 Families to Flee From Residences.

BREAKWATER IN DANGER

Toledo, Ohio, April 16 (A.P.).—Hope for relief from the worst flood in the history of Point Place, which forced 30 families in this residential district, adjacent to Toledo, to flee their homes early today, was expressed tonight, as the water receded a little more than 6 inches after being 4 feet above normal. This is said to be the highest in the history of Point Place.

The flood, which caused thousands of dollars' worth of property damage along Maumee Bay and Lake Erie, was especially disastrous this yer because the waters of Lake Erie have been unusually high since last fall. Hundreds of summer cottages along Lake Erie were flooded, as well as the scores of permanent homes that dot Maumee Bay, especially in the Point Place district.

If northeast winds continue to blow with unusual intensity there is said to be grave danger that the breakwater, which has rendered some protection to the district, will give way and the damage and suffering will be doubled by morning.

Most of the damage so far has been to cellars and roads in the district, which extends along the bay and lake. Willow Beach, a summer resort, was entirely under water, as was Carland Beach, where twelve families were forced to abandon their homes because of water creeping into the living rooms. Rowboats were utilized to rescue on family, including a mother and six children.

The primary cause of the flood was the strong northeast winds which pushed the waters of Lake Erie and Maumee Bay over the shores. The water level tonight was more than 3 feet above normal level and extended a quarter-mile back from the lake.

Large stones hurled by the waves broke windows in the pavilion at Lakeside, Ohio, and endangered the docks adjacent to the building.

Flier Is Reported Picked Up by Boat

50 Planes Search for Pilot Student, Missing Since Sunday.

Valley Stream, N. Y., April 16 (A.P.).—Officials of Curtis-Wright Airport tonight were investigating a report that Ralph White, 32, missing student flyer for whom 50 planes have been searching since Sunday afternoon, had been picked up by a fishing boat in the Atlantic Ocean, off Long Island coast.

Frank Ambrose, manager of the airport, received this information from Norman Winston, of New York. Mr. Winston failed to make known the source of his information.

The Curtiss-Wright officials were handicapped in the investigation because boats in the fishing fleet are not equipped with wireless.

Mr. White disappeared during a solo flight over Long Island with gasoline enough to last him only four hours. He is believed to have become lost in the heavy fog that descended suddenly over the island and to have fallen into the Atlantic or wooded land sections.

Pilot Killed in Plane Crash.

Port Washington, N. Y., April 16 (A.P.).—Peter Talbot, 40, of Pensacola, Fla., was killed today when the seaplane he was demonstrating dived into Manhasset Bay. The body was not recovered.

Baby Mine

BROTHERS INDICTED IN FATAL BOMB CASE

Continued from Page 1.

Judges Joseph P. Mattingly and William M. Loker while the courtroom was nearly deserted. The bench warrant for Herman was then issued and given to Officer Nichols for service.

Three months have passed since the explosion, which nearly wiped out the Hall family as it gathered in expectation of a treat, around the kitchen table in the humble Seat Pleasant home. The mother, Mrs. Nora Hall, and two other children were maimed for life by the explosion.

Early New Year's Day, Leslie Hall, 14 years old, and Stuart Carneal, his playmate, were given the package by a neighbor, upon whose porch it had been left three days before, apparently by mistake. They ran to the Hall home about a block away to deliver the package and to share in the candies they believed it contained. A few minutes later, as Mrs. Brady undid the wrapping, the bomb exploded.

Naomi Hall Brady and her unborn baby were dead within an hour, and her little sister and brother died within two days.

The case taaracted country-wide attention and Gov. Albert C. Ritchie offered the services of Lieut. Joseph Itzel and Sergt. Charles Shalter, Baltimore detective aces, to assist in unraveling the crime. County Policeman Frank Prince bore the brunt of the work on the county force.

States Attorney J. Frank Parran has been assisted by former State's Attorney J. Wilson Ryon in the prosecution of the case. Leroy Brady was arrested about a week after the bombing and has been in the county jail since that time. He was held for action of the grand jury at a preliminary hearing, at which Herman Brady refused to testify unless granted immunity from future prosecution.

While Maryland law admits a person charged with murder bail, it is not customary to grant bail in such cases, and the two brothers probably will remain in the county jail until the trial, which is expected to take place about May 1.

1,500 Children to View Arbor Day Ceremonies

Fifteen hundred children will assemble on the Virginia Avenue playgrounds today at 3:30 o'clock to take part in the tree planting ceremony that has become an Arbor Day feature. The Marine Band will play during the ceremony.

The tree is being planted under the auspices of the Women's City Club, and R. V. Everhardt will give a short talk on "Aabor Day." Mrs. M. O. Chance will represent the Club in the services and will dedicate the tree.

[COOKING SCHOOL ECHOES]

White Cake that's *really* white

A white cake that *is* a white cake is only possible when one uses a shortening like Crisco, pure, tasting like unsalted butter fresh from the churn . . . *and white!* Crisco blends quickly and thoroughly with the other ingredients and makes a cake of an even and fine-grained texture.

Featherweight White Cake

¾ cup Crisco	½ teaspoon salt
1 cup sugar	2 teaspoons baking powder
⅔ cup milk	3 egg whites
2 cups flour	1 teaspoon vanilla

Cream Crisco. Add sugar gradually. Stir in alternately milk and sifted dry ingredients. Fold in thoroughly stiffly beaten egg whites. Add vanilla. Turn batter into 2 greased layer cake pans. Bake in a moderate oven (350° F.). Ice with any desired icing.

(To make it into a Lady Baltimore Cake, use a filling of dates, figs and nuts moistened with lemon juice, and ice with boiled icing.)

* * * *

This recipe has been tested and approved by cooking authorities. You will get best results by using level measurements and the ingredients specified.

Crisco is the registered trade-mark of a shortening manufactured by The Procter & Gamble Co.

© 1930, P. & G. Co.

CERTAINLY WE'RE PROUD OF IT...

You will notice that SHELL advertising draws your attention to the users of SHELL Gasoline rather than to the gasoline itself. This may seem unusual. But there's the soundest of reasons for it . . . We're advertising the most priceless feature of SHELL Gasoline when we point to the fast-growing number of SHELL Service Stations and the steady increase in the number of SHELL users . . . The goodness of the gasoline you may well take for granted—if it keeps swelling the ranks of its users day after day . . . at a rate that would astonish anyone who hadn't tried SHELL . . . SHELL Gasoline is made from crude oil produced from SHELL'S own wells—refined, tested and sold under SHELL control, every inch of the way. SHELL is a vast company. If we couldn't make a superior gasoline, we ask with all respect to everyone, *who could?* . . . Of course we're proud of SHELL. But that means nothing to you. Who uses it—and why? That's the question you should ask . . . Every day more motorists become confirmed SHELL users. Your friends, your neighbors—all around you they are changing to SHELL. You'll find *why* they use it—when you, too,

Change to SHELL!

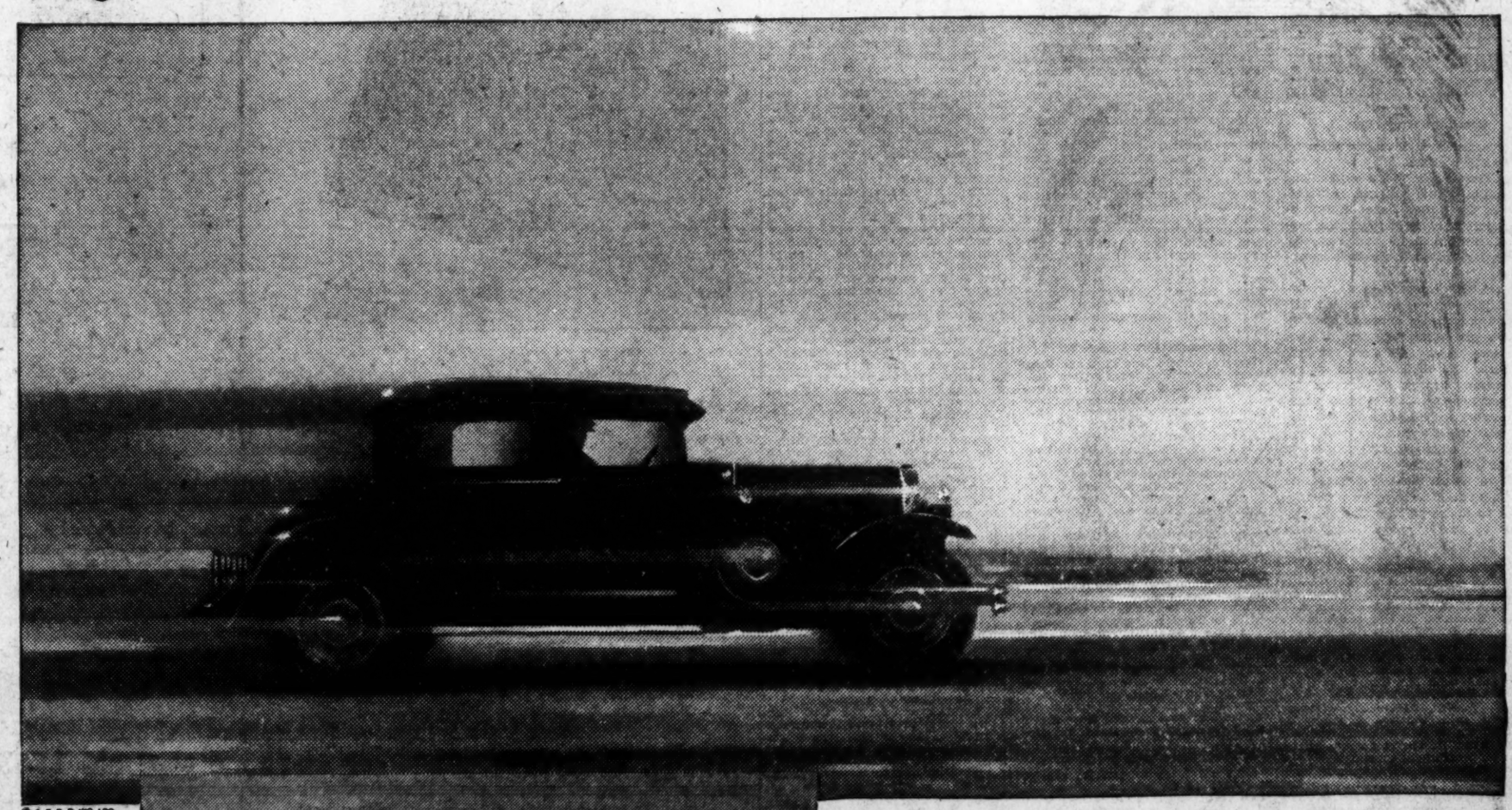

© S. E. P. P. INC. '30

Now

Change to SHELL

and feel the difference

Shell 400 "Extra Dry" Gasoline—A clean, quick-starting motor fuel that burns completely because it's "Extra Dry". Refined to specifications accepted by the petroleum industry for Gasoline of extra high quality. . . Ought to cost more, but it doesn't.

STOP AT THE SIGN OF THE SHELL TODAY

SHELL EASTERN PETROLEUM PRODUCTS, INC.

POST WANT ADS PAY

NICARAGUAN REVOLT REPORTS ARE DENIED

Marines Assert That All Is Quiet as Native Heads Spike Rumors.

GEN. WILLIAMS DEPARTS

Managua, Nicaragua, April 16 (A.P.).—Both American and Nicaraguan officials today denied with emphasis a report published yesterday in the newspaper El Sol at Tegucigalpa, Honduras, to the effect that a revolutionary movement was in progress in this country. They said there was no foundation for the report.

The rumors had it that Gen. Pedro Altamirano had taken control of the departments of Jinotega and Segovias and was threatening Matagalpa. But both American Marines and National Guard commanders asserted their reports from the numerous outposts scattered in that northern sector of Nicaragua said that everything was quiet today. There are thirteen Marine posts and about two dozen guard posts in that region and there is continuous radio and plane communication with the capital.

Another phase of the Honduran rumor said that rebels had crossed the Costa Rican frontier and attacked villages in Southern Nicaragua. This was also declared unfounded.

The situation of the country is such that President Moncada and virtually every other high Government official are on the usual holy week holidays at the seashore. They are sojourning at various bathing resorts along the Pacific.

Gen. Dion Williams, commander of the U. S. Marines here for more than a year, departed from Managua this morning for the United States. Accompanied by Mrs. Williams he will sail on the steamer Salamanca from Corinto tomorrow. Col. Robert Y. Rhea, commander of the second Marine brigade, succeeds Gen. Williams as head of the 1,000 American soldiers who are still in the country.

Missing Girl, 13, Sought by Police

Mary E. Tomlinson Wrote Mother She Was Going on Long Journey.

Mary E. Tomlinson, 13 years old, of K street near Twenty-fifth street northwest, went to a downtown hotel Tuesday morning, wrote a letter to her mother that she was going on a long journey, and disappeared.

When her mother received the letter police were asked to help in the search for the young traveler, who is said to be about 4 feet high, with brown eyes, light brown hair and weighing 110 pounds. Her mother told police that she could easily pass as an 18-year-old girl.

When she left home she was said to have taken a suitcase containing two spring dresses and an extra pair of shoes. She was last seen wearing a light gray top coat, with tan hose and brown slippers.

Two local broadcasting stations sent out descriptions of the girl last night, with the request that if any one saw a girl answering that description, they should get in touch with the Washington police.

Capital Couple Plans Wedding in New York

Miss Helen M. Lowell, 26 years old, a native of Washington, and Ernest D. Guggenheim, 25 years old, a draftsman, of 257 West Seventieth street, New York City, yesterday obtained a license there for a wedding they said would be performed Saturday by the New York City clerk.

Miss Lowell, now residing there, identified herself as the daughter of John F. and Mary Dunn Lowell, of Washington. They were not listed in Washington directories.

COURT ENJOINS FIRM FROM STOCK SALES

Continued from Page 1.

he organized, and then sold them for $1 to $10 a share.

Mr. Garvey said in his motion that when Col. White resigned as Treasurer of the United States in 1928 he was approached by Mr. Byington, who asked him to head the company, which Mr. Byington was then organizing.

After the company was incorporated, Mr. Garvey went on, Mr. Byington compiled a dummy list of directors, and contracted through these directors, to purchase stock from the concern. He then obtained various prominent men as directors of the company using Col. White's name, but failed to tell them of his contract, it was alleged.

Between March 26, 1929, and March 1, 1930, Mr. Garvey said, the public paid or agreed to pay $650,000 for stock, and of this amount $171,000 went to the corporation and the balance to Mr. Byington. Sales talks were given over the radio, Mr. Garvey said.

He declared the net worth of the corporation, according to its own accountants, was $174,000 on March 1 last. He added that it did business at a loss during the period it operated.

In granting the injunction, Justice McCrate made it returnable April 23, at which time Mr Garvey will ask for a receiver.

Col. White, the Deputy Attorney General said, received a salary of $15,000 a year as president, but had little hand in the company's affairs beyond presiding at meetings.

In addition to his apartment here, Mr. Byington has a residence at Fort Pierce, Fla.

FILM TIME TABLES

Feature pictures are presented on the following schedules at the theaters named:

Palace—"Lummox," at 12:05, 2:20, 4:40, 7:30 and 9:45 p. m. Stage show 1:35, 3:55, 6:45 and 9:05 p. m.

Fox—"The Big Party," at 12:05, 2:33, 4:42, 7:48 and 9:57 p. m. Stage shows at 1:55, 4:04, 7:10 and 9:19 p. m.

Earle — "Strictly Modern," at 11 a. m., 12:44, 2:36, 4:28, 6:14, 8:07 and 10 p. m.

Columbia—"Men Are Like That," at 12:05, 2:05, 4:05, 6, 8 and 10 p m

Metropolitan—"The Furies," at 11 a. m., 12:40, 2:30, 4:20, 6:09, 7:55 and 9:45 p m

R-K-O Keith's—"Ladies of Leisure," at 11:15 a m., 1:15, 3:15, 5:15, 7:15 and 9:20 p m.

Tivoli—"A Lady to Love," at 2, 3:50, 5:40, 7:35 and 9:30 p. m.

Ambassador—"Anna Christie," at 6, 7:50 and 9:40 p. m.

Rudy Hopes to Write Unusual Composition

Has Conceived Idea That Will Aid Him Greatly as Song Composer; Would Follow Policy Of Victor Herbert, He Writes.

$100 for Reviews of This Story

Readers of The Washington Post may earn prizes after reading "Vagabond Dreams Come True," the life story of Rudy Vallee, by submitting brief reviews of the story. For the best review submitted The Post will pay $50; for the second best, $35, and for the third, $15.

Punctuation and grammar will not count as much as the idea expressed in the review. Any reader of The Post is eligible to give his or her opinion of the story.

By RUDY VALLEE.

CHAPTER XXVI.

Songs and Song Writing.

I do not want to destroy any illusions that my songs may have built up about me, but I am really not, at least in the accepted sense of the word, a "veteran" song writer, although I have more than the required number of songs to my credit to entitle me to make application for membership in the American Society of Authors, Composers and Publishers.

Along Tin Pan alley the real song writer, in the accepted sense of the word, is he who has not only one or more hits to his credit, but whose mind is continually filled with lyrics and melodies and who can write a song almost at command. Of course, it is greater proof of this gift to have five or six or even more successful hits to one's credit; but the man whose mind is prolific enough to produce one song after another that will be at least moderately successful, if not a terrific hit, is the veteran song writer.

Among the Most Successful.

Of course, the greatest in the game are the men whose names stand out almost like names in history, such as Irving Berlin, with all his successful waltzes and early fox trots; Walter Donaldson, the Von Tilzers, Victor Herbert, creator of a higher type of semiclassical, popular music; Seymour Brown, Jerome Kern and many others whom I may have forgotten to mention.

Of recent years there has grown up a group of young men who have twisted the music scale into odd combinations to the satisfaction of their purses and vanity. Benny Davis has the most hits to his credit. Gus Kahn is considered the greatest lyric writer of them all—at least he is the highest paid individual and his name has appeared on so many songs that it is almost impossible to keep count of them. George Gershwin has also written some very clever popular tunes besides his rhapsody, although his popular show tunes have never achieved sensational success. Mabel Wayne, perhaps the only really successful woman writer, has several hits to her credit; while Mary Earl who wrote "Beautiful Ohio" several years ago, seems to have rested on her oars ever since. Marion Gillespie is another not heard from in years.

"Dardanella" on Shelf for Two Years.

The clever team of Jimmy McHugh, once a plumber, and Dorothy Fields, daughter of the great comedian, evolved some very fine music for several Broadway productions of the season of 1928-29, including the year's hit, "I Can't Give You Anything But Love, Baby."

After having written "Dardanella" and left it on the shelf for two years, Fred Fisher was finally persuaded to allow a famous rewrite musician to make a beautiful arrangement of it, thus turning it into a really salable piece, and its success was instantaneous and historic. But that was his first and last hit.

Nearly every one in the East knows of the fantastic record of three young boys, one of whom for years had displayed his talents in university productions, while another had been a night club wiseacre and the third who had always been a song writer. These three boys, after collaborating on a few tunes for other publishers, finally incorporated and their success is the talk of Tin Pan alley. Within the period of a year Bud De Sylva, Lou Brown and Ray Henderson not only wrote enough tunes to pay for the building they now own but declared a handsome dividend for themselves at the end of their first year. Theirs is the outstanding success of the song world, but, of course, they are perhaps the most gifted trio of song writers in existence, having to their credit the music of "Good News," "Three Cheers," "Hold Everything," "Following Through," "Sonny Boy," "Together" and many other tunes too numerous to mention.

Newcomers Also Successful.

Two newcomers, Roy Turk and Fred Albert, have written three or four successes and can feel very pleased with themselves. Who doesn't know their "I'll Get By," "Mean to Me" and "I've Got a Feelin' I'm Fallin'?" I could go on indefinitely.

On the Pacific Coast there are two young men, Herb Brown and Arthur Freed, whose "Broadway Melody" hits, "Doll Dance," "Pagan Love Song," "Singin' in the Rain" and many other tunes of an instrumental nature have earned them a princely fortune, enough so they can retire at any time.

Other famous West Coast and Middle West writers are Byron Gay, whose "The Vamp," "Sand Dunes" and "Horses" were very popular; Ishman Jones, whose work with Gus Kahn gave us such beautiful tunes as "I'll See You in My Dreams," "Spain," "The One I Love Belongs to Somebody Else," "It Had to Be You" and many others.

But I must end my list here even at the risk of injuring the feelings of those whom I have not mentioned. I feel the ones enumerated are the outstanding writers, and any one I may have failed to speak of will forgive me.

Of Great Help to Sound Pictures.

Most of these songsmiths are at the time of my writing either on the Pacific Coast or en route to it or from it, as the creation of sound pictures and the need for music to fit situations in these sound pictures has required the presence of these fertile musical minds. They must be on the spot where, as the picture is rehearsed, they can see more easily just how the song must fit the scene. At unheard-of guaranteed weekly salaries, with their royalties from each song sheet and record as an extra bonus, these men have rushed to the Coast with even greater anticipation and hope than did the miners in the gold rush of '49.

In fact, almost overnight the town of Hollywood became transformed into the Tin Pan alley of Broadway, and the hotels and merchants of the film center are very grateful to sound pictures for this influx.

Some of the writers have produced some beautiful, simple tunes that have tremendously enhanced the value of the pictures for which they were written and have given our younger generation something to sing, whistle and dance to.

Of course, I realize that those professionals and amateurs who have written one or two songs that have been fairly successful, or even hits, and then have ceased to write more will consider themselves just as much dyed-in-the-wool song writers as many of the others I have named. But I firmly believe that in the jargon of Tin Pan alley the real song writer is he or she who continues year after year with a steady output of songs that are at least fairly successful.

Rules Self Out, Partially.

The fact is, by one phrase of my own definition, I rule myself out of this coveted category. It is a disillusioning thing for me to say that my mind is not constantly overrun with melodies and lyrics. Rather is my mind usually occupied with problems of an everyday nature. Spontaneously, I can produce any number of simple melodies that would probably be fairly popular, but I can not claim for myself a talent like Bud De Sylva's, Walter Donaldson's or Jerome Kern's. I know that the beautiful melodies and lyrics for which these men are responsible were not the result of piecework and unusual effort on their part, but rather came naturally within their horizons of consciousness, and stayed there until these writers saw fit to put them down.

Just what I might be able to do in the way of original composition of songs I do not fully know, because I have never sat down quietly in a spot calculated to inspire me. In the classroom at college either I wrote original themes or none at all. I have never been satisfied with any of my efforts that were similar to the work of many others, and I always cast about for an original line of attack before I began a theme.

May Follow Herbert.

Some day I may do as Victor Herbert did, secure a soundproof room or an isolated place in the country with nothing to disturb me and see if I can create something very original in song. I have conceived an idea which will aid me greatly in deciding on the quality of what I will try to write, and with this idea I hope to compose something really very unusual.

The songs that so far bear my name were generally a collaboration between another and myself. One of the songs that I am most popularly identified with has quite a unique history, so I will speak of it separately and in detail.

I am most popularly associated with "Vagabond Lover," one of my early compositions, due to the fact that it became a countrywide hit, and was ideally suited to me in every way. Yet I feel that "Deep Night" was one of my best efforts, if not the best of all.

Following my graduation from college I played with the Yale Collegians in vaudeville for the summer, and fall found me in Boston leading a local orchestra there.

Our pianist was one of the greatest I have ever played with, a young Harvard boy who was in his senior year at college. He was a wonderful player and he knew that I esteemed his work very highly.

Leaves Boston for New York.

Then I left Boston and came to New York and after clubbing around I began at the Heigh-Ho Club with my present band. During Easter vacation in March, 1928, this boy, Charles Henderson, by name, came to New York for a short visit. He called on me at the Heigh-Ho Club and accepted my invitation to sit in and play a few numbers with us. I asked him to play several piano choruses featuring himself.

After playing several tunes of the day he began a composition that made us all sit up and look at one another. I asked him what it was. He replied that it was merely something he had thought of recently. I thought it was beautiful and featured it the rest of the evening, keeping him at the piano. After a few repetitions we picked the melody up and played it with him.

Henderson wrote out a few parts of the piece and went back to Boston. We called the tune "Slavia," for want of a better name since the nature of the piece suggested something Oriental, something Slavic, somber and mystic.

We continued playing it through spring and summer until fall, when we returned to the Heigh-Ho Club.

One night I felt the inspiration to write some words to fit the melody. As I considered the melody of the piece I realized there were several points with high notes that were fairly difficult for me to reach. The syllables containing double "e" on high notes made it easy for me to reach these notes and considering the piece was of such a mystic, dark nature, like night, the idea occurred to me to call it "Deep Night," as the word "deep" would come in in every case on these high notes.

My mental picture was one of two lovers in the depths of a garden or a lovers' lane, or even woods, at night. The question that next occurred to me was, what could I say about the time and the place? I was handicapped by the fact that in the dark there would naturally be little to see or hear, there was very little material for descriptive lines.

(Copyright, 1930, by E. P. Dutton & Co., and The Washington Post).

The next installment will appear tomorrow.

MT. VERNON
STEAMER
Charles Macalester
Under U. S. Government Inspection
Leaves 7th St. Wharf Daily
10 A. M. and 2:30 P. M.
Round Trip, 85c
Admission, 25c
Cafe and Lunch Counter on Steamer
Mt. Vernon not open on Sundays

Vesper Service
5:00 to 6:00 Today
Church of the Covenant
Organ Recital 5 to 5:15 P.M.
Sermon by the Pastor,
Communion Service
Albert Joseph McCartney, D. D.

4.00 ROUND TRIP
Atlantic City
SUNDAY
April 20
SPECIAL THROUGH TRAIN
Via Delaware River Bridge
Lv. Washington ..... 12:01 A. M
Lv. Baltimore (Penna. Sta.) ..... 1:05 A. M
RETURNING
Lv. Atlantic City ..... 5:35 P. M
ALL STEEL EQUIPMENT
Pennsylvania Railroad

THE BROADMOOR CAFE
3601 Connecticut Avenue at Porter Street
DINNER
Every Evening 5:30 to 8
You'll enjoy the deliciously prepared food—as well as marvel at the delightful environment and tempting menu—at this popular price.
$1
DINNER MUSIC
Saturday Evening Dinner Dancing, 8 Until 12 P. M. For Reservations Phone Cleveland 6900.

Artists' Materials Sign Supplies
McDOUGALL-BUTLER
4-HOUR ENAMELS
Unexcelled for furniture, floors and woodwork where a quick-drying yet durable, washable, enamel finish is desired.
FREE—FREE
A set of decal pictures will be given free with every pint of 4-Hour Enamels purchased during this week.
WALTER MORGAN Company, Inc.
Everything in the Paint Line
421 Tenth St. N.W. Nat. 7889

AMBULANCES
Best in Town.
Local Call.... $4.00
Call Chambers Co. Col. 0432

$4
EXCURSION TO
ATLANTIC CITY
and return
Sunday, April 20
SPECIAL TRAIN
Leaves Washington 6:15 A. M.
Arrives Atlantic City 11:00 A. M.
Returning same day. Leaves Atlantic City 7:00 P. M.; Philadelphia 9:10 P. M
Similar excursions May 34, June 15 and 29
Baltimore & Ohio

STEAMSHIPS
ITALY-SPAIN RIVIERA DIRECT
BY THE LUXURIOUS LINERS
CONTE GRANDE
CONTE BIANCAMANO
Gibraltar—Naples—Villefranche—Genoa
April 19 May 10 May 24 June 14
SECOND CLASS FOR TOURISTS
Tourists who can not afford the cost of first class accommodations may travel inexpensively in regular or intermediate second class, which offer the utmost in comfort, coupled with unexcelled service.
LLOYD SABAUDO LINE.
International Exchange Bk. General Agents 5th and B Sts. NW., Washington, D. C.

C&O
(Chesapeake & Ohio Railway)
$12
COACH EXCURSION
CINCINNATI AND LEXINGTON
Saturday, April 26
Leave Washington - - - - 3:00 P.M.
Arrive Cincinnati - - - - 8:35 A.M.
Returning Leave Cincinnati - - - 10:00 P.M.
Sunday, April 27
Similar Excursions will be operated May 17, July 19, August 16 and October 25.
For Tickets Apply to City Ticket Office, 714 14th St. N. W., or Union Station.
JAMES B. EDMUNDS
General Agent. Phone Nat. 0748

AMUSEMENTS.
NATIONAL $1.25, $1, 75c & 50c Tonight at 8:20
MAT. SAT., 35c, 30c & 75c
National Theater Players offer New York's reigning comedy success
NANCY'S PRIVATE AFFAIR
By Myron C. Fagan
Next week, seats selling, "THE HONOR OF THE FAMILY"
HBURTON HOLMES
TODAY—Mat. at 4:30
VENICE and NORTH ITALY
Pictured Vividly
Described Dramatically
Prices, $1.50, $1, 75c, 50c

ON and after Monday, April 21, Southern Railway train leaving Washington at 4:35 P. M. will carry through sleeping cars to Chattanooga, Tenn., serving Roanoke, Va., Bristol, Johnson City, Morristown and Knoxville, Tenn.
For information call Southern Railway ticket office, McPherson Square. Telephone National 1465.

Special 6 ROOM HOUSE WIRED for electricity
Complete With All Fixtures and Bulbs. Call or Phone for Details.
$105 Time Payments If Desired
C. A. MUDDIMAN CO.
911 G Street Nat. 0140

PLEASANT RELIEF FROM CONSTIPATION
Shoulders droop under weight of years. Young, yet beauty has fled. Cheeks are sallow and drawn. Unsightly pimples. Keep your system clean and you keep the beauty of youth. Its energy. Its irresistible charm. Then life is not a failure.
Clogged bowels and inactive liver cause poisons to seep through the system. Health vanished and with it beauty and energy. Dr. Edwards Olive Tablets will help save you from this dark hour. For 20 years they have been prescribed in place of calomel to men and women seeking health and freedom from constipation. They act easily and smoothly. No dangerous griping. Take nightly before retiring. Results will amaze you.
Thousands of men and women would never be without Dr. Edwards Olive Tablets, a vegetable compound. Know them by their olive color. 15c 30c and 60c. All druggists.

AMUSEMENTS.
ALL FOR FUN AND FUN FOR ALL!
Three musketeers of merriment — Al Jolson, Irving Berlin and Vitaphone—united in the common cause of Comedy!
Back to blackface, as you like him, here is the cinema's sweetest singer in the style of show that won him his first stage fame—as Jolson you've missed even in "The Jazz Singer" and "The Singing Fool!"
Put them all together, they spell "MAMMY," the grandest talking comedy yet!
WARNER BROS.
METROPOLITAN THEATER
BEGINNING TOMORROW
AL—LAUGHING
AL—TALKING
AL—SINGING
AL JOLSON in "MAMMY"
BACK TO BLACKFACE
In a Masterpiece of Minstrelsy
With
IRVING BERLIN SONGS
—LAST TIMES TODAY—
LOIS WILSON H. B. WARNER in "THE FURIES"

WARNER BROS. EARLE THEATER
BEGINNING FRIDAY!
HOLLYWOOD EXPOSED!

The Doors of the Talkie Studios Thrown Wide Open—Takes You Right Into the Dressing Rooms of the Stars—Shows You How Vitaphone Talking Pictures Are Made—Shows You Hollywood as It Has Never Been Seen Before—Where the Stars Eat—Where the Stars Play—The Stars' Rendezvous—It Doesn't Miss a Thing.
A First National and Vitaphone Picture with
ALICE WHITE JACK MULHALL
SHOW GIRL IN HOLLYWOOD
Midnight Show Every Friday 11:30 P. M.
—LAST TIMES TODAY—
DOROTHY MACKAILL in "STRICTLY MODERN"

LOEW'S WONDER SHOWS
PALACE
NOW PLAYING
LUMMOX
the saga of a woman's soul
—ON THE STAGE—
HERMAN TIMBERG in "KRAZY LAND"
STARTING SATURDAY
JOAN CRAWFORD in "MONTANA MOON"
COLUMBIA
NOW PLAYING
A Paramount Picture
MEN ARE LIKE THAT
the sunny side of family life with
HAL SKELLY
STARTING SATURDAY
HARRY RICHMAN in "PUTTIN' ON THE RITZ"

BRING THE HEAVY DATE
Dixie Lee Sue Carol
Walter Catlett
And All the Others Will See That You Have
A GRAND AND GLORIOUS TIME AT
"THE BIG PARTY"
—STAGE—
HARRY HOWARD in Fanchon & Marco's "TYPES"
Fox Grand Orchestra
ALEXANDER CALLAM
Fox Movietone News
BEGINNING SATURDAY
And for Four Days Only
CAMEO KIRBY
A Romance of the Southland
J. HAROLD MURRAY
NORMA TERRIS
MYRNA LOY
FOX
F AT FOURTEENTH ST.

R-K-O
KEITH'S
2 MORE DAYS TO WITNESS THE WONDER PICTURE OF WASHINGTON
COLUMBIA PICTURES presents
LADIES of LEISURE
an ALL TALKING DRAMA of NIGHT LIFE
with
BARBARA STANWYCK
LOWELL SHERMAN
RALPH GRAVES
MARIE PREVOST
—April 27th to May 4th—
NVA ACTORS' National Jubilee Week

RIALTO NINTH at GEE
OPENING APRIL 19th
JOHN BOLES IN PERSON
AND HIS LATEST PICTURE
"CAPTAIN of the GUARD"
A FLAMING ROMANCE OF BURNING LOVE
With LAURA LAPLANTE and Cast of 5000
NEWS COMEDY
POPULAR PRICES

Seats Now on Sale for
METROPOLITAN OPERA COMPANY
FOX THEATER
APRIL 23, 24, 25
Wed. Eve. "LA BOHEME" . Bori, Gigli, Tibbett
Thurs. Eve. "ANDREA CHENIER" Ponselle, Martinelli, De Luca
Fri. Mat. "TRAVIATA" Bori, Tibbett, Tokatyan
Chorus—Orchestra. 65—Corps de Ballet.
Prices, $10, $8, $7, $6, $5, $4, $3. Mrs. Wilson-Greene's Bureau. Droop's. 1300 G st. District 6493

POLI'S NEXT MON. April 21
MATS. THUR., SAT.—Seats Today
Eves., $1, 1.50, 2, 2.50, 3, 3.85, 4.40
Both Mats., $1, $1.50, $2, $2.50, $3
DIRECT from BROADWAY
THE NEWEST AND GREATEST 10th EDITION
GEORGE WHITE'S SCANDALS
with WILLIE & EUGENE HOWARD - FRANCES WILLIAMS - MITCHELL and DURANT - MARIETTA - EVELYN WILSON - THE ABBOTT DANCERS - CAROLYN HOLTE FLORENCE ROBINSON - ELM CITY FOUR
75 GORGEOUS GIRLS 75

WRESTLING TONITE at the GAYETY
IN CONJUNCTION WITH REGULAR SHOW

"It All But Breathes"
NANA
Last Days Here; Closing Sat., April 26
Now on view daily at
1411 G St. N. W. Admission 25c
"Its realism startles the beholder."

Alexandria Firemen's
SPRING FESTIVAL
All Next Week, Pentagon Park, Alexandria
All Attractions by
MELVILLE-REISS SHOWS
12 RIDES—18 SHOWS—2 BANDS
FUN FOR ALL

DUCO . . .
beautiful—dries quickly
YOU will be amazed at the ease of applying Duco and the perfect results the very first time you try. Duco dries quickly—the danger and inconvenience of wet paint are avoided. Duco colors have the deep-toned life and sparkle of jewels, with the warm lustre of polished ivory. Try Duco for your next touch-up job around the house.
DU PONT PAINTS . . . VARNISHES? . . DUCO
Get a Fancy Apron Free!
Beginning today and continuing for a limited time only, every "Duco" dealer listed below will GIVE ABSOLUTELY FREE a FANCY RUBBER APRON with the purchase of one pint of "Duco." GET YOURS TODAY.

HUGH REILLY CO.
Paints for Every Purpose—Glass for Every Need
1334 N. Y. Ave.—Phone National 1703

DU PONT DUCO Is Sold by the Following Named Dealers:
NORTHWEST
A. ABELMAN, 4809 Ga. Ave.
W. J. CANDEY, 1108 18th St.
EDWARD COOPER, 1502 14th St.
H. F. DISMER, 3124 14th St.
DULIN & MARTIN, Conn. Ave. and L.
W. A. FINCH, 2416 18th St.
F. GOLDBLATT, 1923 Pa. Ave.
GROCE'S HARDWARE, 11th and E Sts.
S. KANN SONS CO., 8th and Pa. Ave.
J. FRANK KELLY, Inc., 2101 Ga. Ave.
J. FRANK KELLY, Inc., 1913 7th St.
KENTUCKY HARDWARE CO., 3243 M St.
S. M. LANDY & SON, 3930 Ga. Ave.
LOVELESS HARDW'E CO., 703 Kennedy.
W. J. LOVELESS, 23 Fla. Ave.
J. F. MEENEHAN & SONS, 2010 14th St.
C. L. OSBORN, 5919 Ga. Ave.
PEOPLES HDWE. STR. No. 3, 2479 18th.
PEOPLES HDWE. STR. No. 4, 713 7th.
PEOPLES HDW. STR. No. 5, 3655 Ga.
PEOPLES HDWE. STR. No. 6, 1311 7th St.
FRANK F. POCH, 4525 Wis. Ave.
E. B. RECTOR, 5443 Conduit Rd.
SERVICE HDWE. STR. No. 1, 4706 14th.
SERVICE HDW. STR. No. 3, 3559 Ga. Av.
SILVER HDWE. CO., 3323 Conn. Ave.
LAWRENCE TURVILLE, 5536 Conn. Ave.
SAMUEL ULLMAN, 1778 You St.
UNION HDWE. CO., 613 7th St.
UNIVERSITY HDWE. CO., 3304 Wis. Ave.
CHAS. G. VAN NESS, 7th and K.
H. WOLF, 1006 North Capitol St.
O. W. YOUNGBLOOD, 353 Cedar St.
MAX ZEVIN, 1742 7th St.
SOUTHEAST
ALEX. J. BERLIN, 603 Pa. Ave.
E. SOURI, 1438 Pa. Ave.
GEO. B. STEVENS, 2755 Nichols Ave.
WM. R. WALLS, 739 8th St.
SOUTHWEST
GEO. M. YEATMAN, 426 7th St.
NORTHEAST
FRED M. HAAS & SON, 2016 R. I. Ave.
HANNON & McGATTIGAN CO., 3524 12th
MODERN AUTO SUPPLY CO., 917 H St.
MOORE & CAIN, 4th and R. I. Ave.
PEOPLES HDWE. No. 1, 1424 Fla. Ave.
L. E. WEDDING, 23 15th St.
NEARBY VIRGINIA
CHAMBLIN'S PHARMACY, Herndon.
COLUMBIA HDWE. CO., Arlington.
CRAIG & WRIGHT, Vienna.
GRUBB & KIDWELL, Purcellville.
R. E. KNIGHT & SONS, 621 King St., Alexandria.
MANASSAS HDWE. CO., Manassas.
MARSHALL HDWE. CO., Marshall.
SAM MENDELSON, 1100 King St., Alexandria.
THE NIELSON CO., Leesburg.
IRVIN PAYNE, Bailey's Cross Roads.
E. M. SHREVE, Cherrydale.
A. F. THOMSEN, Clarendon.
WARRENTON SUPPLY CO., Warrenton.
W. W. WELSH & CO., Middleburg.
NEARBY MARYLAND
G. G. BRADLEY, Bethesda.
WM. BRANDENBERG, Germantown.
DUDROW'S DRUG STORE, Hyattsville.
R. D. GRUND, North Beach.
MT. RAINIER HDWE. CO., Mt. Rainier.
PEOPLES HARWARE STORE No. 2, Cottage City.
PEOPLES HARDWARE STORE No. 7, Mt. Rainier.
H. O. TROWBRIDGE, Kensington.
F. L. WATKINS, Seat Pleasant.
WARD BROTHERS, Rockville.
ROBT. M. WILLIAMS, Boyd.
ROBT. L. YOUNG, Gaithersburg.

Armstrong's Perfect Linoleum
FROM THE MILL TO YOUR HOME THROUGH
Superior Linoleum Co.
Printcraft Bldg.
926 H St. N.W. NAT'L 4243

COMMITTEE FAVORS $10,000 FOR WIDOW

Fireman Husband Was Killed in Accident While on Way to Fire.

PAYMENT MAY BE CUT

Disregarding an adverse report from the Commissioners, the House District committee yesterday favorably reported the Zihlman bill authorizing compensation of $10,000 for Jennie Bruce Gallahan, widow of a District fireman killed in a July, 1927, accident.

Practically no committee opposition was voiced after Attorney William E. Ryan described the widow's condition as "desperate." Representative Tarver, however, said that he would attempt to have the payment reduced to $5,000 when the bill came before the House.

In opposing the measure the Commissioners acknowledged Mrs. Gallahan's suffering, but said that there were many other cases equally deserving. It was pointed out that the Zihlman bill had no connection with a pending omnibus bill providing compensation for widows of all District firemen and policemen killed in line of duty.

Fireman Gallahan was killed in the Bladensburg road section when a hose wagon on which he was riding was sideswiped in an accident resulting from a police car's pursuit of a bootlegger. It was never definitely established whether the bootlegger's car or that of the police actually knocked the fireman from the wagon.

$137,000 Shortage In Bank's Note Division

Lansing, Mich., April 16 (A.P.).—Officials of the Capital National Bank announced today the discovery of a $137,000 shortage in their note department. The bank is a unit of the Guardian Detroit Union Group, Inc. Officials from the Detroit office have been cooperating with local bank officials in an effort to determine the source of the shortage since last Friday when the first irregularities were discovered.

Frank Gorman, executive vice president of the bank, said that the shortage had been so carefully covered up that it was unnoticed by State bank examiners. No criminal action has been undertaken.

Graf Zeppelin Starts Back After Seville Hop

Seville, Spain, April 16 (A.P.).—German dirigible Graf Zeppelin, after a stop of one hour at the Tablada Air Field here, started back for Friedrichshafen at 7 o'clock tonight.

During the one hour wait the airship discharged passengers and mail and took on new passengers for the return flight.

Today's Happenings

Luncheon—Kiwanis Club to hear the Rev. Chesteen Smith on "Easter," Washington Hotel, 12:30 o'clock.

Play — Adult North Carolina students of Bureau of Education School, auditorium, Interior Department, 8 o'clock.

Meeting—National Carillon Association, Mayflower Hotel, 5 o'clock.

Meeting — Thirteen Club, Willard Hotel, 8 o'clock.

Luncheon—National Review, Woman's Benefit Association, 1750 Massachusetts avenue northwest, 12 to 1:30 o'clock.

Assembly—Adoniram Council, No. 2, Royal and Select Masters, to meet Clarence J. West, illustrious master, 7:30 o'clock.

Study—"Evolution," by the United Lodge of Theosophists, Seventeenth and I streets northwest, 8:15 o'clock.

Reception — Missouri Society of Washington, Washington Hotel, 9 o'clock.

Cherry Blossom Luncheon—Auspices women members of the Chamber of Commerce for Japanese envoys, Mayflower Hotel, 1 o'clock.

Address — United States Attorney Leo A. Rover before the Washington Bar Association, Twelfth Street Branch Y. M. C. A., 8:30 o'clock.

GO BY BUS..

This is modern transportation. Fine drivers, good roads and buses kept in perfect condition insure your safety.

Our buses are dependable—leave on time—arrive on time. Rates are far less than ordinary travel costs. When next you take a trip, go by bus.

PITTSBURGH	$7.00
DETROIT	13.00
CHICAGO	18.00
CINCINNATI	13.75
ST. LOUIS	20.00
RICHMOND	3.50
BALTIMORE	1.00
PHILADELPHIA	3.50
NEW YORK	5.50
ATLANTIC CITY	5.00
WILMINGTON	2.85
CHARLOTTE	10.70
MIAMI	30.00
LOS ANGELES	67.00

UNION BUS DEPOT
1336 NEW YORK AVE. N. W.
PHONE METROPOLITAN 1512-3-4

DEPENDABLE GREYHOUND LINES
PEOPLE'S RAPID TRANSIT Co. Inc.

WILL BE PRESENTED AT COURT

Associated Press Photo.

Nancy Hoyt (left), niece of Ambassador Charles G. Dawes, will be presented at the court of St. James. She sailed from New York for England with her mother, Mrs. Harry B. Hoyt, sister of Dawes.

Student Flier Killed In Texas Plane Crash

San Antonio, Tex., April 16 (A.P.).—Lieut. Stanley H. Ayre, student flier at Brooks Field, was killed today when an airplane he was flying crashed southeast of here.

His home was at Monticello, Ill.

$175,000 Willed as Aid For "Cultured" Persons

Pittsburgh, April 16 (A.P.).—Harry M. Beer, St. Louis stock broker, established a fund valued at more than $175,000 to aid persons, "preferably of culture and refinement, apt to shrink from charity," in his will

Conference Asked For Museum Here

Women's City Club Sends Out Circular Letter for Support.

Letters urging all organizations and individuals interested to confer with it regarding a museum to house relics of old Washington and models of the new city, have been mailed out by the Women's City Club, which is sponsoring the idea. No date has been set for a meeting to discuss the proposal.

The Women's City Club in the letter calls attention to the fact that the exhibit "Future Washington" shown during the Woodward & Lothrop anniversary has been placed in storage because of lack of a permanent exhibition place and that many other historical relics and models are homeless for the same reason.

It is the aim of the club to make a collection of all data pertaining to the history and development of the Capital by 1932 when the Washington bicentennial is observed so that the visitors to the city may see the exhibit.

Religious Fanatic Dies In Battle With Police

Kansas City, April 16 (A.P.).—A crazed Negro, Tom Sims, was shot and killed today as the climax to a two hour siege during which a patrolman was wounded and police resorted to use of machine gun, riot gun and tear bombs in an effort to dislodge the man from his one room shanty.

Morris Cole, one of 25 policemen engaged in the battle, was wounded in the left shoulder by a bullet from the Negro's gun.

Residents in the neighborhood said Sims was a religious fanatic and that he had been expressing fear of ghosts recently. Police were called when the Negro began firing from the windows of his shack into the homes of other Negroes.

SEEKS DIVORCE

FRANCES STARR

Noted actress, is in Reno, Nev., arranging to obtain a divorce from Haskell Coffin, illustrator.

Six Banks in Nebraska In $1,400,000 Failure

Lincoln, Nebr., April 16 (A.P.).—Six small banks in Saunders County, with deposits aggregating $1,400,000, have been closed within the last two days. They were part of a chain in which F. J. Kirchman had the controlling interest.

The break came when the Saunders County National Bank, with deposits of $500,000, and the Nebraska State Savings Bank, both in Wahoo, shut their doors.

Two Children Hurt In Falls at Homes

One Topples From Porch and Other Tumbles From Chair.

Domonic Marraisso, 7 years old, of 232 F street northeast, fell from a second-story porch at his home while riding his "kiddie-car," around the edge of the veranda yesterday afternoon. He was taken to Casualty Hospital, where it was found that he had a possible fractured skull. His condition was held serious last night.

Burtona Satterwaite, 4-year-old child, living at 511 Seventh street northeast, also was injured in a fall yesterday afternoon. She was eating lunch in a high chair, and fell out while trying to climb down from her seat.

At Casualty Hospital, where she was taken by her parents, it was found that she had a fractured collar bone and possible internal injuries. Her condition was also said to be serious.

Pantages' Third Plea For Bail Meets Denial

Los Angeles, April 16 (A.P.).—Alexander Pantages' third petition for release from the county jail on bail because of an asserted serious heart ailment, was denied by Superior Judge Charles Fricke today. The court declared the arguments showed no circumstances that warranted release.

Pantages, millionaire showman, is confined pending action on his appeal from one to fifty year prison sentence imposed following his conviction of criminal assault upon Eunice Pringle, 17-year-old dancer.

Painter Injured in Fall.

John Holbrook, 32-year-old colored man, living at 1704 Fifth street northwest, yesterday fell from a scaffold where he was painting a building at 3509 Macomb street northwest. He was taken to Emergency Hospital, where he received treatment and was later taken home.

Keeping Posted

On the Rules of Traffic
By WILLIAM ULLMAN

Washington motorists may dislike the idea, but when the driver of an overtaking vehicle sounds his horn as a signal to pass, the first driver must pull over and permit him to go by. He may pass the other car again immediately but he can not speed up to prevent it from passing him in the first instance.

The local traffic regulations specify that at the sound of the horn from an overtaking car, the car ahead shall pull over to the right.

Example: A driver is traveling along at 26 miles an hour in a 30-mile zone. A horn sounds behind him. He looks at his speedometer and speeds up to 30 miles an hour without letting the other vehicle pass He has violated the law. An exception, of course, is where traffic is so congested that moving over is impossible.

Church Chorus Plans To Broadcast Concert

The A. Camppella Chorus of the First Congregational Church will broadcast a program over a coast-to-coast hookup of the Columbia Broadcasting System on Saturday night from 8:30 until 9 o'clock. The chorus consists of 60 voices and will be directed by Ruby Smith Stahl.

One of the special features will be selections by the quartet including Dorothy Wilson Halbach, contralto; Francesco Della-Lana, tenor; Ridgway Taylor, bass and Paul DeLong Gable at the organ.

University Women Elect.

The following officers were elected yesterday by the American Association of University Women for the year 1930-1931: President, Mrs. Otto Veerhoff; recording secretary, Miss Nellie L. Ingels; treasurer, Mrs. Howard Nichols (reelected); directors, Mrs. Basil Manly and Miss May T. Bigelow. The other officers, Mrs. Paul Howe, vice president, and Miss Elizabeth Eastman, corresponding secretary, continue in office another year.

THE HECHT CO.
"F Street at Seventh"

By Dobbs

"Flight," suit hat of tan baku, wears a wing-like bow of brown.

$15

Third Floor, The Hecht Co.

Enter the Hanan "About Town" Oxford

$12.50

This shoe belongs to the lean, graceful, trained-down things of the world. So light, you're hardly conscious of it. Patterned on conservative lines with French cord tip. Finely selected black or brown calfskin.

DIRECT ELEVATORS TO THE MEN'S SHOE SHOP, SECOND FLOOR

Exclusively in Washington at

THE HECHT CO.

"F Street at Seventh" *National 5100*

Vollrath Vitalizer
A HYDRATOR
For mechanical refrigerators

Here is a hydrator for your mechanical refrigerator for only $1.85.

It is of generous size to hold the average family supply of fresh vegetables.

$1.85

The Vollrath Vitalizer, with its moist air, prevents the drying out of tomatoes, celery, lettuce, radishes, etc. Makes wilted vegetables fresh and crisp. Preserves their flavor. Helps you make better salads.

Three other sizes of Vollrath Vitalizers $2.60 . . . $2.75 . . . and $3.70

Third Floor—The Hecht Co.

THE HECHT CO.

"F Street at Seventh" *National 5100*

The Red Rocket *a demonstrator of Pontiac's finer performance*

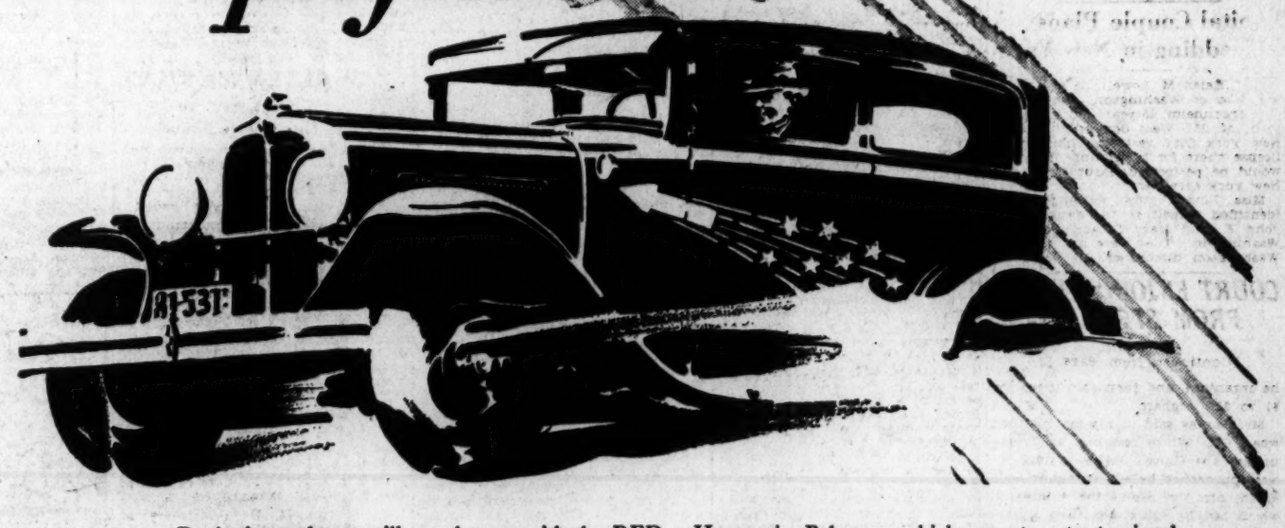

Beginning today, you'll see the car with the RED ROCKET on the streets and boulevards of this city. It is a New Series Pontiac Big Six, marked with a RED ROCKET to symbolize its remarkable speed, pick-up and power. This demonstrator is on the streets for two reasons. First, so you can obtain a vivid impression of its speed, its quick getaway, its smoothness and easy handling. Second, so you can receive a demonstration on the spot—anytime, anywhere you see this car. We want you to take the wheel. For only in this way is it possible to realize what excellent performance you can now enjoy in this new low-priced six.

SPEED AND POWER. Pontiac's 60 horsepower engine, with 200 cubic inch piston displacement, is the largest in any six of its price. This accounts for Pontiac's exceptional top speed, its swift acceleration, and its abundant power on the hills.

SMOOTHNESS. This engine is also very smooth because of its new-type rubber mountings and its Harmonic Balancer which counteracts torsional crankshaft vibration.

EASY HANDLING AND RIDING. A new steering system acting on roller bearings, and improved four-wheel brakes make this car delightfully easy to handle. And riding is unusually smooth, thanks to its comfortable new Fisher bodies with mohair upholstery of excellent quality, and improved Lovejoy Hydraulic Shock Absorbers.

Now ask to drive the car with the RED ROCKET. Or come to our salesroom, where you can learn about Pontiac's reliability, economy and long life. A demonstration will show you what splendid performance Pontiac now is offering at very low cost.

A FAMOUS NAME A FINER CAR

Prices are f. o. b. Pontiac, Mich., plus delivery charges. Shock absorbers standard equipment. Bumpers and spring covers at slight extra cost. General Motors Time Payment Plan available at minimum rate.

Consider the delivered price as well as the list (f. o. b.) price when comparing automobile values . . . Pontiac delivered prices include only authorized charges for freight and delivery and the charge for any additional accessories or financing desired.

THE NEW SERIES Pontiac big SIX $745 AND UP

(658)

PRODUCT OF GENERAL MOTORS . . . BODY BY FISHER

New Car Showroom 1401 14th St. N.W.

L. P. STEUART, Inc.
DISTRIBUTOR
Decatur 4800 Decatur 4800

Used Car Department 1325 14th St. N.W.

THERE'S A RELIABLE OAKLAND-PONTIAC DEALER NEAR YOU.
Our Service Station, 1119 21st Street N. W. Potomac 3200.

BAILEY MOTOR CO. Mt. Rainier, Md.
J. L. JERMAN 3342 M Street N.W.
BORDEN MOTOR CO. Bethesda, Md.
PADGETT-JOYCE MOTOR CO. 712 E Street S.E.
H. R. KING MOTOR CO. 514 H Street N.E.
TEMPLE MOTOR CO. Alexandria, Va.
SERVICE MOTOR CO. Silver Spring, Md.

MARYLAND
Berwyn, Md. Gingell Motor Co.
Damascus, Md. J. M. Gue.
Lanham, Md. Blythe Garage.
La Plata, Md. Central Garage Co.
Leonardtown, Md. Leonardtown Mot. Serv.
Prince Frederick, Md. Prince Frederick Mot. Co.
Upper Marlboro, Md. Southern Md. Garage.
Annapolis, Md. Warner Motor Co.

VIRGINIA
Manassas, Va. Pense Motor Co.
Remington, Va. Martin Motor Co.
Quantico, Va. Paris Auto Service, Inc.
Warrenton, Va. P. C. Richards.

DIAL FLASHES

By ROBERT D. HEINL

THIS is the season of the finest sacred music. Lawrence Tibbett, barytone; Richard Crooks, tenor, and the choir of Trinity Church, New York, will sing Stainer's "Crucifixion" at 10 o'clock tonight (WRC).

Probably the longest religious broadcast ever heard in this country will be the three-hour Good Friday Passion service in the Washington Cathedral beginning at noon tomorrow (WMAL).

In addition to many hymns and psalms of a meditative and penitential nature by the Cathedral Choir, led by Edgar Priest, the service will include nine sermons as follows, the introductory address, a sermon on each of the words on the Cross, and the closing address.

There will be a radio presentation at 11 o'clock tomorrow night of Wagner's "Parsifal" (WRC), which expresses the heavenly greatness of the Christian idea of God, that is at the foundation of the legend of the Holy Grail.

Cosima Wagner, widow of Richard Wagner and daughter of Franz Liszt, who died two weeks ago at the age of 92, bitterly protested and sought to prevent the presentation of "Parsifal" at the Metropolitan Opera House in New York. Up to that time, restricted by Wagner's wish, it had only been given at Bayreuth.

Tomorrow night will be the second radio version attempted.

AT last we have found out and are able to tell for the first time who was responsible for inducing the Census Bureau to ask everybody if they had a radio.

Not old Tom Shipp, who had several brickbats hurled at him as the "culprit," but old Bond Geddes, former Washingtonian, now secretary of the Radio Manufacturers Association. Bond was the fellow, and we have it on excellent authority that "Deac" Aylesworth, president of the National Broadcasting Co., did considerable tunnel work backing him up in the campaign necessary to get the question, "Have you a radio set?" inserted.

Maj. "Jack" Frost, of Chicago, chairman of the R. M. A. merchandising committee, denies that the question is being asked to secure information on which to base a tax on radio sets. Rather, he explains, it is to give the first authentic count of the radio audience and to tell the exact condition of the radio sales and advertising markets.

THE "psy-rologists" at the Radio Commission were busy yesterday trying to interpret the following letter received by the commission from a gentleman in Gloversville, N. Y.:

"Will you please write and let me know about the different things about the radio such as follows as to the elegal stuff that can be fazed elegal over them if any at all. If not why not if at all and if so by whom and when and who and why and if nobody else if so why not under what conditions if so where what places and if at all in a slanderus way as it is being done in some parts of the state in Fulton, Hamilton and Montgomery Co.

"Please write and let me know at once as I feel I am in the proper position to want to know.

And oblidg' ".

We tuned in on WRC at 10 o'clock Tuesday night, expecting to hear Don Carlos and his Marimbistas, as had been announced. Instead the station was broadcasting the Choristers.

No explanation was given to the radio audience for the change.

"The Sun Bride," an American opera by Charles Sanford Skilton, will have its world premiere at 11 o'clock tonight (WRC). Skilton is professor of music at the University of Kansas and a recognized authority on the music of the American Indian.

Not realizing the tremendous obstacles that sometimes must be encountered to persuade notables abroad to speak over the radio during the peace parley, Frederic William Wile said he was sometimes flabbergasted at the nonchalant orders from New York.

"For next Sunday," one message of instructions Wile received in London read, "please arrange to put on the Archbishop of Canterbury, H. G. Wells or Lloyd George."

RADIO'S RIALTO

8:15 a. m.—(WOL) Breakfast Brevities, from The Washington Post.

9 p. m.—(WRC) United States Marine Band Concert.

2:30 p. m.—(WMAL) American School of the Air—Junior Red Cross Program.

7:30 p. m.—(WRC) "National Defense at Home and Abroad," by Senator Millard Tydings, of Maryland.

8 p. m.—(WRC) Rudy Valee and His Connecticut Yankees, playing the University of Maine "Stein Song," "Should I?," "I Love You So," "I Still Remember," and "I Kiss Your Hand, Madame."

9 p. m.—(MAL) Detective Mystery—"The Crime of App's Woods."

9:30 p. m.—(WRC) Eugene Ormandy Orchestra and Oliver Smith, tenor.

10 p. m.—(WRC) Lawrence Tibbett, barytone, and Richard Crooks, tenor, assisted by Mark Andrews, organist, and the Trinity Choir, will broadcast Stainer's famous cantata, "The Crucifixion."

11 p. m.—(WRC) World premiere of "The Sun Bride," an American opera based on Indian legend, by Charles Sanford Skilton.

Dare Interprets the Mode

Features to note in this green velvet evening wrap; the cartridge tucked sleeve, the uneven hem and the unusual collar, and the bloused waist. (Courtesy of Lucile Paray, Paris.)

Paris, April 16.

"WHERE would you like to dine?"

Inevitable answer, "Oh, any place will do." Thereupon throwing the burden upon the poor man, who probably hasn't any idea of your taste in restaurants or, if he has, no particular idea of your mood at the moment. At that, it's usually a lack of familiarity with places to dine that makes one answer this. Don't you think it would be well, then, to sit down and think out the places that you know, and sort of have them at your vividly tinted fingertips, as it were?

Places of this type, and that type, places where you know that you do not dress, and those where you do dress. Let this go a little further and include luncheon places, and those where it is particularly amusing or chic or pleasant to have tea.

Of course, all this hasn't anything to do with a fashion column, except that it is fashionable these days for a woman to know what she's about—naivete has become completely demode for any woman creature over 17. Let's be our age, and take time to ask and figure out a nice little restaurant repertoire!

* * * *

And just for that—just for what? Oh, come on; now we have a new cuckoo clock that I just bought in Lucerne, and we've spent the whole morning being cuckoo over it—just for that, there are two unusual strass evening necklaces up in the corner of today's illustration, one that fastens hither and yon, and the other aided and abetted with black jet.

* * * *

I saw a most unusual combination of materials for spring in an afternoon suit. It was a dressy sports suit (even if I do sound as though I were contradicting myself when I say it) with a heavy navy blue georgette skirt and jacket and a linen blouse and an outer coat of linen, the color a medium blue, which is so often combined with navy blue this season. You wouldn't believe that these two materials could be so effectively combined, but they were, most attractively. Doesn't it sort of explain what I mean when I say "dressy sports suit?"

* * * *

There is a certain shade of green which we used to call "bottle green" when it first came out, which is rather smart this season, especially for evening things. I found it again in this rather formal evening coat of Blanche Lebouvier, so, thinking you would like to see it, sketched it right there and then. You can't see the color, of course, but you can see the very unusual and artistic collar made of twisted and tied material. The exaggerated sleeves were put on with cartridge pleats, 'n' if you never knew what carpet bags—no, I mean cart—well, you know what I mean—were before, you know now by just looking at today's sketch!

* * * *

A place at last, and a clever one, at that, in which to put all those stray recipes that you cut out of newspapers and magazines 'n' everything and never know what to do with! This is only one of the awfully original ideas for dolling up your kitchen that are in this week's illustrative leaflet, for which you can send a stamped, self-addressed envelope to the Dare Department of The Washington Post. You may have a kitchen some day, even if you haven't now; so better send for the leaflet while sending is good, as it were.

* * * *

Also, you'll find many helpful suggestions in the Dare weekly fashion letter. It appears every week in the big Sunday Post.

Au Revoir!

Indoor and Outdoor Gardens

By JANE LESLIE KIFT

SO many persons growing asters for the first time sow the seed in the open border about the middle of May. This is perfectly correct procedure if you want late flowers, but if you want early blossoms do let me urge you to sow at least a part of the seeds in flats (shallow boxes) in early April. Sow only in well-prepared, rich, friable soil, if you would have large flowers.

By early sowing you will assure blooms from July until late September or October, which will be much better than having the first buds unfold in late August, as will happen if you postpone sowing until May.

Where the seeds have germinated and the tiny seedlings show their third leaf, you must either thin them out or transplant them. This will give each plant a splendid chance for individual development before being transplanted to the open border. Seed sown in the house gives plants with such fine constitutions that you need have no fear about setting them in the open about the middle of May. They will, after such a good start, be quite able to take care of themselves.

The remainder of the aster seed, on which you depend for late flowers, when sown in the garden, must be sown with care. First, select a bed where the soil is most friable and pulverize it to as fine a substance as possible. Sow the seeds thinly in rows at least one foot apart, and, after distributing the seeds, press the soil down quite firmly about them.

All readers' questions on growing and care of indoor and outdoor flowers and floral decorations for social functions will be answered by Miss Kift, directly in this column if addressed in care of this newspaper, or directly to readers if a self-addressed stamped envelope is supplied.

These young seeds will come up faster and more surely if you protect them from the strong rays of the sun for a few days. The matter of proper shading isn't a difficult one. All that is necessary is to drive a post in each corner of the bed to extend about one foot above the ground, and then spread muslin or cheesecloth between the points of the posts. Water your aster seeds every morning, using the finest nozzle of the watering can (or, if your patch is large, a hose). I recommend a fine spray so that you do not disturb the seeds. If you carry out these instructions I can not imagine failure.

You see, if you sow thinly (sparingly) you do not have to thin the plants out and by June 15 they will be ready to be set in their permanent beds. There each plant should be given space of six or eight inches each way.

Asters are greedy. Pulverized sheep manure, sprinkled over the surface of the soil every other week, will assure them plenty of nourishment.

(Copyright, 1930.)

WORK ON BRIDGE

A PROPERLY PLAYED HAND.

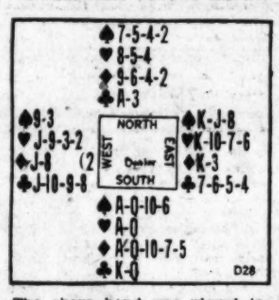

The above hand was played in a game of Auction Bridge. South bid one No Trump, which, followed by three passes, ended the auction.

Had it been played in Contract, South would have bid three No Trumps.

While a slam can be made in the hand, as will be seen when the play is examined, it is not safe to bid for a No Trump slam when the adversaries have three Kings and four Jacks. This slam was possible only because the high adverse cards were fortunately located.

THE CORRECT PLAY.

With West leading his Jack of Clubs, the Declarer, with the option of taking the trick in either hand, won in dummy to get an immediate lead from that hand. When selecting the suit to lead first from dummy, the Diamond was chosen because, with equal high-card strength, the combined hands had nine Diamonds and only eight Spades.

When leading a suit composed of nine cards and having an Ace-Queen-Ten in the hand toward which the lead is made, the correct play is to finesse the Queen; so on trick 2 North led the Deuce of Diamonds and, East playing the Trey, South played the Queen. To trick 3 South led the Ace of Diamonds, dropping West's Jack and East's King. To trick 4, Declarer having all the Diamonds in his two hands, led South's Seven of Diamonds and won with dummy's Nine in order to give dummy two more leads.

Dummy's next lead was the Deuce of Spades and, East playing the Eight, South played the Ten because when leading a suit of less than nine cards toward Ace-Queen-Ten, the Ten—not the Queen—is the correct play. South's next lead was the Five of Diamonds, North winning with the Six; and then North led the Four of Spades which, with East playing the Jack, South won with the Queen.

South then cashed his thirteenth Diamond, North discarding a Heart; and next South led the Ace of Spades, dropping the last adverse Spade. On the fourth round of Spades, dummy obtained a fourth entry by South's leading the Six and dummy's playing the Seven, thus giving Declarer the opportunity to lead a Heart from dummy for the finesse. When that won, Declarer secured a grand slam.

(Copyright, 1930.)

GOOD NEWS, BRIDGERS.

We are pleased to announce we can now renew the offer of Milton C. Work's great Contract and Auction booklet entitled "THE PLAYING PROBLEMS." Bridgers who received copies from previous offers are most enthusiastic over it.

"PLAYING PROBLEMS" presents eighteen hands, the complete auction and contract bidding for each hand with reasons for each bid, the answers to every question and the reason for each answer in complete detail.

"PLAYING PROBLEMS," which will be of much greater value to the auction and contract player than many high-priced textbooks, is not for sale. It has been prepared exclusively for readers of this newspaper by special arrangement with Mr. Work. One copy will be mailed to you upon request if you send self-addressed stamped return envelope, together with 6 cents in stamps to defray part of the cost of printing and handling this 48-page booklet. Requests not complying with these conditions will be ignored.

Band Concert

U. S. Soldiers' Home Band Orchestra.
Stanley Hall, 5:30 O'Clock.

March, "On the Farm".....Goldman
Overture, "The Impressarue".....Mozart
Entr'acte (a) "Ye Who Have Yearned Alone".....Tschaikowsky
(b) "A Song of India".....Rimsky-Korsakow
Scenes from musical comedy, "A Connecticut Yankee".....Rodgers
Fox trot, "Congratulations".....Stept
Valse de concert, "Tenderness".....Waldteufel
Finale, "Just—Just Me".....Greer
"The Star-Spangled Banner."

What Today Means to You

By MARY BLAKE

"ARIES."

IF April 17 is your birthday, the best hours for you on this date are from 7:30 a. m. to 8:30 a. m., from 3 p. m. to 4 p. m. and from 10 p. m. to 11:30 p. m. The danger periods are from 11 a. m. to noon and from 5 p. m. to 6 p. m.

The astrological picture for this date is not good from a material standpoint. Opportunities to buy cheap and to sell dear will not be available. Do not be taken in by false "El Dorados."

The child born on this April 17 will have a strong, forceful character and will be determined that others shall see things from its standpoint. It will, however, have good judgment and a clear vision. It will have a taste for mechanical things of all kinds.

You not only know what you want as you traverse this plane of existence, but you have the grit to go after your wants. You put life and action into your wishes. You are not leading a purposeless, aimless life. In the scramble for success, your chances of winning are high; not because you are brilliant or cunning, but because you go through life with your route clearly marked on your road map. You strive to live up to your ideals, and whether you have reached them or not, you are not content with something which you know is only second best.

Your character is your biggest asset—it grows bigger and finer with the passing of the years. Your reputation for truthfulness, honesty and integrity is of the highest. People trust you, even without knowing you. Your personal influence upon the life of others is good—you will never lead any one astray. You have time enough in your hurried life to help a lame dog now and then over a stile. You do not push on through life without thinking or caring much for those who get in your way. You are going to test the realities of life through hardships and experience. You are not going to sit down at the big job of living.

Successful people born April 17:

1—Susan Fenimore Cooper—Author and daughter of James Fenimore Cooper.

2—William Lee—Founder of firm of Lee & Shepard, Boston.

3—William R. Day—Secretary of State under McKinley.

4—Hamilton Fish—Congressman.

5—John D. Prince—Diplomat.

6—W. J. McGee—Anthropologist and geologist.

(Copyright, 1930.)

Uncle Sam's Home Hints

KITCHEN MEASUREMENTS.

(Bureau of Standards, Department of Commerce.)

The measures of capacity used in the kitchen are based upon the standard cup as follows:

3 teaspoonfuls, 1 tablespoonful, 4 drams.

4 tablespoonfuls, ¼ cupful, 2 fluid ounces.

½ cupful, 1 gill, 4 fluid ounces.

2 gills, 1 cupful, 8 fluid ounces.

1 cupful, 8 fluid ounces.

2 cupfuls, 16 fluid ounces.

16 fluid ounces, 1 pint.

4 cupfuls, 1 quart.

In the above table all measures are level full. The equivalents given will permit the use of the large glass graduate for measuring liquids in cooking.

RADIO PROGRAMS

THURSDAY, APRIL 17.
LOCAL STATIONS.
(Eastern Standard Time.)

NAA—Arlington (435 Meters. 689 Kilocycles.)

10:05 a. m. and 3:05 and 10:05 p. m.—Weather Reports.

WRC—National Broadcasting Co. (316 Meters. 950 Kilocycles.)

6:45 a. m.—Health Exercises.
8:00 a. m.—Aunt Jemima Man.
8:15 a. m.—Morning Devotions.
8:30 a. m.—Cheerio.
9:00 a. m.—United States Marine Band, Capt. Taylor Branson, leader; from Marine Barracks.
10:00 a. m.—Timely Garden Suggestions.
10:15 a. m.—Hits and Bits.
10:45 a. m.—National Home Hour.
11:00 a. m.—The Bon Ami Radio Matinee, featuring Bonnie and Amy.
11:15 a. m.—Radio Household Institute.
11:30 a. m.—N. B. C. Studio Program.
11:45 a. m.—The Canny Cook.
12:00 (noon)—Farm Flashes.
12:10 p. m.—Sunshine Carolers.
1:00 p. m.—National Farm and Home Hour.
1:45 p. m.—Talk by Louis Rothschild, director of the Better Business Bureau.
2:00 p. m.—N. B. C. Studio Program.
2:15 p. m.—"Home Music Lessons," by Harriet A. Seymour.
2:30 p. m.—Melody Three.
2:45 p. m.—"The Magic of Speech," by Vida Sutton.
3:30 p. m.—La Forge-Berumen Musicale.
4:00 p. m.—United States Army Band, Capt. William J. Stannard, leader.
5:00 p. m.—Radio-Keith-Orpheum Hour.
5:30 p. m.—Party.
5:45 p. m.—Lady Next Door.
6:05 p. m.—Black and Gold Room Orchestra.
6:30 p. m.—Home Banquet.
6:45 p. m.—Black and Gold Room Orchestra.
7:00 p. m.—Amos 'n' Andy.
7:15 p. m.—To be announced.
7:30 p. m.—A Half Hour in the Nation's Capital, "National Defense at Home and Abroad," by Senator Tydings, of Maryland.
8:00 p. m.—Fleischmann Sunshine Hour.
9:00 p. m.—Harbor Lights.
9:30 p. m.—Melody Moments.
10:00 p. m.—R. C. A. Hour, Lawrence Tibbett and Richard Crooks, Stainer's "Crucifixion."
11:01 p. m.—National Grand Opera Company, "Sun Bride."

WMAL—Columbia Broadcasting System. (473 Meters. 630 Kilocycles.)

8:00 a. m.—Organ Reveille.
8:30 a. m.—Morning Devotions.
8:45 a. m.—Something for Every One.
9:30 a. m.—Morning Moods.
10:00 a. m.—Radio Homemakers, Ida Bailey Allen.
10:30 a. m.—Busy Fingers.
10:45 a. m.—Complexion Hints.
11:00 a. m.—"Up With the Times in Fashions," Wilma La Ville.
11:10 a. m.—Sewing Circle.
11:30 a. m.—The Easter Parade.
11:45 a. m.—Columbia Noon Day Club.
12:30 p. m.—Yoeng's Orchestra.
1:30 p. m.—Ambassador Orchestra.
2:00 p. m.—Ann Leaf at the Organ.
2:30 p. m.—American School of the Air, Junior Red Cross Program.
3:00 p. m.—Columbia Ensemble.
3:30 p. m.—For Your Information.
4:00 p. m.—U. S. Navy Band Concert.
5:00 p. m.—"The Book Parade," Harry Hansen.
5:15 p. m.—Biltmore Orchestra.
5:30 p. m.—Clyde M. Hunt, "Improving Your Radio Reception."
5:45 p. m.—Frank W. Young, pianist.
6:00 p. m.—Tony and Pete.
6:15 p. m.—The Coming Eclipse of the Sun.
6:30 p. m.—Colonial Male Quartet.
6:45 p. m.—Hawaiian Melody Boys.
7:00 p. m.—Shannon-Whitman Trio.
7:15 p. m.—Elena De Sayn, violinist, and Eugenia Chernlavskaia Bruman, concert pianist, in joint recital.
7:45 p. m.—Defiance Tires Program.
8:00 p. m.—The Vagabonds.
8:15 p. m.—"The Political Situation in Washington Tonight," by Frederick William Wile.
8:30 p. m.—Shoemakers.
9:00 p. m.—Detective Mysteries.
9:30 p. m.—Redskins.
10:00 p. m.—Kodak Midweek Program.
10:30 p. m.—National Radio Forum from Washington, Senator Smith W. Brookhart, of Iowa.
11:00—Dream Boat.
11:30 p. m.—Park Central Orchestra.

WOL—American Broadcasting Co. (229 Meters. 1,310 Kilocycles.)

7:30 a. m.—Reveille.
7:35 a. m.—Musical Clock.
8:00 a. m.—Birthdays.
8:15 a. m.—Breakfast Brevities from The Washington Post.
10:00 p. m.—Peggy Clarke's Daily Chat.
10:15 a. m.—Beauty Talk.
11:00 a. m.—Helpful Hints to Parents.
11:30 a. m.—Musical Program.
12:00 (noon)—Lenten Service, Conducted by the Rev. Jason Noble Pierce.
12:30 p. m.—Luncheon Music.
1:15 p. m.—Organ Recital.
1:45 p. m.—Mrs. Walter E. Hilton, soprano, and Helen Williams, pianist, in joint recital.
2:15 p. m.—Monologues in Negro Dialect by Minnie Rabbitt.
2:30 p. m.—Sally O'Connor, popular pianist.
3:00 p. m.—A Bit of Entertainment.
3:30 p. m.—Dance Program.
4:15 p. m.—Dean Frazier, Better Business Bureau.
4:30 p. m.—Request Program of Naval Hospital.
5:00 p. m.—Musical Program.
6:00 p. m.—Vesta Pollack, contralto.
6:15 p. m.—Charles W. Moore, bass.
6:30 p. m.—Estelle Wentworth Program.
7:00 p. m.—Dinner Music.
7:30 p. m.—Veterans of Foreign Wars.

WJSV—Independent Publishing Co. (265 Meters. 1,460 Kilocycles.)

8:00 a. m.—"Down South."
8:10 a. m.—Grandfather's Clock.
8:15 a. m.—Weather Report.
8:40 a. m.—Menu.
9:00 a. m.—Recipes.
11:30 a. m.—The National Farm News.
11:40 a. m.—Current Events.
12:05 p. m.—Musical Program.
12:20 p. m.—Farm Chat by David Martin.
12:30 p. m.—Musical Program.
12:45 p. m.—Virginia Dye's Chat.
3:00 p. m.—The Afternoon Musicale.
4:00 p. m.—Studio Presentation.
4:30 p. m.—Margaret Ogden, soprano; Jimmy Walters, pianist.
4:45 p. m.—"Vocational Guidance," by E. G. Purvis.
7:45 p. m.—Chick Godfrey's Radio Show.
8:30 p. m.—Musical Interlude.
8:40 p. m.—George Dunnett.
9:00 p. m.—Mouthitch, Tulu and Monkeyface.
9:30 p. m.—Musical Interlude.
10:00 p. m.—Walter Holt's Fret Ensemble.

**CHAIN STATIONS.
(Associated Press.)**

Program in Eastern standard time. All times a. m. or p. m. unless otherwise indicated. Wavelengths on left of call letters, kilocycles on right.

454.3—WEAF New York—660 (NBC Chain).
6:00—Black and Gold Room Dinner Orchestra.
7:00—Midweek Hymn Sing, Quartet.
7:30—Half Hour in Nation's Capital.
8:00—Sunshine Hour, Rudy Vallee's Orchestra.
9:00—Harbor Lights.
9:30—Melody.
10:00—"The Crucifixion."
11:00—Grand Opera.

348.6—WABC New York—860 (CBS Chain).
6:30—Plays.
7:00—Ensemble; Players.
7:30—Tip Top Club, Variety Program.
8:00—Satistician; The Vagabonds.
8:15—F. W. Wile.
8:30—Shoemakers.
9:00—Detective Mysteries.
9:30—The Redskins.
10:00—Camera Program.
10:30—Forum.
11:00—Observer; Dream Boat.
11:30—Osborne's Orchestra.

394.5—WJZ New York—760 (NBC Chain).
6:00—Cummins' Orchestra; At the Captain's Table.
6:45—Prohibition Poll.
7:00—Amos 'n' Andy.
7:15—Alias Edward Taylor.
7:30—Lopez Orchestra.
8:00—Gems.
8:30—Frontier Days.
9:00—To be announced.
9:30—Harold Sanford Orchestra.
10:00—Atwater Kent Midweek Hour.
11:00—Slumber Music, String Ensemble (1 hour)—Also KDKA, WHAM.
11:30—Amos 'n' Andy and Poll—Only to WHAS, WSM, WSB.

272.6—WFG Atlantic City—1,100.
8:00—Daughters of 1812; Organ.
9:00—Moonlight Serenaders.
9:30—In the Country Store.
10:00—Vocal; Subway Boys.
10:20—Soprano and Piano; Trio.
11:00—Hour of Dance Music.

422.3—WOR Newark—710.
6:00—Uncle Don's Stories.
6:30—Concert Orchestra; Talk.
7:30—Cabbies Orchestra and Soloists.
8:00—Bamberger Little Symphony.
9:00—Rangers (30 minutes); Ensemble.
10:00—Red Lacquer and Jade.
10:30—Organ Recital.
11:00—News; Orchestra; Moonbeams.

428.3—WLW Cincinnati—700.
6:00—Orchestra; Dinner Concert.
7:00—Orchestra; Scrap Book; Singers.
7:45—Dog Club; Perkinsville.
9:00—Quartet and Organ (30 minutes).
10:00—The Hall; Fillmore's Band.
11:00—Adventures; Los Amigos.
12:00—Dance Orchestra.
12:30a—Melville Ray; Orchestra; Trio.

398.8—WJR Detroit—750.
6:30—Today's Best Story.
6:45—Feature.
7:30—Ed McConnell.
8:00—Cigar Makers.
11:00—News; Rev. Randall; Orchestra.
12:00—Dance Music Hour.

270.1—WRVA Richmond—1,110.
5:30—Hotel Orchestra.
6:15—Dinner Music (30 minutes).
7:15—Lecture (15 min.); Current Events.

CARL W. DAUBER
RADIO SERVICE ELECTRIC
2320-24 Eighteenth St N.W.
Columbia 1353, 1354, 1355

Bridge the Afternoon in a Jacket Frock

● As lovely and spring-like as printed chiffon can be. For bridge or tea wear the jacket. When dining and dancing leave the jacket home! The dress is particularly lovely . . . with touches of plain chiffon and beading here and there. In blue, orchid, maize, sizes 36 to 42, $39.50.

Women's Dress Shop, Second Floor

JELLEFF'S
F STREET

EASTER GIFTS OF UNFADING FRAGRANCE

LES PARFUMS Coty

L'ORIGAN
L'AIMANT
"PARIS,,
CHYPRE
EMERAUDE
STYX
MUGUET
JASMIN DE CORSE
LA ROSE JACQUEMINOT
L'EFFLEURT
HELIOTROPE
VIOLETTE
LILAS BLANC
CYCLAMEN

$1.00 to $27.00

Good Friday Service Broadcast Tomorrow

For the first time in the history of radio, a Good Friday Catholic service will be broadcast tomorrow.

This will be from the Immaculate Conception Church between 2 o'clock and 3 o'clock tomorrow afternoon. The Rev. Francis J. Hurney, pastor of the church, will conduct the service. The service will be broadcast over station WOL and will be the last of a series that have been put on the air through the medium of the station.

SPAGHETTI WITH TUNA FISH.

1 package spaghetti.
1 can (3-oz.) tuna fish.
2 tablespoons olive oil or butter.
1 tablespoon minced parsley.
5 tomatoes or 1½ cups canned tomatoes.
2 teaspoons sugar.
2 teaspoons lemon juice.
1¼ teaspoon salt.
⅛ teaspoon pepper.

Boil the spaghetti for 9 minutes in 4 quarts rapidly boiling water, to which 1 tablespoon salt has been added. Drain. Into a frying pan containing the hot olive oil place the flaked tuna fish. Fry until brown. Add the parsley, tomatoes, sugar, salt and pepper and cook slowly for 20 minutes. Add the spaghetti and lemon juice. Combine well and serve.

Macaroni may be substituted for the spaghetti. Any other cooked or canned fish may be substituted.

If your feet hurt see your Chiropodist and then be fitted in a pair of Wilbur Coon Shoes
Sizes 1 to 12 AAAA to EEEEE
FIT SNUG AT THE HEEL
Custom-Made Stylish Stouts
$7.50 to $11.00
"No Foot Too Hard to Fit"
Sold exclusively in Washington by
BOYCE & LEWIS
Custom Fitting Shoe
439-7th St. N.W.
Just Below F
J. T. NORRIS
J. T. ARNOLD
H. O. BRUBAKER
Formerly with
The Family Shoe Store
Are Associated With Us

GOOFUS ANIMALS
By HERBERT KIRK.
Drawings by Nat Bollier

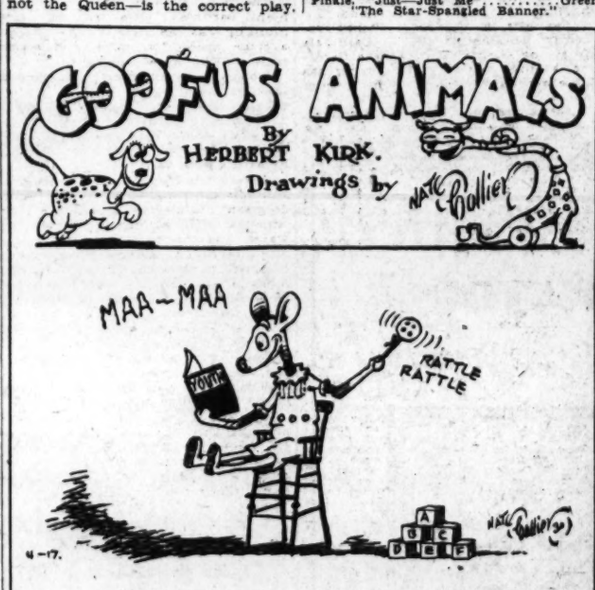

The Goofus Fawn

I want you to meet the Goofus Fawn
That was quite old when she was born,
But she grows younger day by day—
A Goofus Fawn plans life that way.
So flush of youth will not forsake her
When advanced years at length o'ertake her!

Famous For 50 Easters
Schneider's
HOT CROSS BUNS
Hot Cross Buns
Place Orders At Once
With Your Grocer Or Delicatessen
THE CHARLES SCHNEIDER BAKING COMPANY

WINNIE WINKLE, THE BREADWINNER — Helpful Hints

WELL, I'VE CHANGED MY NEW EASTER DRESS AGAIN! FIRST I TOOK THE RUFFLES OFF, AT DOT'S SUGGESTION- THEN I SHORTENED THE SKIRT IN BACK AS JENNY SUGGESTED AND NOW I SAT UP HALF THE NIGHT LOWERING THE NECK BECAUSE AD LIBB THOUGHT IT WOULD LOOK BETTER.-
I'M ALMOST AFRAID TO WALK INTO THE GENERAL OFFICE - GOSH - I WISH I'D NEVER HAVE BOUGHT THIS DARN DRESS!
THAT DRESS? WHY, WHAT'S THE MATTER WITH IT? I THINK IT'S A PEACH!! IT'S GREAT -
OH MR. BIBBS - YOU DON'T KNOW HOW GLAD I AM TO HEAR YOU SAY THAT!
OF COURSE THAT DRESS WOULD LOOK LOTS BETTER IF IT HAD LONG SLEEVES AND I THINK A BELT WOULD HELP THE APPEARANCE OF IT TOO!
?!?!?
BRANNER

SPORTS **The Washington Post.** SPORTS

WASHINGTON: THURSDAY, APRIL 17, 1930. 15

HOMERS BY BLUEGE AND WEST DEFEAT RED SOX, 5-4

Pegler

NEW YORK, April 16.—The latest adventure of Primo Carnera is certain to arouse a familiar type of indignation, but I can not see why anybody should be indignant, considering the character of the people who dominate the prize fighting industry and considering also the potential value of the heavyweight championship. Here is an asset worth between $1,000,000 and $2,000,000, and here is a class of sportsmen drawn largely from the smuggling, bootlegging, kidnaping and bombing trades in more or less open competition for the title.

The only offense against the public interest that I can perceive in the situation is chargeable to the various prizefighting commissions, and especially to the New York Prizefighting commission, which have bent their energies to inflate the importance of the heavyweight championship to the end that their own petty importance as the stewards of a legalized racket shall seem less petty.

Citizens Not Compelled To Buy Tickets.

In doing thsi the commissions have exaggerated the importance of all subsidiary heavyweight prize fights and the effect on the public has been merely that prize fights worth not more than 25 cents, 50 cents and $1 per customer, have sold to the retail trade at prices ranging between a general admission fee of $3 or $5 and $27.50 or $55.00 for seats in the so-called ringside sections. Even this is a minor nuisance, remembering that this is still a free country in some few surviving respects, and that one of the things that a citizen can not be compelled to do is to spend his money for prizefight tickets.

Therefore, the indignation over anything that may be done on Primo Carnera's behalf, with or without his knowledge, in the course of his bum-thumping campaign across the continent and back, is necessarily ill-considered or insincere.

Advocates Abolition Of Commissions.

My only criticism of the situation would be that all prizefight commissions should be abolished and the appearance of official cooperation with the racket corrected. Just now the New York commissioners are encouraging larceny on a large scale by stipulating that the winner of the Sharkey-Schmeling prizefight of June 12, shall be regarded as the heavyweight champion of the world, his name to be duly engraved upon the Tunney memorial monument which stands in the lobby of the New Garden. Thus, they confer a value of at least $1,000,000 on the victory and create a temptation to burgle, kidnap and cheat which the boys in the racket are certain to find irresistible.

In his California adventure Primo was to have taken a bit of a pounding from a Negro gladiator by the name of Leon Chevalier and, as this is the second time a Negro has resisted him on the tour, it does begin to look as though the Negro boys were getting out of hand. By tradition, Negro-heavyweights are supposed to fight to orders and go into the water if, as and when instructed under pain of boycott for failure.

In Philadelphia a Negro named Ace Clark either forgot himself or wilfully violated the properties and it was not until Primo h ad been badly mutilated about the fact that his opponent turned square, so to speak, and went in. One may be sure that from now on these two ingrates will be dealt with in a firm manner. I would not be surprised to learn in time that they have both been starved out of pugilism and compelled to resort to work for a living.

Public Outrage Is Mystifying.

Leon Chevalier states that his seconds rubbed burning stuff in his eyes between rounds and that one of them threatened to shoot him if he did do the honest thing by Primo, and there seems to be some sense of public outrage about these things, although I can not understand why there should be. It is nothing unusual for quick-tempered business men to shoot people for betraying their trust, and I am only surprised that the boys didn't shoot Chevalier, as some other boys of the same general type shot Andre Anderson in

Continued on Page 17, Column 1

Home Run Standing

(Associated Press.)

HOME RUNS YESTERDAY.

West, Nats, 1.
Bluege, Nats, 1.
Walker, Reds, 1.
Bottomley, Cardinals, 1.

LEAGUE TOTALS.

American, 8.
National, 3.
Grand total, 11.

Mangin Wins Over Lott at Pinehurst

G. U. Student Beats Davis Cup Ace by 9-11, 6-2, 6-3.

Pare, Doeg and Bell Also Reach Tourney Semifinals.

Special to The Washington Post.

PINEHURST, N. C., April 16.—The succession of upsets in the North and South tennis tournament, here produced today a hard-fought, well-earned victory for Gregory Mangin, Georgetown University star and tenth ranking player in national circles, who defeated George Lott, ranking third, by the scores of 9—11, 6—2 and 6—3.

Mangin's triumph took rank with those recorded yesterday by Emmett Pare, former Georgetown tennis captain; J. Gilbert Hall, of East Orange, N. J., and Cliff Sutter, of New Orleans, who defeated, respectively, Wilbur Allison, of Austin, Tex., seventh nationally; Frank Hunter, of New Rochelle, N. Y., veteran internationalist, and Fritz Mercur, of Bethlehem, Pa., who is No. 6 among the big ten.

Georgetown Youth Scores at Net.

Lott was able to take the grueling first set, but Mangin's hard-hit balls were too much for him afterward. The Georgetown junior went to the net in the second and third sets for many of his points, sending the ball at Lott's feet with tremendous speed.

In the last set Lott rallied to win two games in succession after Mangin took a lead of 5 to 1.

Cliff Sutter dropped out today when he met Johnny Doeg, Santa Monica, Calif., youth, and fourth in national rankings. Sutter won the first set, 6—3, but lost the next two, 6—3, 6—4.

Berkeley Bell, of Austin, Tex., played spectacular tennis to down one of the favorites, John Van Ryn, of Orange, N. J., by 6—4, 3—6, 6—3.

In the other late afternoon quarter finals match, Emmett Pare, of Dayton, Ohio, romped on J. Gilbert Hall, East Orange, N. J., 6—2, 6—1. Hall yesterday beat Francis T. Hunter, second ranking national player.

Don Sails for Home; To Return Next Year

New York, April 16 (A.P.).—Kaye Don, British automobile racer who landed here March 4 with high hopes of breaking the world's straightaway speed record, sailed for home today after a series of unsuccessful attempts at Daytona Beach, but with the assertion that he would return next year for another try.

"Had I not believed I could exceed the present record of 231 miles per hour," he said, "I would not have spent $50,000 on the trip here.

"Naturally I am coming back next year to make a new try. Even if the machine had worked perfectly we could not have made the run because of the condition of the beach. Of the 31 days we were at Daytona, 25 were rainy."

Don's 5-ton Juggernaut, the Silver Bullet, will be shipped next week, when Louis Coatalen, its designer, also plans to return to England. Don was accompanied by five members of his mechanical staff.

Georgetown Nine Plays Penn and Drexel Today

Special to The Washington Post.

Philadelphia, April 16.—Heavy rains this morning caused the postponement of the Georgetown's baseball game with Penn today and forced the Hilltoppers into a double-header tomorrow.

Georgetown is here on a two-day trip, which included a game with Drexel tomorrow, and rather than postpone the Penn tilt until later in the season the Hoyas decided to play a double-header.

Pennsylvania will be Georgetown's foe in a game starting at noon. At 3 in the afternoon the team will shift to the Drexel Field, where it will stage its regularly scheduled game with the Dragons.

Penn will also play a double-header, as it is carded to oppose Villanova College tomorrow afternoon.

CANDIDATES TO REPORT.

All candidates desiring a try-out with the Lincoln Post Midgets are requested to report at Fisher Hall, Wisconsin avenue and N streets northwest, at 7 o'clock tomorrow night.

BARBERS IN ACTION.

The Corinthian Barbers will play the Colonial A. C. at Alexandria Sunday at 2 o'clock. All Barber players are to report at 1 o'clock at the home of Manager Bucolo, 2414 Fourteenth street northwest. For games with the Barbers, call North 8177.

Tilden Wins Over Kozeluh In Long-Awaited Encounter

Bill Tilden (left), who was the winner yesterday over Karl Kozeluh (right), Czechoslovakian professional, in a match between the two stars long awaited by tennis fans of the world.

Beats Czech Pro Ace in Impromptu Tilt, 6-2, 6-4.

BEAULIEU, France, April 16 (A. P.).—In a friendly spirit and for what both later termed the greater glory of tennis, Bill Tilden and Karel Kozeluh met today in the long-awaited test of top-notch amateur tennis against the professional variety. Tilden, the amateur, won by scores of 6—4, 6—4.

The little Czechoslovakian expert, who holds the world's professional championship, readily accepted the American champion's good-natured challenge to an impromptu match, but found himself unable to cope with the brilliant pl. of Big Bill, who was at his best.

The match was made on the spur of the moment, apparently without any preconceived idea of running afoul of the International Lawn Tennis Federation's ruling of a few weeks ago forbidding contests between amateurs and professionals.

First Proposal of Match Vague.

It happened that the center court was empty, some of the amateur players entered against Tilden in the tournament here were late over their luncheon and Tilden was ready to go on. Kozeluh, who came as a spectator, was standing nearby in street clothes and the tennis crowd was yelling for action.

In such a setting the contest was conceived, history being vague as to who made the first proposal. There is a well-defined impression, however, that Tilden said, "How about it, Karel?" to which the latter responded: "I am game."

Kozeluh threw off his coat, leaped on the court and the match began.

Tilden, in the pink of condition from perpetual tennis on the Riviera since early January, jumped into an early lead and soon had Kozeluh down, 3—0.

"Big Bill's" cannon-ball service was bewildering the professional, but the latter's steadiness and his returns from all angles soon made the first set even, although Tilden finally crashed through on service.

Protest Considered Unlikely.

The second set was a similar story with Tilden taking an early lead. Kozeluh, who has been teaching tennis throughout the winter and consequently meeting only weak opponents, appeared outclassed in the first few games, but rallied gamely, almost carrying the set to deuce games.

The Riviera's small tennis tournaments run by various hotels are not officially recognized by the French Tennis Federation, being regarded as semioutlaw events. Accordingly, no protest is considered likely to come from the Amateur Federation at Paris.

General opinion among the spectators was that the match, while interesting, was no criterion on the relative strength of amateurs against professionals. Even Tilden's closest friends acknowledged his superior condition and length of training gave him a distinct advantage.

Cards' 20-Hit Attack Trounces Cubs, 13-3

St. Louis, Mo., April 16 (A.P.).—The Cardinals launched a 20-hit attack against three Chicago hurlers today and evened the series with the National League champions with a 13-to-3 victory.

While the Cardinals were hitting everything Root, Carlson and Shealy had to offer, Sylvester Johnson was holding the Cubs well in hand.

The hitting of George Fisher, recently obtained by the Cardinals from the Giants, featured the Cardinal attack. In two games Fisher has obtained eight hits out of nine times at bat.

Bottomley hit a homer in the third.

Chicago.	AB	H	O	A	St. Louis.	AB	H	O	A
English,ss.	4	1	1	5	Douthit,cf.	6	2	2	0
Blair,3b.	4	2	3	2	Adams,2b.	4	1	4	6
Hornsby,2b	4	1	2	3	Frisch,3b.	4	3	0	1
L.Wilson,cf	3	1	1	0	Bot'mley,1b	4	3	15	0
Cuyler,rf.	4	0	0	1	Hafey,lf.	4	2	0	0
Steph'n,lf.	4	2	3	0	Fisher,rf.	4	4	1	0
Grimm,1b.	3	0	10	0	Gelbert,ss.	3	2	1	4
Hartnett,c.	4	1	4	2	J.Wilson,c.	5	2	4	0
Root,p.	1	0	0	0	Johnson,p.	5	2	0	1
Carlson,p.	1	0	0	0					
Shealy,p.	1	1	0	1					
*H'thcote.	1	0	0	0					
Totals.	34	10	24	14	Totals.	39	20	27	12

*Batted for Shealy in ninth.

Chicago	0	0	0	0	0	0	0	2	1	—3
St. Louis	3	0	2	0	0	0	0	2	x	—13

Runs—English, Stephenson, Shealy, Douthit, Adams, Frisch (4), Bottomley (3), Hafey (2), Fisher, Gelbert. Errors—Carlson. Runs batted in—Frisch (2), Hafey, Fisher (4), Bottomley (2), J. Wilson (3), English, Gelbert, Blair, Grimm. Two-base hits—Blair, Frisch, Hafey, Fisher, Bottomley (2), J. Wilson, Cuyler, Shealy. Home run—Bottomley. Stolen base—Gelbert. Sacrifices—Adams, Hafey. Double plays—Gelbert to Adams to Bottomley; Adams to Bottomley. Left on bases—Chicago, 6; St. Louis, 9. Struck out—by Carlson, 1; by Shealy, 1; by Johnson, 4. Hits—off Root, 7 in 2 innings; none out in 3d; off Carlson, 9 in 3 2-3 innings; off Shealy, 4 in 2 1-3 innings. Hit by pitched ball—by Johnson (Grimm). Passed ball—J. Wilson. Losing pitcher—Root. Umpires—Pfirman, Jordan, Quigley.

Gar Wood Postpones His Speedboat Tests

Miami Beach, Fla., April 16 (A.P.).—Gar Wood announced today that he had postponed further attempts to set an official world's speedboat record of 100 miles an hour with his Miss America VIII until this summer, when he plans to race the boat against time in Detroit.

The boat will be crated for shipment Saturday. His test run this morning was unofficially timed at an average speed for north and south runs of 96.2 miles an hour.

Wood's announcement was made upon receipt of word from Fort Lauderdale that Odis Porter, official A. A. A. timer, would be unable to leave his sick bed for two weeks and that a substitute timer could not function here this afternoon.

Wood's unofficial time of his test run this morning, when he and Orlin Johnson, his mechanic, sent the Miss America VIII skimming across the water, was taken with a stop-watch. The speedboat enthusiast said that on the northbound trip over the measured course, the watch recorded 37 seconds for the mile. The southbound trip, required for an average of time in each direction, was recorded as 37.2 seconds.

Wood said he believed official timing apparatus would have shown a greater speed than the 96.2 miles an hour that was recorded.

"It was definitely established this morning that the boat can break the old record of 93.123 miles an hour," he said. "Before I put it in speed trials at Detroit I intend to make some minor mechanical adjustments, however."

Demave Suspended Year for "Run Out"

St. Louis, April 16 (A.P.).—Seneca Taylor, Missouri boxing commissioner, today announced suspension for one year of Jack Demave, Dutch heavyweight, and his manager, Lew Diamond, for Demave's "run out" last night from his scheduled ten-round bout with Otto von Porat, Norwegian heavy. Diamond said he was through with his fighter for good. The suspension means that Demave will be barred from the ring in more than 30 States that are members of the National Boxing Commission.

Reds Defeat Bucs, 3-1; Support Aids Donohue

Cincinnati, April 16 (A.P.).—The Cincinnati Reds evened their opening series with the Pittsburgh Pirates by winning the second game today, 3 to 1. The latter innings were played in a drizzle.

Pete Donohue pitched for the Reds and kept ten hits well scattered. He received fine support, particularly from Critz, Ford and Kelly, who made three double plays. Walker's home run in the seventh was the hitting feature of the game. The Reds bunched two pairs of their seven hits off Ervin Brame in the fourth and fifth for the other two runs.

Pittsburgh's lone run was made in the ninth on doubles by Suhr and Hemsley.

Pittsburgh.	AB	H	O	A	Cincinnati.	AB	H	O	A
Brickell,cf.	4	0	1	0	Critz,2b...	4	2	0	4
G'tham,2b	3	1	2	3	Call'han,cf	3	0	1	0
P.Waner,rf	4	1	4	0	Sukeforth,c	4	1	4	2
Com'sky,lf	4	1	1	0	Meusel,lf...	4	0	3	0
Suhr,1b...	4	2	8	0	Heilm'n,rf.	1	0	1	0
Bartell,ss.	4	1	1	5	Walker,rf..	2	1	0	0
Hemsley,c.	4	2	4	0	Kelly,1b...	3	1	15	0
Engle,3b...	3	1	3	0	Cuccin'o,3b	2	1	0	2
Brame,p...	4	1	0	4	Ford,ss....	3	1	3	5
					Donohue,p.	2	0	0	3
Totals.	34	10	24	12	Totals.	28	7	27	16

Pittsburgh	0	0	0	0	0	0	0	0	1	—1
Cincinnati	0	0	0	1	1	0	1	0	x	—3

Runs—Suhr, Critz, Walker, Cuccinello. Errors—Bartell. Runs batted in—By Hemsley, Meusel, Walker, Donohue. Two-base hits—Suhr, Hemsley. Three-base hit—Comorosky. Home run—Walker. Sacrifices—Callaghan, Donohue. Double plays—Grantham to Bartell to Suhr; Bartell to Grantham to Suhr; Critz to Ford to Kelly (2). Struck out—by Donohue (3), by Brame (3). Bases on balls—off Brame, 1; off Donohue, 1. Hit by pitcher—by Donohue (Grantham). Left on bases—Pittsburgh, 8; Cincinnati, 4. Umpires—Clark and Klem. Time of game—1:33. Paid attendance—4,412.

INDIANHEAD DEFIES.

Indianhead Cardinals want a strong opponent for a Sunday game. Call John Sprague, manager, at Indianhead 101-K-3.

G.U. Prepares For Tests At Penn

Track Squad Nearing Top Form Despite Handicaps.

18 Individuals and 4 Teams Likely to Carry Colors.

By JACK ESPEY.

DESPITE trying conditions under which they are training, Georgetown University's trackmen are rapidly reaching fine form for the Pennsylvania University Relay Carnival to be held on April 25-26 at Philadelphia.

If present plans are carried out, Coach John D. O'Reilly will accompany a larger Blue and Gray representation to this classic than a year ago, and if present indications are true the Hilltop banner will be seen more prominently among the insignias of the competing squads when the meet is finished.

Since the Hilltop field was torn up for the construction of a new dormitory, O'Reilly's pupils have been forced to work out either at Central High School Stadium—more than 2 miles distant—or on a dilapidated section of the old Hilltop cinder path. The Central track hasn't always been available and on occasions when it was the Hoyas have been limited in the time they could spend there owing to the necessary traveling back and forth.

G. U. Has Large Squad.

Georgetown will have between 14 and 18 individuals in the meet, this number including six who will compete in such special events as the decathlon, hurdles, and field contests. In the main part of the program, the relay races, Georgetown will have one-half mile, one mile, two mile and half-mile sprint teams in action.

Clarion Cosh, rugged Vineland, N. J., youth, is preparing for the decathlon, the most colorful and exacting individual event of the carnival. He finished fourth in this ten-event competition last year, although previously his training had not been especially directed to it.

This season finds Cosh better prepared for the decathlon. He is an improved runner and has acquired more strength for the field events, particularly the shot put and the discus and over 40 feet in the shot, and eighth, respectively, in 1929. He is now getting about 125 feet in the discus in which he finished sixth whereas last spring his decathlon figures for these events were about 92 feet and 38 feet.

Cash Expected to Improve.

Nobody on the hill is predicting Cosh will win the decathlon, but at the same time nobody doubts that he will excel his performance of last spring. This in spite of the fact that he has been bothered all of the fall and winter by a knee injury, which is just about vanishing.

Leo Sexton, the all-around ace of O'Reilly's squad, will compete in the high jump, shot put, discus and hammer throw. In the order named, he has achieved practice marks of 6 feet 4 inches, 49 to 50 feet, 149 feet and 155 feet—all quite worthy. Bill Slezak, a sophomore, who is inexperienced as far as high-class competition is concerned, will participate in the shot, discus and hammer.

Erik Kjellstrom, Georgetown's Swedish representative and the only individual to bring a victory back from the carnival last year, again will enter the 400-meter hurdles which he won with a mark of 56 seconds in 1929.

O'Reilly to Select Teams Monday.

By next Monday Coach O'Reilly hopes to hold a definite line on the personnel of the relay teams. Eligible candidates for the one-mile team are Artie Briggs, Vic Burke, Chuck Carlin, Bob Shotter, Jim Kelly and Nat Halpern, while those struggling for places on the two-mile team are Jay Julicher, John Downing, Louis Ricca, Jack Mara and John Fitzgerald.

Lew Parlette, giant football end, and Bernard Bonniwell, both sophomores, are entered in the decathlon and high jump, respectively. Parlette's running is hampered by a "football knee," but he is showing promise in the weight events. Bonniwell, one of the famous Philadelphia family of athletes of that name, jumped 6 feet ½ inch in the indoor intercollegiate meet last March.

COLLEGE BASEBALL

Virginia, 6; Washington and Lee, 2.
Fort Oglethorpe, 11; Birmingham Southern, 5.
Auburn, 7; Georgia Tech, 4.
Georgia, 7; Michigan, 3.
Harvard, 5; Bowdoin, 1.
Yale, 9; New York University, 2.
V. P. I., 5; North Carolina, 2.
Army, 11; Wesleyan, 2.
Navy-Bucknell (called fourth, rain).

Burke Is Due To Oppose Red Sox

Johnson Anxious to Observe Southpaw in Action.

West Making Bid to Retain Post Despite Webb's Presence.

By FRANK H. YOUNG
(Staff Correspondent of The Post).

FENWAY PARK, Boston, April 16. For tomorrow's final game of the Nats-Red Sox series, Manager Johnson plans to send Bob Burke to the mound, while either Jack Russell or Horace Lisenbee, the latter a former Nat, is expected to fling for the Red Sox. "Big Ed" Morris, Wagner's mound ace, is suffering from a mild attack of sinus trouble and likely will not start a game for two or three more days.

Johnson is particularly anxious to see what Burke will do tomorrow. He is banking heavily on his two young southpaws, Burke and Brown, and will be more than satisfied if Burke does only half as well as did Brown in the Hub opener here yesterday. As a matter of fact, judging from Bob's work in the exhibition series, he, too, should turn in a victory, as he looked even more impressive than did Brown in the practice games.

Brown has had plenty of stuff ever since he has been wearing Washington livery but has lacked control. Just how good he was in this respect yesterday may be gleaned from the fact that one of the Boston "figger" experts declares that Brown threw but 24 balls during the entire game.

Count on Webb for Pinch Hitting.

Manager Walter Johnson today paid particular attention to the pregame batting work of Earl Webb, his new outfielder, as he expects this veteran to do considerable pinch hitting this season when opposing right-handed hurlers are working, while he had been considering giving him a chance at the regular center field berth in case Sammy West failed to start hitting.

West, however, immediately proceeded to make his tenure in office a little longer by crashing out a homer off one of Milton Gaston's slants to open the game. This was a real clout, a low liner which hit the top of the base of the right-field stands about 2 feet fair and which bounded in.

Webb looks mighty good, however, and the reputation he brings with him of being able to retain his batting eye, even when not used for days at a time, makes him look all the better as an acquisition to the Nats.

Red Shirts Break Out In Nats' Camp.

A rash of red shirts has broken out in the Nat camp, Joe Cronin, who set the style in this respect last year, being joined by Pitcher Lloyd Brown, Outfielders Red Barnes and Earl Webb and Infielder Buddie Myer today, all of whom were bedecked in the "loud" underwear.

Pitcher Adolph Liska, on whom Manager Johnson was counting strongly to help carry the box burden during these cold spring days, is not quite ready and probably will not start a game for several days. He is in good physical condition and has been working hard, but does not appear to have as much stuff as he had at this time last year.

Fred Marberry, who weakened in the seventh inning of Washington's opener Tuesday, has been working particularly hard on the trip here and guarantees that he will be ready to go the route the next time he is called upon.

Palm to Coach V. P. I. Gridmen, Is Report

Mike Palm, former assistant coach at Georgetown, will be head football mentor at Virginia Polytechnic Institute next year, according to reports current here, and Jim Mooney, captain of the Hilltop eleven in 1929 will assist Palm as line coach.

It is known that several institutions have sought Palm for the position of h ead football coach, while Mooney, it was learned, was mentioned two months ago as being under consideration for an assistant's berth at St. Mary's College of California.

Major League Statistics

AMERICAN LEAGUE.
STANDING OF THE TEAMS.

	Won.	Lost.	Pct.
Philadelphia	1	0	1.000
Detroit	1	0	1.000
WASHINGTON	2	1	.666
Boston	1	2	.333
New York	0	1	.000
St. Louis	0	1	.000
Cleveland	0	0	.000
Chicago	0	0	.000

YESTERDAY'S RESULTS.

Washington, 5; Boston, 4.
Philadelphia-New York, rain.
Cleveland-Chicago, rain.
St. Louis-Detroit, rain.

GAMES TODAY.

WASHINGTON at Boston.
New York at Philadelphia.
Cleveland at Chicago.
St. Louis at Detroit.

NATIONAL LEAGUE.
STANDING OF THE TEAMS.

	Won.	Lost.	Pct.
Philadelphia	1	0	1.000
New York	1	0	1.000
St. Louis	1	1	.500
Chicago	1	1	.500
Pittsburgh	1	1	.500
Cincinnati	1	1	.500
Boston	0	1	.000
Brooklyn	0	1	.000

YESTERDAY'S RESULTS.

Cincinnati, 3; Pittsburgh, 1.
St. Louis, 13; Chicago, 3.
Boston-New York, rain.
Philadelphia-Brooklyn, rain.

GAMES TODAY.

Chicago at St. Louis.
Pittsburgh at Cincinnati.
Philadelphia at Brooklyn.
Boston at New York.

TWO CIRCUIT BLOWS GIVE HADLEY LEAD IN TRIUMPH AT BOSTON

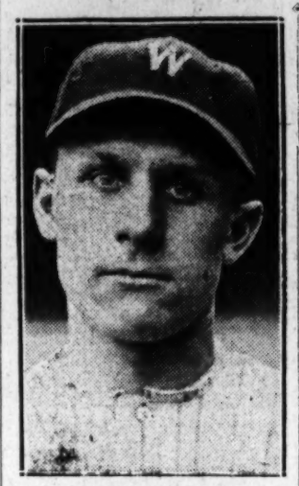

OSWALD BLUEGE.

Bluege Hits Ball Over Fence With Two On in Second.

Hadley Yields Only 6 Hits; Gaston Settles Down After Start.

By FRANK H. YOUNG.
(Staff Correspondent of The Post.)

Fenway Park, Boston, Mass., April 16.—Irving Hadley and Milton Gaston, who once wore Washington livery, put up a ding-dong pitcher's battle here this afternoon in which both were stingy with hits, but were unfortunate enough to see most of those combed from their offerings turned into runs. The Nationals finally won out, 5 to 4, after jumping into a five-run lead and then battling hard to hold it. The Red Sox rallied after this poor start and whether or not they would be able to overtake their opponents was a question until the very end.

A home run by Samuy West, opening the game and another by Ossie Bluege, with two mates on in the second, were the big blows of the contest, in which but thirteen safeties were garnered, the Nats getting seven.

Gaston was shaky as he started, being pounded for five hits, including three for extra bases, in the first three frames, after which he settled down and granted but two more over the balance of the route. The most hits Hadley granted in any one frame were two, a brace being inserted in the fourth and fifth, each netting runs, while a walk and double cost him another in the second. He fanned four and walked one, while Gaston sent five to the bench talking to themselves while doling out four passes, three of which figured in Washington scoring.

Both West and Bluege added singles to their homers, giving them stick honors for the day. Rothrock, with a double and single, led the natives' attack. The fielding features were provided by Outfielders Rothrock and Oliver, each of whom twice brought the small crowd of about 2,000 to its feet with clever catches.

The Nationals forged into an early 5-run lead and looked to be easy winners before the third frame was completed. Appearances were deceitful in this case, however, for Gaston suddenly settled down while the Sox kept pecking away at Hadley's slants and were right on the Nats' heels by the time the fifth round was completed.

West's Homer Fair By Mere Foot.

West put the Nationals one up at the very start of the game when he led off with a home run drive over the wall guarding the stands in right, the ball being fair by only a foot of two. In the second, two more runs were added, Cronin opening with a double, Judge strolling and Bluege poling a four-baser over the left field wall to empty the bases, giving the Nats the unusual return of four runs in two innings off only three hits.

It looked as though round 3 would be a big one when, in the order named, Rice singled, Goslin walked, Myer singled, and Cronin walked. This gave the Nats one run and packed the aisles with none gone. Here Gaston settled down, forced Judge to hit into a double play on which Goslin was killed at the plate, and then tossed out Bluege on a roller. Three hitless Washington frames followed.

While all this was going on, the Sox were busily engaged in cutting down the Washington lead. A walk to Scarritt and Todt's double gave them one in the second, another was molded in the fourth on singles by Miller and Scarritt and Regan's sacrifice fly, while the natives pulled up to within a run in the fifth.

Bluege's Error Sets Stage in Fifth.

Bluege's error on Narlesky's hot bounder gave the Sox a start in the fifth and Berry's double, Gaston's sacrifice fly and a two bagger by Rothrock netted two markers.

There were no more threats until the eighth, when a snappy double play killed a Boston rally. With Rothrock on second with the tying

Continued on Page 17, Column 1

CIRCUIT STUFF

WASHINGTON.	AB.	R.	H.	PO.	A.	E.
West, cf.	5	1	2	2	0	0
Rice, rf.	4	1	1	3	1	0
Goslin, lf.	3	0	0	1	0	0
Myer, 2b.	4	0	1	1	3	0
Cronin, ss.	2	1	1	1	6	0
Judge, 1b.	3	1	0	11	0	0
Bluege, 3b.	4	1	2	2	0	1
Ruel, c.	4	0	0	6	1	0
Hadley, p.	4	0	0	0	2	0
Totals.	33	5	7	27	13	1

BOSTON.	AB.	R.	H.	PO.	A.	E.
Rothrock, rf.	4	0	2	4	0	0
Miller, 3b.	3	1	1	0	1	0
Oliver, cf.	4	0	0	2	0	0
Scarritt, lf.	3	1	1	1	0	0
Regan, 2b.	3	0	0	1	2	0
Todt, 1b.	4	0	1	9	1	0
Narlesky, ss.	3	1	0	1	2	0
Berry, c.	3	1	1	8	1	0
Gaston, p.	2	0	0	1	3	0
Totals.	29	4	6	27	10	0

WASHINGTON.	1	3	1	0	0	0	0	0	0	—5
Boston.	0	1	0	1	2	0	0	0	0	—4

Runs batted in—Bluege (3), West, Myer, Rothrock, Regan, Todt, Berry. Two-base hits — Cronin, Rothrock, Todt, Berry. Home runs—West, Bluege. Stolen base—Bluege. Sacrifices—Miller, Regan, Gaston. Double plays—Cronin to Myer, Gaston to Berry to Todt. Left on bases—Washington, 5; Boston, 2. First base on balls—Off Hadley, 1; off Gaston, 4. Struck out—By Hadley, 5; by Gaston, 5. Umpires.—Moriarity, Campbell, Owens. Time of game—One hour and 37 minutes.

C. U. Pitches Hurley Against Bucknell Today

Fully rested and eager to atone for their trouncing from Harvard last Friday, Catholic University's Cardinals will meet the Bisons, of Bucknell, this afternoon on the Brookland Stadium diamond, starting at 3:30 o'clock.

Coach Chick Gagnon has named Lou Hurley, ace of his mound staff, to face the Bisons on the firing line, and anticipates an improved performance from the big fellow, who absorbed a thorough lacing from Harvard. Prior to the Harvard game, Hurley had hurled effectively, beating Dartmouth and Vermont. He has a fast ball and good control.

Bucknell performed poorly against Georgetown last Monday.

Novel Mast Stepped Into the Shamrock V

Gosport, England, April 16 (A.P.).—With her mast stepped and her 10-foot topmast added, making a total height of 160 feet, Shamrock V, Sir Thomas Lipton's latest challenger for the America's Cup, today presented a striking appearance as her fitting continued.

An unusual feature of the mast is that it is grooved so that the luff of the mainsail beds into the groove. The mast is hollow and the halyards will run down inside it and be handled from the boat's interior.

It is understood that some foresails of special cut will be tried experimentally on the yacht so that when she is completed her rig may show some novelties while conforming in the main to the ordinary Bermudean style.

The Shamrock V was launched Monday.

The Snap Brim "METROPOLITAN" *for Easter*

With brim snapped down or brim snapped up—wear it any way you like. The Dunlap Metropolitan is youthfully—authentically styled. In harmonizing new shades.

$8.50 AND $10

Sidney West INCORPORATED
14th and G Streets N.W.
EUGENE C. GOTT—PRESIDENT

WOODWARD & LOTHROP
1880 GOLDEN ANNIVERSARY YEAR 1930

EAGLE TENNIS RACKETS
Beautifully balanced and expertly strung for fast play

If you want the advantage on your side of the net, choose a Wright & Ditson Eagle Racket. It is made with the open throat construction and the patented lamination over throat and shoulder. Straight strung with silk Duralite strings.

$10

Rackets Restrung, $2.50 to $0.25

SPORTING GOODS, FOURTH FLOOR

Lamar Injured in Training; Fight With Gallagher Off

DISAPPOINTING news—disappointing to hundreds of Washington fight followers—emanated from Baltimore last night when it was announced that the Henry Lamar—Marty Gallagher bout scheduled for next Monday night in that city had been indefinitely postponed.

Lamar, it was stated, recently suffered a badly cut lip while training in Boston which necessitated his retirement from ring action at this time. Rather than offer a substitute bout, the Olympia A. C., sponsors of the show, decided to await a time later in the season when Lamar will be able to fight.

Local fight fans have been eagerly looking forward to the bout, as it would have brought together two native sons between whom there is warm rivalry. Three years ago Lamar and Gallagher fought to a draw before a capacity audience at Silver Spring, and the question of who is the superior still goes undetermined.

Both Acquire New Managers.

Since their last meeting both fighters have advanced in the fistic game, Lamar campaigning in and around Boston and Gallagher appearing in New York, Philadelphia, Baltimore and Miami.

Lamar is under the management of Johnny Buckley, who handles the affairs of Jack Sharkey, while Gallagher has aligned himself with Buckley's chief rival, Dan Carroll, who manages Jim Maloney and Honey Boy Finnigan.

The bout had been scheduled for ten rounds to a decision.

THE HEATHEN TAKES $10,000 HARFORD IN GALLOP

Balko Trails Stablemate In Stake

Pierce Entry Is One-Two With On Her Toes Third.

Winner Leads From Start; Jock Eased Up at End.

By J. B. SNODGRASS
(Staff Correspondent of The Post).

HAVRE DE GRACE, Md., April 16. Frank Coltiletti, on The Heathen, cut the breeze from start to finish of the Harford Handicap here today and was an easy winner at the end of 6 furlongs with his entry mate, Balko, three lengths back and second. After that came Earl Sande on the first of the Glen Riddle horses, On Her Toes, and Battleship Gray, the second of them, finished a head back of his stablemate.

The race was the first of the four big stakes which feature the meeting and netted C. H. Pierce, owner of the winner, $10,200. Players who backed the winning entry into favoritism were paid $8.30 for a $2 winning ticket and almost as much for place, since The Heathen and Balko ran one-two. Balko bore the Sagamore Stable colors and was making his first start of the season, as were On Her Toes, Battleship Gray and others of the eleven starters.

A raw, penetrating rain fell all of the afternoon, but it did not stop thousands of racegoers who had been frozen out of Philadelphia and Baltimore ball games from standing unsheltered for the sixteen and a half minutes that the horses milled at the post. Chlo Boy, the only horse remaining in the mutuel field after several scratches, delayed the start, and so did On Her Toes.

On Her Toes Second In First Furlong.

My Sis and Jock, which finished one-two in last year's Harford, gave no trouble at the barrier, and when the break came all were away smoothly with The Heathen having a step the best of it. On Her Toes, with Sande piloting her along the rail, rushed out to be second in the first furlong.

On Her Toes could not keep her second place, and soon Balko had only The Heathen ahead of him. This happened on the far turn, and there was no more to the race, unless it was the last-minute charge of Battleship Gray.

From the far turn to the wire The Heathen kept going away and Balko was right in there in the second notch, just in case of need. But there was On Her Toes two lengths to the rear of Balko and not gaining anything despite Sande's best efforts. Battleship Gray, however, came from far back to be fourth.

Beacon Hill, Jock Disappoint.

The time of the race was 1:13 3-5 and was something of a disappointment for those who backed such well known horses as Beacon Hill, Jock and Gun Royal. The Whitney winner of the Travers opened favorite, but receded to a close third choice back of the two entries. He never got up steam and finished eighth. Jock was the topweight of the field with 126 pounds, and he never could get through and finished next to last, after being eased, just back of Gun Royal. My Sis, far poorer than last year, finished sixth.

The secondary feature called the Good and Gay Purse, was for fillies and only three remained to run when trainers got through scratching their charges. One of the three was Harry Payne Whitney's Murky Cloud and she was making her debut. Made the favorite, Murky Cloud finished second back of Her Grace, owned by Ral Parr.

Miss Blanche Watson's filly, Chattering, drew away in the sixth race to win by six lengths, with Francis St. L., taking the place easily from Easter. Ping Coates was fourth. Ulverston, the favorite, could never untrack himself on the greasy track and was at no time threatening. Fry had Chattering off in front at the first time and was never in danger. The winner paid $11.000. Time, 1:47; a mile and 70 yards.

Little America Romps Home in Opener.

Mrs. V. M. Duncan's High Cloud filly Little America, making her first start since she ran in Florida in the opening race here today, won the easiest kind of victory the 4½ furlong dash for 2-year-old maiden fillies, leading Over Shady by a length and a half, never extended. The Nevada Stock Farm's Over Shady, in turn, was ridden out to beat the fast-closing Hieaway from the J. P. Jones Stable by a head for the place. Bright Comet was fourth four lengths back.

Walls had the mount on Little America and while Over Shady got a step at the barrier, Little America was leading in a flash and drew away four lengths in front but was eased up into stretch. She ran the distance in the slow going in 0:54 4-5, only two-fifths of a second slower than Equipose ran the same distance yesterday on a fast track. She paid $7.20.

Mud Beats Genuine By Four Lengths.

The Justa Farm's Mud won the second race. Mrs. W. J. Potter's Genuine, the contender in every start he has made in Maryland but unable to hold his lead to the finish, again ran true to form by finishing second, but was beaten four lengths. The Glen Riddle Farm's Man o' War colt, Shipmaster, was third, gaining from a slow start.

Cimerak got Genuine away to a good start, but his horse was no match for Mud, and before reaching the stretch the winner was in front and drawing away. He paid $7.60. The time was 1:13 2-5. Jockey Quackbush rode the winner.

Her Grace Triumphs In 3-Horse Field.

The rain continued through the afternoon and at post-time for the Good and Gay Purse for fillies, only three started. Murky Cloud, Lost Agnes and Her Grace comprised the field for the five and a half furlongs. The race proved a good one. Ral Parr's Her Grace held out to win by a length from H. P. Whitney's Murky Cloud and Lost Agnes had fallen back two lengths.

Her Grace led all the way, but Lost Agnes was a keen contender for the first two furlongs. Workman sent Murky Cloud up fast on the outside at the stretch turn to beat the Montpelier filly easily for place. The winner paid $10.50. The time was 1:06 3-5.

HAVRE DE GRACE, MD., CHART, APRIL 16, 1930.

(Associated Press.)

WEATHER, DRIZZLING. TRACK, FAST.

FIRST RACE—Four and one-half furlongs. Purse, $1,200. For 2-year-olds, maidens, fillies. Start good. Won easily; place, driving. Went to post at 2:29½. Off at 2:33. Winner, Mrs. V. M. Duncan's ch. f. (2), by High Cloud—Donna Barton. Trained by W. H. Travers. Value to winner, $850; second, $200; third, $100; fourth, $50. Time, 0:22 2-5, 0:34 3-5, 0:47, 0:54 4-5.

Horses	Wgt.	Post	Start	¼	Stretch	Finish	Jockeys	Straight
LITTLE AMERICA	115	8	2	1^2	1^2	$1^{1½}$	Walls	$2.60
OVERSHADY	115	3	1	2^3	$2^{1¼}$	2^h	Morrison	2.70
HIEAWAY	115	7	4	4^4	4^3	3^4	McTaggart	†3.25
BRIGHT COMET	115	11	5	3^2	$3^{1½}$	4^4	Coltiletti	9.65
SNOW WHITE	115	4	7	$7^{1½}$	7^1	5^1	Schaefer	21.35
PETABIT	115	5	9	$9^{1½}$	$8^{1½}$	$6^{1½}$	P. Mann	*13.95
MICHIGAN GIRL	115	1	3	$5^{1½}$	$6^{1½}$	$7^{1½}$	Leblanc	*
LOVEY GIRL	115	13	8	6^1	$5^{1½}$	8^h	Bethel	9.60
ALPINE GIRL	115	10	14	12^1	10^1	9^4	Eaby	3.35
WHISKER	115	2	13	13^1	12^1	10^1	Kennedy	*
ROLY POLY	115	14	12	8^1	9^1	11^2	Smock	*
SUE S.	115	7	6	10^1	11^2	12^2	D. Mergler	67.55
NURSERY PLAY	115	6	11	11^1	13^4	13^2	McGinnis	*
PAULINA D.	115	12	10	14	14	14	Curran	104.90

* Field.
† Montpelier Farms-J. P. Jones entry.

Two-dollar mutuels paid—LITTLE AMERICA, $7.20, $3.40, $3.50; OVERSHADY, $4.00, $2.90; HIEAWAY, $3.40.

LITTLE AMERICA, a rapid beginner, opened a wide lead, saved ground and won nicely in hand. OVERSHADY was hard ridden all the way and just lasted to save the place. HIEAWAY, away in a tangle finished gamely. BRIGHT COMET displayed keen speed and ran a good race for first effort. LOVEY GIRL broke very slow and suffered much early interference. SNOW WHITE ran a good race.

SECOND RACE—Six furlongs. Purse, $1,200; claiming. For 3-year-olds and upward. Start good. Won easily; place, same. Went to post at 3:01. Off at 3:01½. Winner, Justa Farm Stable's b. c. (4), by Madrigalian—Landstock. Trained by W. G. Merion. Value to winner, $850; second, $200; third, $100; fourth, $50. Time, 0:23, 0:46 3-5, 1:13 2-5.

Horses	Wgt.	Post	St.	¼	½	Str.	Fin.	Jockeys	Straight
MUD	117	2	2	2^1	1^h	1^2	1^4	Quackenbush	$2.80
GENUINE	113	1	1	$1^{1¼}$	2^4	2^3	2^4	Cimerak	.80
SHIPMASTER	122	5	4	3^4	3^1	3^3	$3^{1¼}$	McCoy	7.85
MACIL	110	3	5	5	5	5^1	4^3	Robertson	8.00
DANISH PRINCE	118	4	3	4^h	4^3	4^3	5	D. Mergler	40.65

Two-dollar mutuels paid—MUD, $7.60, $2.80, $2.30; GENUINE, $2.40, $2.10; SHIPMASTER, $2.80.

MUD, away well, raced GENUINE into defeat and drew away to win easily. GENUINE had plenty of speed, but tired badly in the final quarter. SHIPMASTER was hard ridden and ran a good race. MACIL broke slow and was outrun to the stretch, where he closed fast when too late. DANISH PRINCE had early speed.

THIRD RACE—One and one-sixteenth miles. Purse, $1,200; claiming. For 4-year-olds and upward. Start good. Won driving; place easily. Went to post at 3:31. Off at 3:31½. Winner, W. L. Brodie's b. h. (6), by Allumeur—Rhajes. Trained by owner. Value to winner, $850; second, $200; third, $100; fourth, $50. Time, 0:25, 0:50 1-5, 1:15 2-5, 1:42 1-5, 1:49 3-5.

Horses	Wgt.	Post	St.	¼	½	¾	Str.	Fin.	Jockeys	Straight
AREGAL	114	6	5	6	6	$5^{1½}$	4^h	1^h	Phillips	$14.40
PRICKLY HEAT	114	2	3	4^3	3^h	3^2	3^1	2^3	Fisher	.90
VOYAGE	105	3	2	$1^{1¼}$	$1^{1¼}$	$2^{1¼}$	2^1	3^h	Passero	7.20
FAIR ARGUMENT	109	5	6	2^h	$2^{1¼}$	1^h	$1^{1¼}$	4^h	Hanford	6.35
IMMORTAL	105	4	4	5^1	5^1	4^1	5^h	5^h	Renick	24.30
MEANDER	108	1	1	$3^{1¼}$	4^h	6	6	6	Eaby	5.05

Two-dollar mutuels paid—AREGAL, $30.80, $10.10, $5.70; PRICKLY HEAT, $3.50, $2.70; VOYAGE, $3.60.

AREGAL, showing improvement and at home in the soft going, moved up very fast in the final quarter and, closing with a rush, won going away. PRICKLY HEAT was kept well up all the way and held on gamely. VOYAGE displayed good speed, but tired suddenly in the stretch. FAIR ARGUMENT moved up fast in the run down the back stretch, but weakened at the end. MEANDER ran a very poor race, stopping to a walk in the stretch.

FOURTH RACE—Five and one-half furlongs. Purse, $1,300. The Good and Gay. For 3-year-olds, fillies. Start good. Won driving; place, same. Went to post at 4:01½. Off at 4:02½. Winner, Ral Parr's ch. f. (3), by Bright Knight—Markiluna. Trained by E. Trueman. Value to winner, $900; second, $225; third, $125. Time, 0:23, 0:47 1-5, 1:06 3-5.

Horses	Wgt.	Post	St.	¼	½	Str.	Fin.	Jockeys	Straight
HER GRACE	110	3	2	$1^{1¼}$	1^h	1^h	$1^{1¼}$	Arnold	$4.25
MURKY CLOUD	116	1	3	3	3	3	2^3	Workman	.30
LOST AGNES	107	2	1	2^h	$2^{1¼}$	2^3	3	Kennedy	1.85

Two-dollar mutuels paid—HER GRACE, $10.50, out, out; MURKY CLOUD, out, out; LOST AGNES, out.

HER GRACE rushed into lead, displayed good speed, was kept out in the best going and held on gamely. MURKY CLOUD broke well, but was eased back off early pace, came a bit wide in stretch and finished with a rush. LOST AGNES was shut off in the first furlong and again around the turn. She tired badly under this handling.

FIFTH RACE—Six furlongs. Purse, $10,000 added. The Harford Handicap. For 3-year-olds and upward. Start good. Won easily; place, driving. Went to post at 4:32. Off at 4:48½. Winner, C. H. Pierce's b. h. (6), by Donnaconna—Buda. Trained by J. H. Stotler. Value to winner, $10,200; second, $2,000; third, $1,000; fourth, $500. Time, 0:22 3-5, 0:46 3-5, 1:13 3-5.

Horses	Wgt.	Post	St.	¼	½	Str.	Fin.	Jockeys	Straight
THE HEATHEN	118	4	2	1^2	$1^{1¼}$	$1^{1½}$	1^3	Coltiletti	§$3.15
BALKO	120	10	7	4^1	$2^{1½}$	2^2	2^h	Belshak	§
ON HER TOES	115	1	4	2^1	3^2	3^2	3^h	Sande	†3.35
BATTLESHIP GRAY	113	7	10	7^h	5^1	$4^{1½}$	4^h	McCoy	†
CHLO BOY	103	2	3	$3^{1½}$	$4^{1½}$	5^1	5^h	Arnold	13.85
MY SIS	105	6	3	3^h	7^2	6^2	$6^{1½}$	Watters	20.00
NOSTAW	98	3	11	11	10^1	$9^{1½}$	7^2	Hebert	‡42.05
BEACON HILL	119	5	8	8^1	9^1	7^1	8^h	Workman	5.00
GUN ROYAL	111	9	9	10^1	8^1	$8^{1½}$	9^4	Kelsay	4.90
JOCK	126	11	6	6^1	$6^{1½}$	10^3	10^4	Fronk	8.00
FIRST MISSION	97	8	1	9^2	11	11	11	Frye	‡

† Glen Riddle Farm entry. ‡ Miss Blanche Watson entry. § Sagamore Stable-C. H. Pierce entry.

Two-dollar mutuels paid—THE HEATHEN, $8.30, $7.80, $4.20; BALKO, $7.80, $4.20; ON HER TOES, $3.80.

THE HEATHEN broke fast, was sent to the front, set the pace, saved ground and held on well. BALKO handled his weight well, rushed up on the outside and finished fast. ON HER TOES was away well, followed pace closely, but weakened in last sixteenth. BATTLESHIP GRAY, outrun in early part, came with a rush in the stretch and was a fast-going fourth. CHLO BOY was well up from the start and had no mishaps. MY SIS broke well, but could not keep up. BEACON HILL and GUN ROYAL both lacked speed and did not seem to like the going. JOCK ran well for three furlongs.

SIXTH RACE—Mile and seventy yards. Purse, $1,200; claiming. For 3-year-olds. Start good. Won easily; place, same. Went to post at 5:15½. Off at 5:16½. Winner, Miss Blanche Watson's br. f. (3), by Chatterton—Bandeau. Trained by J. R. Schuster. Value to winner, $850; second, $200; third, $100; fourth, $50. Time, 0:23, 0:49 3-5, 1:15 2-5, 1:42 1-5, 1:47.

Horses	Wgt.	Post	St.	¼	½	¾	Str.	Fin.	Jockeys	Straight
CHATTERING	102	5	6	$1^{1½}$	1^2	1^4	$1^{1½}$	1^6	Frye	$4.50
FRANCES ST. L.	108	3	2	2^1	2^3	2^3	2^5	$2^{1¼}$	Robertson	12.95
EASTER	109	6	7	$3^{1½}$	3^1	3^3	3^3	3^5	Quackenbush	2.65
PING COATES	105	7	3	$5^{1½}$	$5^{1½}$	5^1	$5^{1½}$	4^2	Serio	39.50
ULVERSTON	110	1	1	6^1	7^2	6^1	$4^{1½}$	5^1	Cimerak	2.05
COMPANION	108	8	8	8	8	7^h	6^1	6^5	Carlisle	9.60
BROTHER JOHNSON	111	2	4	7^1	4^h	8	7^1	7^2	Curran	31.85
TRAPLAND	105	4	5	$4^{1½}$	6^h	$4^{1½}$	8	8	Tilden	14.20

Two-dollar mutuels paid—CHATTERING, $11.00, $5.00, $3.60; FRANCES ST. L., $11.40, $7.30; EASTER, $3.40.

CHATTERING, at home in the going, rushed into long lead, saved ground all the way and drew away to win galloping. FRANCES ST. L. well up from the start, displayed good speed and held on well. EASTER moved up very fast in last half and had no mishaps. PING COATES finished fast. ULVERSTON ran a miserable race, being outrun from the start.

SEVENTH RACE—One and one-sixteenth miles. Purse, $1,200; claiming. For 4-year-olds and upward. Start good. Won handily; place, easily. Went to post at 5:46½. Off at 5:47½. Winner, E. Hildebrandt's br. m. (6), by Underfire—Yellow Blossom. Trained by M. S. Powell. Value to winner, $850; second, $200; third, $100; fourth, $50. Time, 0:25, 0:50, 1:15 4-5, 1:42 4-5, 1:49 1-5.

Horses	Wgt.	Post	St.	¼	½	¾	Str.	Fin.	Jockeys	Straight
FIRE OPAL	105	1	1	7^h	2^h	$1^{1¼}$	1^1	1^1	Quackenbush	$2.85
MULATTO	105	3	5	6^1	4^3	3^1	2^3	2^3	Quillen	4.15
REFORM	105	6	6	8^1	5^1	5^3	3^3	3^1	Cimerak	4.75
JANE RINEHART	108½	2	2	1^1	1^2	2^4	4^3	4^h	Morrison	10.95
LENA M	102	7	3	4^1	4^1	$4^{1½}$	5^h	5^h	Hanford	4.25
FIRE WATCH	110	5	8	5^1	7^1	8^1	6^h	6^h	Robertson	18.45
ASTER	105	4	7	2^h	6^1	7^4	7^2	7^1	Renick	23.20
MERRY MOUNT	110	8	9	9	9	9	9	8^1	Dainty	26.40
GRAB BAG	105	9	4	3^h	3^h	8^4	$8^{1½}$	9	Serio	19.70

Two-dollar mutuels paid—FIRE OPAL, $7.70, $4.80, $3.60; MULATTO, $5.50, $3.60; REFORM, $3.80.

FIRE OPAL broke fast, but dropped back; went up very fast on the outside and won nicely in hand. MULATTO closed gamely under weak handling. REFORM closed a big gap. JANE RINEHART had plenty of early speed, but tired badly in last quarter mile.

HAVRE DE GRACE ENTRIES.

(Associated Press.)

FIRST RACE—Six furlongs; purse, $1,200; for 3-year-old maidens, colts and geldings.
1 Pennyweight ...118 | 9 †Discolored ...118
2 Solid Silver ...118 | 10 Meltetian ...118
3 Etonardo ...118 | 11 Little Imp ...116
4 Gun Man ...118 | 12 Dunro ...116
5 Angry ...116 | 13 Maestro ...116
6 Bellicasus ...116 | 14 Master Star ...116
7 Al Green ...118 | 15 Full Measure ...116
8 King's Crier ...116
Also eligible—
16 Perfect Play ...116 | 18 †Battling On ...116
17 Sweet Chance ...116
†Glen Riddle Farm entry.

SECOND RACE—Four and one-half furlongs; purse, $1,200; claiming; for 2-year-olds.
1 Prince Apollo ...116 | 9 Fast Life ...112
2 Zebra ...109 | 10 Molly Hogan ...108
3 Sweet Call ...109 | 11 Star Polly ...109
4 Play Em ...109 | 12 †Sandals ...109
5 †Advice ...109 | 13 Durva ...109
6 Heatherdale ...109 | 14 Ear Full ...112
7 Amour ...109 | 15 *Justiciary ...107
8 *Leader ...109
Also eligible—
16 Imaginary ...113 | 19 Caracalla ...118
17 *M. Dinwiddie ...107 | 20 Brandon Star ...112
18 Lauhala ...112
†P. H. Faulconer and J. P. Jones entry.

THIRD RACE—Six furlongs; purse, $1,200; claiming; for 3-year-olds and upward.
1 *Thestylis ...113 | 9 *Calgary Kay ...113
2 *Miss Pat ...100 | 10 *Sidney W. ...105
3 Sunsard ...118 | 11 *Shasta Pebble ...113
4 *Fair Bob ...113 | 12 Imbros ...118
5 *Nae Breeks ...113 | 13 Giant Stride ...110
6 *Sporting Fool ...103 | 14 *Baked Apple ...100
7 Ima Queen ...105 | 15 Malolo ...118
8 Charley J. S. ...118
Also eligible—
16 Ebuford ...118 | 19 Princess Henry ...105
17 Silenus ...118 | 20 *One Cent ...113
18 *Dreana Lee ...108

FOURTH RACE—Six furlongs; purse, $1,400; the Everglades; for 3-year-olds.
1 Guilford ...106 | 4 Swinfield ...110
2 Judge Dixon ...108 | 5 Fortunate Youth ...110
3 Whileaway ...108 | 6 Mucker ...110

FIFTH RACE—One and one-sixteenth miles; purse, $1,200; claiming; for 4-year-olds and upward.
1 *Searington ...108 | 6 Slickaway ...110
2 *Strong Heart ...116 | 7 Fairy Maiden ...114
3 *Equation ...106 | 8 *Old Times ...108
4 *Mole Hill ...113 | 9 Arcturus ...115
5 *Bocaratone ...109 | 10 *Judge Bartlett ...108

SIXTH RACE—One and one-sixteenth miles; purse, $1,200; claiming; for 4-year-olds and upward.
1 Blue Darter ...113 | 9 Leonardeau ...110
2 Turf King ...113 | 10 Ondora ...108
3 Justa Pal ...103 | 11 *Odd Fellow II ...105
4 *Alita Allen ...103 | 12 Royal Charge ...113
5 *Laurie ...108 | 13 Wrench ...110
6 *Forest Lore ...105 | 14 Tempter ...113
7 *J. W. Weber ...108 | 15 *Glee Club ...105
8 *Prompter ...100
Also eligible—
16 *Fair Gold ...103 | 19 Merry Mount ...110
17 *Blanco ...103 | 20 *Gunther ...105
18 *Prairie Girl ...100

SEVENTH RACE—One and one-sixteenth miles; purse, $1,200; claiming; for 4-year-olds and upward.
1 *Dr. Fred ...108 | 9 Hedgefence ...110
2 Letter Six ...110 | 10 Rea ...105
3 Nat Evens ...110 | 11 Highland Fling ...100
4 Cottage Boy ...113 | 12 *High Life ...108
5 *Bond Slave ...105 | 13 *Chattah'chee ...103
6 *Lucie Ann ...100 | 14 *Catlettsburg ...105
7 Hat Brush ...110 | 15 *Signola ...100
8 *Realtor ...105
Also eligible—
16 Corsican ...113 | 19 *W'over's Ibby ...100
17 *Pledge ...100 | 20 *Immortal ...105
18 Potent ...110
*Apprentice allowance claimed.
Weather, raining; track, slow.

THE MORNING LINE

HAVRE DE GRACE.
(FOR SLOPPY TRACK.)
By BOB MASSEY.

FIRST RACE.
Pennyweight ...10-1 | Little Imp ...40-1
Solid Silver ...30-1 | Dunro ...12-1
Etonardo ...8-1 | Maestro ...8-1
Gunman ...10-1 | Master Star ...20-1
Angry ...6-1 | Full Measure ...30-1
Belli Casus ...5-1 | Perfect Play ...10-1
Al Green ...10-1 | Sweet Chance ...20-1
King's Crier ...40-1 | Glen Riddle entry 4-1
Meltelian ...6-1

SECOND RACE.
Prince Apollo ...6-1 | Durva ...30-1
Zebra ...8-1 | Ear Full ...15-1
Sweet Call ...30-1 | Justiciary ...6-1
Play Em ...10-1 | Imaginary ...12-1
Heatherdale ...15-1 | Miss Dinwiddie ...15-1
Amour ...20-1 | Lauhala ...20-1
Leader ...10-1 | Caracalla ...12-1
Fast Life ...8-1 | Brandon Star ...20-1
Molly Hogan ...20-1 | Faulconer-Jones ...5-1
Star Polly ...6-1

THIRD RACE.
Thestylis ...20-1 | Shasta Pebble ...4-1
Miss Pat ...15-1 | Imbros ...20-1
Sunsard ...12-1 | Giant Stride ...10-1
Fair Bob ...6-1 | Baked Apple ...15-1
Nae Breeks ...30-1 | Malolo ...3-1
Sporting Fool ...30-1 | Ebuford ...10-1
Ima Queen ...30-1 | Silenus ...20-1
Charley J. S. ...12-1 | Dreana Lee ...8-1
Calgary K. ...20-1 | Princess Henry ...6-1
Sidney W. ...20-1 | One Cent ...12-1

FOURTH RACE.
Guilford ...5-1 | Swinfield ...2-1
Judge Dixon ...12-1 | Fortunate Youth ...4-1
Whileaway ...8-1 | Mucker ...3-1

FIFTH RACE.
Searington ...15-1 | Slickaway ...15-1
Strongheart ...4-1 | Fairy Maiden ...5-1
Equation ...6-1 | Old Times ...20-1
Mole Hill ...8-1 | Arcturus ...8-1
Bocaratone ...3-1 | Judge Bartlett ...8-1

SIXTH RACE.
Blue Darter ...8-1 | Odd Fellow II ...10-1
Turf King ...12-1 | Royal Charge ...5-1
Justa Pal ...20-1 | Wrench ...20-1
Alita Allen ...15-1 | Tempter ...12-1
Laurie ...6-1 | Glee Club ...30-1
Forest Lore ...30-1 | Fair Gold ...5-1
John W. Weber ...10-1 | Blanco ...10-1
Prompter ...6-1 | Prairie Girl ...8-1
Leonardeau ...10-1 | Merry Mount ...20-1
Ondora ...15-1 | Gunther ...30-1

SEVENTH RACE.
Dr. Fred ...8-1 | Highland Fling ...20-1
Letter Six ...12-1 | High Life ...6-1
Nat Evens ...20-1 | Chattahoochee ...5-1
Cottage Boy ...8-1 | Catlettsburg ...12-1
Bond Slave ...30-1 | Signola ...15-1
Lucie Ann ...10-1 | Corsican ...10-1
Hat Brush ...15-1 | Pledge ...20-1
Realtor ...10-1 | Potent ...6-1
Hedgefence ...6-1 | Westover's Ibby ...10-1
Rea ...8-1 | Immortal ...6-1

RACING SELECTIONS

LEXINGTON.
1—Coots, Hot Shot, Judge Murphy.
2—None.
3—Gold Ridge, Evelyn L., St. Agnitus.
4—Supreme Sweep, Surprise, Chelys.
5—Mike Hall, Patricia Marian, Stars and Bars.
6—Maiden Tryst, Earl of Warwick, General Jackson.
7—Thistle Arious, Rufe McClain, Juel Jean.
Best—Mike Hall.
—Louisville Times (A.P.).
1—Coots, Pilm, Judge Murphy.
2—Reverberate, Red Tam, Sister Mary.
3—Gold Ridge, Bogan, Our Pal.
4—Supreme Sweet, Manta, Kincsen.
5—Mike Hall, Stars and Bars, Montanaro.
6—Earl of Warwick, General Jackson, Spot Light.
7—Thistle Arious, Rufe McClain, Nani Hawaii.
—New York Handicap.

UNITED HUNTS.
1—None.
2—Fair Class, Elder, Volunteer.
3—Bold Knight, Laufjunge, Lochshee.
4—Flying Heels, Polygamous, Capture.
5—Dragon Devetu, Rock of Chasel, Marlbro.
6—Judge Caverly, Sun Forward, Revolver.
7—None.
Best—Flying Heels.
—Louisville Times (A.P.).
1—Dea, Cock Robin, Ohe San.
2—Dangerous, South Hamilton, Eeder.
3—Bold Knight, Vocalian, Laufjunge.
4—Flying Heels, Polygamous, Son o' Battle.
5—Marbro, Dragon De Vertu, Zermatt.
6—Horizon, Dangerous, Judge Caverly.
7—Golden Legend, High Day, John F.
—New York Handicap.

WHEELING.
1—Paquette, Vinlin, Starry Dawn.
2—Bright Plume, Braedalbane, J. J. Bambrick.
3—Checkmate, Oblique, Amir.
4—Saucy Polly, Handiworker, Not Guilty.
5—Autumn Bloom, Vera C., Shorty O.
6—Stage Struck, Lancer, Elfrieda G.
7—Rock Trap, Clarifier, Lower Five.
—New York Handicap.

ST. JOES TO PLAY TWO.

St. Joseph's Nine will play Terminal Y. M. C. A. today at 5 p. m. on the Terminal Field, and on Sunday will meet St. Mary's Celtics at Alexandria at 3 p. m.

STRANGE AS IT SEEMS —By John Hix

If you doubt any of this, write to the author for proof, enclosing stamped envelope.

Boots and Saddle's
(Reg. U. S. Patent Office.)
—Havre De Grace Selections—
By J. B. SNODGRASS.

THE Harford Handicap having passed the next stake of $10,000 value will be the Philadelphia Handicap on Saturday. It is improbable that Victorian will be a starter, and with Diavolo having been retired and Toro doubtful three of the old favorites will be missed. Toro would escape a penalty in the Dixie by winning the Philadelphia. There will be a large field in the Philadelphia from present indications, made up of the best of the younger division.

The feature of the midweek card tomorrow is the Everglades Purse for 3-year-olds at 6 furlongs. Six have accepted the issue. Walter J. Salmon's SWINFIELD is well placed and the outing will serve as a stepping stone for larger stakes in which he is engaged. He has not been out this season, but is understood to be ready and should be the winner, easily outclassing the field. MUCKER, of the Dixiana Farm, which beat a good field at Bowie, including Belli Casus, appears to be the second choice. FORTUNATE YOUTH, which beat SWINFIELD last year, nosing out the Salmon colt more than once, will be in the picture. But on SWINFIELD'S excellent workouts in New York and Maryland and MUCKER'S showing they are supposed to have the edge at present on Fortunate Youth.

FIRST RACE—BELLI CASUS starts in the first race for 3-year-old colts and geldings at 6 furlongs. On his Bowie form, he looks like the winner. MASTER STAR was a keen contender of Billy Blake in his first start at Bowie, but in his next race did not do well. He should be the contender on a heavy track, unless the Glen Riddle entry of BATTLING ON and DISCOLORED, good horses last year, should be at their best.

SECOND RACE—This race, for 2-year-olds, has a large field. The FAULCONER AND JONES entry of VICE and SANDALS is selected to win on the strength of the workouts of VICE principally, for the clockers were excited after finding the identity of the juvenile that had worked so well. VICE started once at Bowie and was wearing down the leaders at the end. Miss Dinwiddie won impressively, Brandon Dare being the closest at the end, while the highly regarded Rosevolt and Aweless were beaten off. She will be very dangerous. PRINCE APOLLO and PLAY 'EM probably will hold the others safe. JUSTICIARY may improve.

THIRD RACE—SHASTA PEBBLE is selected to win the third race. His first start this season, in Maryland, which was at Bowie, showed a good performance, finishing second. FAIR BOB, being a contender Tuesday, should be close again and may get place money. MALOLO, under the changed track conditions, may not get better than third. The Tuesday winner also has 118 pounds.

FIFTH RACE — FAIRY MAIDEN'S last race should be thrown out. She was beaten by Mole Hill when a 3-to-5 favorite. The trainer has been before the Stewards and laid the defeat on the jockey using the whip. It did not look like the whip from the stands, but this is another day. She should win the fifth race and beat BOCCARATONE in so doing. BOCCARATONE has shown little since winning the Bowie Inaugural. Coming back freshened up he may show improvement, but FAIRY MAIDEN is the faster at her best. JUDGE BARTLETT should be close, and might even win.

SIXTH RACE — ROYAL CHARGE, which won his first start here Tuesday, should win right back in the sixth race. He beat just as hard opposition in his last race. He is in light and highly fit. TURF KING may wake up with a good race and be a contender.

SEVENTH RACE — CHATTAHOOCHEE is running again in the seventh and in the weakest field she has ever met, and her luck may change. HEDGEFENCE will like the soft track and is rated the contender. SIGNOLA, lightly weighted, should run another good race.

GRAW NOTES

Special to The Washington Post.

HAVRE DE GRACE, Md., April 26. R. Workman got a good start in the race for the $500 stop watch offered by Edward Burke as an award to the jockey riding the most winners at the meeting. Workman rode two winners Monday and three Tuesday.

Maxiva is getting cunning. She works of mornings with other horses as gentle as a lamb, but in the afternoons when she is starting in a race she is getting to be unmanageable.

J. McGee, trainer of William Maher's Fairy Maiden, was questioned by the stewards on the bad showing of the mare on opening day. He is reported to have told the stewards that Cimerak violated instructions when he used the whip. He instructed the jockey, he said, not to go to the front until the half-mile post was reached. The mare never went to the front. The trainer was absolved. The stewards are anxious to attain the most formful racing. That race was the worst of the Maryland season to date.

W. Cannon, a first-rate little rider hailing from Canada and under contract to Bedwell, was set down for five days for his ride on Torrence in the seventh race last night. Cannon joined Bedwell in 1927 and had won 37 purses at the close of last season.

The H. P. Whitney horses are getting into their stride. The best 2-year-old he has shown so far is the Pennant—Swinging chestnut colt Equipoise, winner in his two starts, once at Bowie and once here. There are many who believe Equipoise will give Vanderpool the race of his career if the two meet in Maryland. Both probably will start in the Aberdeen here.

SAKS NINE PLAYS SUNDAY.

The Saks Baseball Team will play a practice game on Diamond No. 5 Sunday at 12:30 o'clock, meeting the Army Headquarters Nine.

UNITED HUNTS ENTRIES.

(Associated Press.)

FIRST RACE (first division)—Four furlongs; with plate; purse, $1,000; the Introductory; for 2-year-old maidens.
1 Tea Rose ...115 | 11 Chichahominy ...118
2 Dea ...115 | 12 Reve ...115
3 Ghosan ...115 | 13 Crushed Stone ...118
4 †Swank ...115 | 14 Bobby Folsom ...115
5 Moonlit ...115 | 15 Zaidee ...115
6 Leolaby ...115 | 16 Westerner ...118
7 †Har. Scarum ...115 | 17 Black Belt ...115
8 Justone ...115 | 18 Cock Robin ...118
9 †Foxy Gal ...115 | 19 Marvella ...115
10 Gallobette ...115 | 20 Palm Reader ...115
†Wheatley Stable-Belair Stud entry.

SECOND RACE—About 1½ miles over hurdles; purse, $1,000 and plate; the Goshen Hurdle Race; for 4-year-olds and upward.
1 Patrol ...132 | 8 bFrank Furst ...139
2 bLady Jackie ...140 | 9 ‡Dangerous ...142
3 †Abelard ...132 | 10 Volunteer ...149
4 §aStalker ...134 | 11 cBrown Stout ...130
5 †bHillock ...137 | 12 ‡Elder ...152
6 ‡bPoplar Creek ...130 | 13 Fair Class ...146
7 bSou. Hamilton ...137
†Greentree Stable entry.
‡Eastland Farms entry.
§Dorwood Stable entry.

THIRD RACE—About 2 miles over brush; purse, $1,000 and plate; the Biltmore Steeplechase; for 4-year-olds and upward.
1 aRaspberry ...130 | 8 bBold Knight ...132
2 †Vocalion ...149 | 9 §Infant ...134
3 ‡War Flier ...134 | 10 bLady Jackie ...133
4 bSou. Hamilton ...134 | 11 †Elder ...139
5 ‡Hoecake ...137 | 12 Moholi ...139
6 §Laufjunge ...139 | 13 ‡Lochshee ...139
7 †Poplar Creek ...134
†Eastland Farms entry.
‡Sewickley Stable-Mrs. Robert V. McKim entry.
§Log Cabin Stud-George Willing, Jr., entry.

FOURTH RACE—Six furlongs; purse, $2,000 added and plate; the Initial handicap; for 3-year-olds and upward.
1 †Patroness ...98 | 11 ¶Son o' Battle ...113
2 ‡Nusaken ...121 | 12 †Capture ...105
3 §Infinitus ...107 | 13 ‖Panuco ...113
4 Jolly Pal ...95 | 14 ‖Castle Rock ...93
5 †Limbus ...97 | 15 ‖Chianti ...111
6 Mint Sauce ...110 | 16 ¶Tetrarchal ...103
7 †Zeal ...95 | 17 ‡Polygamous ...112
8 ‖Moine ...98 | 18 Devil's Due ...94
9 §On Tap ...99 | 19 ‖First Lady ...98
10 ‡Flying Heels ...119 | 20 Charon ...97
21 Best Man ...108
†Rancocas Stable entry.
‡Gifford A. Cochran entry.
§J. H. Loucheim entry.
‖W. R. Coe entry.
¶J. F. Byers-Howe Stable entry.
‖William Ziegler, jr.-Middleburg Stable entry.

FIFTH RACE—About 2½ miles over brush; purse, $1,200 and plate; the Between the Flags Steeplechase; for hunters.
1 Marbro ...171 | 6 cR. of Cashel ...149
2 aMelinsar ...149 | 7 †bPoplar Creek ...147
3 bJane ...150 | 8 bRond du Roi ...147
4 Tod Sloan ...154 | 9 †aMarkham ...154
5 Zermatt ...159 | 10 Drag. de Vertu ...154
†Eastland Farms Stable entry.

SIXTH RACE—One mile; purse, $1,000 and plate; the Turf and Field; conditions; for 4-year-olds and upward.
1 aGreat Hopes ...148 | 6 Blabber ...153
2 Dangerous ...158 | 7 †Graeme ...153
3 Judge Caverly ...153 | 8 aJno. Campbell ...148
4 †Caroler ...153 | 9 Sun Forward ...153
5 Horizon ...153 | 10 Revolver ...153
†G. L. Oestrom-Mrs. David O'Dell entry.

SEVENTH RACE (second division)—Four furlongs; purse, $1,000 and plate; the Introductory; for 2-year-old maidens.
1 †Gold. Legend ...118 | 11 Black Feather ...118
2 John F. ...118 | 12 †High Day ...118
3 Concord ...118 | 13 Surf Board ...118
4 Queen's Oak ...118 | 14 Guffaw ...118
5 †Impish ...118 | 15 Captive ...118
6 Aknahton ...118 | 16 The Afghan ...118
7 Sun Cup ...118 | 17 Runthill ...118
8 †Algara ...118 | 18 Lillie D. ...115
9 †Upsweep ...118 | 19 Black Shirt ...118
10 Rocky Point ...118 | 20 General Toy ...118
†Dorwood Stable-Mrs. Victor Emanuel entry.
†Wheatley Stable-Belair Stud entry.
a5 pounds claimed for rider.
b7 pounds claimed.
c10 pounds claimed.
Weather, raining; track, muddy.

WHEELING RESULTS.

(Associated Press.)

FIRST—Five furlongs; purse, $600; claiming; 3-year-olds and upward.
Theo Fay, 110 (McL'ghlin) 10.40 2.80 2.20
J.J.Bambrick, 115 (Madden) 3.30 2.30
Lenny, 107 (Collins) ... 2.30
Royal Bells, Jim Miller and Cacique also ran. Time, 1:02 2-5.

SECOND—Five furlongs; purse, $600; claiming; for 3-year-olds and upward.
Thelma L., 102 (Goodrich) 4.40 2.60 2.20
Vinlin, 102 (Hay) ... 2.40 2.20
Frances E., 107 (Wimmer) ... 8.40
Not Guilty, Saratoga, Winsome, Mad Sketch, Commissioner Dee, Salt Peter, May Bruen also ran. Time, 1:03.

THIRD—Six and a half furlongs; purse, $600; claiming; for 3-year-olds and upward.
Swift Current, 97 (G'rich) 26.40 10.00 3.40
Phi Delta, 108 (Logan) ... 4.20 3.60
Jibe, 108 (Bernier) ... 5.20
A. B. Bensinger, Reigh Shot, Saucy Polly, Checkmate, Toanna, Transatlantic, Ormongirl also ran. Time, 1:25 4-5.

FOURTH—Six and a half furlongs; purse, $600; claiming; for 3-year-olds and upward.
Clay Pigeon, 118 (Passmore) 3.60 3.20 2.20
Sunolin, 103 (Collins) ... 8.60 5.20
Flaperty, 108 (Futnell) ... 3.00
Milano, Pecora, Neptunis, For Luck, Governor Peay, Maddenstown, Rattle also ran. Time, 1:26 2-5.

FIFTH—Six furlongs; purse, $600; claiming; for 4-year-olds and upward.
Dry Nation, 103 (Goodrich) 7.00 4.00 2.80
Last Charge, 108 (Fator) ... 4.20 2.40
Mary McClain, 104 (Collins) ... 3.00
Kentucky Colonel, Buchen, Kalakaua, Ella Bank also ran. Time, 1:18 2-5.

SIXTH—Six furlongs; purse, $1,500; the Ohio; allowances; for 3-year-olds and upward.
Sawdust, 107 (Fator) ... 6.00 3.40 2.20
San Carlos, 117 (Colvin) ... 3.20 2.80
Smoldering, 109 (Garrity) ... 2.40
Saturday Night, Portsur, Mote, Old Kickapoo also ran. Time, 1:18 4-5.

SEVENTH—One and one-eighth miles; purse, $700; claiming; for 3-year-olds and upward.
Flapdoodle, 113 (Buckley), 4.80 3.00 2.60
Gnome II, 108 (Colvin) ... 3.80 3.00
Peter Prim, 108 (Reed) ... 4.00
Berosus, Easy Money, John J. Jr. also ran. Time, 2:00 2-5.

HAVRE DE GRACE
Parlor Coaches leave Willard Hotel and 1416 F St. N. W. 11:00 A. M.
Direct to Track
$3.50 Round trip
The Capital Traction Co.
NATIONAL 1075.

WHEELING ENTRIES.

(Associated Press.)

FIRST RACE—Five furlongs; purse, $600; claiming; for 3-year-olds.
1 Green Tie ...106 | 10 H. Temple, jr. ...104
2 Vinlin ...104 | 11 Western Light ...104
3 Seth's Jewel ...99 | 12 Dec Connor ...108
4 Sureway ...111 | 13 Bright Flag ...109
5 Gay Broeck ...99 | 14 Starry Dawn ...103
6 White Knee ...104 | 15 Freight Clerk ...109
7 Paquette ...106 | 16 Bright Flash ...108
8 Capt. Gilbert ...108 | 17 Toltec ...104
9 Vladimir ...109

SECOND RACE—Five furlongs; purse, $600; claiming; for 4-year-olds and upward.
1 Braedalbane ...111 | 10 The Angelus ...108
2 Dodie Leighton ...108 | 11 Panorel ...113
3 Critic ...108 | 12 Sewing Hour ...108
4 Two Bills ...111 | 13 Vitalize ...103
5 Winsome ...108 | 14 Sir Barley ...108
6 Storm Maiden ...103 | 15 Liguerin ...113
7 Pennsylvania II ...111 | 16 Bright Plume ...108
8 J. J. Bambrick ...116 | 17 Last Charge ...116
9 Hand Maiden ...108

THIRD RACE—Six and one-half furlongs; purse, $600; claiming; for 3-year-olds and upward.
1 Neptunis ...105 | 8 Triona ...104
2 *Domineer ...105 | 9 *Harry Carroll ...105
3 Smacker ...105 | 10 *Jack Up ...105
4 *Big Tee ...99 | 11 *Maunaolu ...100
5 *Priceman ...105 | 12 Golden Lux ...110
6 *Oblique ...112 | 13 Amir ...103
7 Sporting Life ...105 | 14 Checkmate ...117

FOURTH RACE—Six and one-half furlongs; purse, $600; claiming; for 3-year-olds and upward.
1 Rivanna ...110 | 9 Milano ...106
2 Reigh Shot ...105 | 10 *Not Guilty ...103
3 Dashaway ...103 | 11 *Blazoner ...105
4 A. B. Bensinger ...110 | 12 Saucy Polly ...112
5 Weathervane ...108 | 13 *Dixie Beauty ...103
6 Ormogirl ...105 | 14 T'ty-five Sixty ...108
7 *L. Rubenstein ...108 | 15 Vulcain Park ...110
8 *Handiworker ...106

FIFTH RACE—Six furlongs; purse, $600; claiming; for 3-year-olds and upward.
1 *Transatlantic ...105 | 6 Autumn Bloom ...117
2 *Vera C. ...107 | 7 The Doctor ...110
3 Lassa ...117 | 8 Marshall Seth ...110
4 *Shorty O. ...112 | 9 Lady LeBand ...105
5 *Col. Seth ...110

SIXTH RACE—One mile and 70 yards; purse, $700; claiming; for 3-year-olds and upward.
1 *Lactarius ...108 | 4 *Elfrieda G. ...104
2 Roughneck ...106 | 5 *Lancer ...109
3 *Piute ...107 | 6 *Stage Struck ...111

SEVENTH RACE—One and one-eighth miles; purse, $600; claiming; for 3-year-olds and upward.
1 Rock Trap ...111 | 7 Fair Jimmie ...111
2 *Devonshire ...108 | 8 Betsy Jayne ...106
3 Referendum ...111 | 9 Bethlehem ...106
4 Waponoca ...106 | 10 Middle Temple ...111
5 Lower Five ...116 | 11 Misnomer ...111
6 Clarifier ...111
*Apprentice allowance claimed.

LEXINGTON ENTRIES.

(Associated Press.)

FIRST RACE—Futurity course; purse, $800; claiming; for 4-year-olds and upward.
1 Lemnos ...112 | 5 Coots ...112
2 Spectacular ...107 | 6 Hot Shot ...112
3 Judge Murphy ...112 | 7 Tchadar ...112
4 Film ...112

SECOND RACE—Four furlongs; purse, $800; allowances; for 2-year-old maidens, fillies.
1 Beauty Belle ...116 | 7 My Margaret ...116
2 Modern Times ...116 | 8 Red Tam ...116
3 †Reverberate ...116 | 9 Sister Mary ...116
4 ‡Our Nan ...116 | 10 ‡Cazanova ...116
5 B. of Bourbon ...116 | 11 Delma Dunn ...116
6 †Tavy ...116 | 12 Sporting Miss ...116
Also eligible—
13 Watch Girl ...116 | 16 Lila ...116
14 Caro. Barker ...116 | 17 Lady Sweep ...116
15 Prediction ...116 | 18 Aurilla ...116
†Greentree Stable entry.
‡Canfield and Hayes entry.

THIRD RACE—One and one-sixteenth miles; purse, $800; claiming; for 3-year-olds and upward.
1 *Lady Basil ...102 | 7 St. Ignatius ...112
2 *Vendeuse ...102 | 8 Evelyn L. ...107
3 *Margate ...102 | 9 Saucy Sue ...107
4 *True Boy ...107 | 10 Thistle Major ...112
5 Aleman ...112 | 11 *Lucky Nancy ...102
6 Gold Ridge ...112 | 12 Our Pal ...112
Also eligible—
13 Dogan ...112 | 14 *Demon ...107

FOURTH RACE—Futurity course; purse, $800; the Boonesboro; allowances; for 3-year old fillies.
1 Sweep's Willow ...109 | 6 Kincsen ...109
2 Justina ...115 | 7 Supryse ...109
3 Bar Sinister ...105 | 8 Supreme Sweet ...109
4 Cheleys ...109 | 9 Ellice ...112
5 My Carolyn ...109 | 10 Manta ...109

FIFTH RACE—One mile and 70 yards; purse, $800; the Phoenix Hotel; for 3-year-olds and upward.
1 Tea Cracker ...107 | 4 Montanaro ...122
2 Mike Hall ...122 | 5 Patricia Marian ...110
3 Lynette Stone ...110 | 6 Stars and Bars ...115

SIXTH RACE—One mile and 70 yards; purse, $800; claiming; for 3-year-olds and upward.
1 Burnt Brown ...105 | 6 *Maid.'s Tryst ...108
2 E. of Warwick ...118 | 7 Princess Donna ...113
3 *Monticello ...105 | 8 Gen. Jackson ...110
4 Showdown ...110 | 9 Spotlight ...113
5 *Donn Bon ...113

SEVENTH RACE—One and one-sixteenth miles; purse, $800; claiming; for 4-year-olds and upward.
1 Rufe McClain ...107 | 7 Goodman ...112
2 San. Hampton ...112 | 8 Thistle Arious ...112
3 Happy Hanly ...112 | 9 *Nani Hawaii ...102
4 Daddy Nelson ...112 | 10 Illustrious ...107
5 Juel Jean ...107 | 11 *Dolan ...107
6 Mme. Emelie ...107 | 12 *Crash ...107
Also eligible—
13 Pallasay ...107
*Apprentice allowance claimed.
Futurity course is 170 feet less than 6 furlongs.

THE POST'S CONSENSUS OF CHOICES AT HAVRE DE GRACE

	1st Race	2d Race	3d Race	4th Race	5th Race	6th Race	7th Race
Boots and Saddles Washington Post	Belli Casus Master Star Batting On	Vice Miss Dinwiddie Prince Apollo	Shasta Pebble Fair Bob Malolo	Swinfield Mucker Fortun't Youth	Fairy Maiden Bocaratone Judge Bartlett	Royal Charge Laurie Turf King	Chattahoochee Hedgefence Signola
Louisville Times Associated Press	Belli Casus Etonardo Solid Silver	Prince Apollo Play Em Justiciary	Malolo Fair Bob Ebuford	Swinfield Mucker Fortun't Youth	Fairy Maiden Mole Hill Bocaratone	Prairie Girl Royal Charge Laurie	Chattahoochee Doctor Fred High Life
Trackman Racing Form	Bellicasous Discolored Maestro	Justiciary Vice Imaginary	Malolo Fair Bob Sporting Fool	Swinfield Mucker Judge Dixon	Strongheart Bocaratone Judge Bartlett	Royal Charge John W. Weber Tempter	Chattahoochee Lucie Ann High Life
N. Y. Handicap Racing Form	Belli Casus Etonardo Discolored	Fast Life Play Em Imaginary	Charles J. S. Malolo Miss Pat	Swinfield Whileaway Fortun't Youth	Strongheart Fairy Maiden Mole Hill	Royal Charge Laurie Tempter	High Life Chattahoochee Hedgefence
Jimmy Davenport Racing Form	Belli Casus Meltelian Battling On	Prince Apollo Play Em Justiciary	Malolo Shasta Pebble Dreana Lee	Swinfield Mucker Whileaway	Strongheart Bocaratone Fairy Maiden	Laurie Royal Charge Blue Darter	Hedgefence Chattahoochee High Life
Sweep Racing Form	Belli Casus Perfect Play Maestro	Fast Life Zebra Imaginary	Malolo Shasta Pebble Fair Bob	Swinfield Mucker Fortun't Youth	Strongheart Bocaratone Fairy Maiden	Royal Charge Fair Gold Laurie	Chattahoochee Hedgefence Doctor Fred
Walsh Running Horse	Belli Casus Master Star Perfect Play	Prince Apollo Zebra Justiciary	Malolo Shasta Pebble Fair Bob	Swinfield Mucker Whileaway	Fairy Maiden Bocaratone Mole Hill	Royal Charge Laurie Fair Gold	Chattahoochee High Life Hedgefence
Purchase Running Horse	Maestro Belli Casus Master Star	Justiciary Vice Prince Apollo	Malolo Charles J. S. Fair Bob	Swinfield Mucker Whileaway	Strongheart Fairy Maiden Bocaratone	Tempter Laurie Royal Charge	Corsican Hedgefence Chattahoochee
Consensus	Belli Casus Maestro Master Star	Prince Apollo Justiciary Vice	Malolo Shasta Pebble Fair Bob	Swinfield Mucker Whileaway	Strongheart Fairy Maiden Bocaratone	Royal Charge Laurie Tempter	Chattahoochee High Life Hedgefence

SUN CABS
FRANKLIN 9000
All Brand New Cars 35c Anywhere in the City Proper

RACES TODAY
Havre de Grace
SEVEN RACES DAILY
Special B. & O. train leaves Union Station 12:00 noon. Special Penna. R. R. train leaves Union Station 12:05 P. M., Eastern Standard Time.
ADMISSION:
Grandstand and paddock, $1.50
FIRST RACE AT 2:30 P. M.

HAVRE DE GRACE RACES
Our Modern Coaches will afford you perfect comfort all the way. Our Pullman coach equipped with lavatory, radio and drinking water. For modern equipment we have no competitors, and for service we always win the BLUE RIBBON. Leave Eleventh and Massachusetts Ave., Annapolis, Harrington and Continental Hotels, daily, 11 a. m. Return after last race.
$3.50 Round Trip
Phone Col. 0692.

Ambassador ...15c
Perfecto Extra ...2 for 25c
Puritano Finos ...10c
Gold Foil ...10c
Panetela-Foiled ...10c
Junior ...5c
EL VERSO
IT'S A BETTER CIGAR!
Distributed by GEO. W. COCHRAN & CO., INC., Washington, D. C.

DISTRICT AND VIRGINIA NINES IN MEETINGS TONIGHT

League Clubs To Plan for Season.

Separate Gatherings Listed; Entries Still Open.

Legion Clubs to Hold Meeting Tomorrow Night.

TWO sections of the unlimited division of the Capital City Baseball League, sponsored by The Washington Post, will complete their preliminary organization and clear the stage for the opening games early next month at meetings tonight.

Managers of the teams which will battle in the Virginia section will gather at 8 o'clock tonight in the Jefferson District Fire Department at Virginia Highlands to draft rules, set a date for the opening of the season and arrange other details.

At the same time, managers of the teams in quest of the District section honors of the same class will meet in the offices of the Municipal Playground Department in the District Building. The selection of umpires is the most important piece of business confronting this group. Several additional teams, not represented at last week's initial meeting, plan to have representatives present tonight. This group includes the Aztecs, who were in the thick of the fight last season.

All Virginia Teams Invited.

Five teams have applied for berths in the Virginia division and other teams wishing to join the circuit are invited to send delegates to the meeting tonight. Del Ray A. C., Cherrydale Fire Department, Jefferson District Fire Department, Ballston, and Bauserman Motor Co. nines are slated for berths. The Anandale White Sox are expected to join the league tonight.

Wessal Stewart, athletic officer of the District department of the American Legion, has called a meeting tomorrow night at 8 o'clock in the playground department offices for the organization of the American Legion series, which will again be conducted under the auspices of the Capital City League. All teams interested in the Legion series are invited to have representatives present.

Eastern Track Team Faces Episcopal Today

Lacking only Frank Miles, 1-mile interscholastic champion, who is on the shelf with a bad foot, Eastern High School's track team will invade Alexandria today with hopes of accomplishing something which Tech was unable to do—defeat Episcopal High in a dual track meet. Coach Mike Kelley is planning to enter around 25 men in the meet this afternoon, most of them letter winners of the 1929 squad.

Exceptionally strong in the dashes and running events, only in the field is Eastern dubious regarding the outcome today. Against Tech the Episcopal lads swept everything before them in the shot put, discus and javelin throw, but Kelley is hopeful that his charges may hold their own against their hosts in these events.

A week from Friday the Eastern track men will meet the University of Maryland Freshmen at College Park, before entraining for the Penn relays on the following day.

INDIGNATION WAVE MYSTIFIES PEGLER

Continued from Page 15.

Chicago for a similar breach of etiquette.

There is nothing wrong with the boys, who are merely upholding the oldest traditions of pugilism, and to me this is reassuring, for it means that notwithstanding the intrusion of the millionaire, the prize-fight industry is still the most picturesque of the rackets. American literature runs largely to crime and the criminal nature of the prize-fight racket is all that saves it from monotony. The contest in the ring for a heavyweight championship is never as interesting as the scheming and conniving which has preceded the fight, and if any one doubts this let some good writer try to sell a fiction story about a heavyweight championship bout in which everything is strictly sportsmanlike and on the level.

WESTBROOK PEGLER.

WEST AND BLUEGE STAR AS NATS WIN

Continued from Page 15.

run as a result of his single and Miller's suicide. Oliver shot a liner toward short. Cronin snared the ball and his toss to Myer reached second before the runner could hustle back.

It took a good catch by Rothrock to keep the Nats from scoring in the final round, which Bluege opened with a single to short center. He stole second as Ruel took a third strike and stayed there while Narleasky was catching Hadley's pop. West then shot a liner toward right center which looked like a sure hit, but the Sox rightfielder was after it at the crack of the bat and just managed to fasten himself on the end of it following a long run. Hadley then clinched victory by setting the Sox down in order in their half of the inning.

WANTS SUNDAY GAME.

The Northwestern Athletic Club is desirous of booking a game for Sunday with some unlimited nine having a diamond. Call Hank Duryee at Cleveland 5982 after 6 o'clock.

INTERNATIONAL RAINED OUT.

New York, April 16 (A.P.).—Rain today washed out the entire opening day schedule of the International Baseball League, forcing cancellation of games at Newark, Jersey City, Reading and Baltimore.

LOANS HORNING
Diamonds—Watches—Jewelry
South End of Highway Bridge
On the Road to Alexandria
Rate of Interest 2% and 3%

How to Torture Your Wife —By H. W. Webster

IT'S THE LOVELIEST LITTLE VAHZ I EVER SAW! I SUPPOSE IT WAS EXTRAVAGANT OF ME TO BUY IT BUT JACK WILL NEVER NOTICE IT
I'D LIKE TO KEEP IT UP THERE BUT JACK MIGHT POSSIBLY NOTICE IT. HE'D RAISE THE ROOF IF HE KNEW I SPENT $25 FOR A VAHZ
HE'LL NEVER SEE IT THERE. JACK NEVER NOTICES ANYTHING. WHEN I BOUGHT 3 NEW RUGS AND A CHAIR JACK NEVER NOTICED THEM UNTIL I CALLED HIS ATTENTION TO THEM
ABOUT THE END OF THE MONTH I'LL TELL HIM ABOUT THE VAHZ. HERE HE COMES NOW
WELL, I SEE YOU'VE BEEN BLOWING MORE MONEY ON VASES! HOW MUCH WAS IT?
Copyright 1930 Publishing Co. (New York World)

Virginia Tennis Team Sees Stars on Screen

Special to The Washington Post.

Charlottesville, Va., April 16.—Virginia's tennis team is going to take a lesson from some of the greatest court stars of America and Europe tomorrow night in Peabody Hall, when the players have an opportunity to see the special moving picture prepared by the United States Lawn Tennis Association.

Bill Tilden, Helen Wills, Henri Cochet, Billy Johnson and Manuel Alonzo are among the court stars seen in slow motion and in suspended animation pictuers in order that their strokes may be closely studied.

The Cavalier racquet men, who have just returned from a three-day trip, have their next two matches at home. They play Washington and Lee on the Madison Hall courts Friday afternoon, and Johns Hopkins next Tuesday. C. Alphonse Smith, jr., is captain of the 1930 tennis team.

Virginia Routs Generals, 6-2; Ellis Shows Form

Special to The Washington Post.

Lexington, Va., April 16.—The University of Virginia Baseball Team broke into the win column today with a 6-2 victory over Washington and Lee. Ellis, Cavalier pitcher, held the Generals to two hits and effectively stopped their winning streak which had extended through five games. Bryant's home run in the second inning started the scoring for Virginia and he and his teammates added five more before the game was over. Washington and Lee used three pitchers, Atwood, Radford and Williams. Atwood pitched the first four innings and retired in favor of Radford, who in turn gave way to a pinch hitter in the eighth. Leigh Williams finished the game. Eight errors, divided equally between the two teams, marred the play of the game and permitted runs to be scored.

Ellis pitched masterful ball and only Mattox and Cross were able to connect.

Virginia.	AB	H	O	A	W. and L.	AB	H	O	A
Holland,ss.	4	0	3	0	Routins,	4	0	2	1
Sloan,cf.	3	0	4	0	Thibod'u,3b	4	0	2	1
Byrd,1b.	4	2	15	1	Mattox,c	4	1	4	2
Pindar,3b	5	1	0	3	Rich'son,rf	3	0	3	0
Bryant,rf	4	2	1	0	Hanna,cf	3	0	2	0
Steinb'g,2b	3	1	1	3	Wil'ms,1b,p	2	0	7	1
Weaver,lf	4	2	1	0	Staple'n,lf	3	0	1	0
Thomas,c	3	0	9	1	Atwood,p	1	0	0	1
Ellis,p	4	0	0	3	Radford,p	1	0	0	3
					Wilson,1b	0	0	0	0
Totals	33	8	27	14	Cross,2b	3	1	3	0
					*Jenkins	0	0	0	0
					Totals	27	2	27	8

*Hit for Radford in eighth.

Virginia	0	0	1	0	2	1	0	—6
W. and L.	0	0	0	0	0	1	0	0	—2

Runs—Holland (2), Sloan, Bryant (2), Steinberg, Mattox, Richardson. Errors—Holland (2), Pindar (2), Routin, Thibodeau, Hanna, Wilson. Home run—Bryant. Three base hit—Weaver. Two-base hit—Mattox. Sacrifices—Richardson, Hanna, Williams, Jenkins, Sloan, Byrd, Thomas. Hits—Off Atwood, 2 in 4 innings; off Radford, 6 in 4 innings; off Williams, 0 in 1 inning. Struck out—By Atwood, 1; by Radford, 2; by Williams, 1; by Ellis, 4. First base on balls—Off Atwood, 2; off Radford, 3. Wild pitch—Atwood. Passed ball—Thomas. Stolen bases—Holland (2), Sloan, Bryant (2). Earned runs—W. and L., 1; Virginia, 3. Umpire—Payne. Time of game—2 hours 5 minutes.

LOCAL BOY ACTIVE AT NAVY

Special to The Washington Post.

Annapolis, Md., April 16.—N. M. Dial, of Washington, is showing quite a bit of promise in his first year as a candidate for the Navy Varsity Lacrosse Team. Dial attended Western High School in Washington and was a star on last year's plebe team here.

BRENTWOOD HAWKS MEET.

Baseball players of the Brentwood Hawks will meet tonight at the home of Manager Caskey, 3724 Sedgwick street, at 7:30 o'clock. The club needs a second baseman and a shortstop.

GREENBRIER CADETS WIN.

Lewisburg, W. Va., April 16 (Special). — Greenbrier Military School overcame a two-run lead today to defeat Morris Harvey College, 4-3. The fielding feature of the game was Pollock's running catch in center field which robbed Winters of a home run. Martin, visiting right fielder, also made a beautiful catch while Downer, of Greenbrier, accepted four difficult chances at second. Karney, Greenbrier twirling ace, fanned fourteen men.

COLLEGIATE SPORTS PROGRAM FOR WEEK

TODAY.

Baseball—Catholic vs. Bucknell, at Brookland Stadium.

Baseball—Georgetown vs. Drexel, at Philadelphia.

TOMORROW.

Baseball — Maryland vs. Virginia Poly, at College Park.

SATURDAY.

Track—Maryland vs. V. M. I., at College Park.

Lacrosse—Maryland vs. Georgia, at College Park.

William-Mary Beats Bridgewater Nine, 7-0

Special to The Washington Post.

Iam and Mary won its fifth straight Iam and Mary won it's fifth straight victory and its fourth straight shutout today by defeating Bridgewater College, 7 to 0, during a drizzling rain. Wallace, pitching for the Indians, allowed the Eagles but three hits and slammed out two safeties himself, one being a home run. Silverman and Sauerbrun furnished the other William and Mary fireworks, with the former banging out a home run and the latter a triple and a double.

Cupp, of Bridgewater, was found for 11 hits which, with his teammates' two errors, were sufficient for the Indian victory.

Bridgew'r.	AB	H	O	A	W. and M.	AB	H	O	A
Wait,lf	4	1	0	0	Sa'brun,3b	3	2	1	2
Shaver,3b	4	0	3	3	Englebert,lf	4	1	2	0
Shull,rf	3	0	1	0	Scott,cf	2	0	2	0
Huffm'n,cf	3	0	2	0	Ryan,ss	5	2	1	0
Will,1b	3	0	9	1	Wallace,p	2	1	0	5
Fiftor,3b	3	1	1	1	Moore,rf	3	1	1	0
Kagey,ss	3	0	1	2	Scam'n,1b	3	0	10	0
L.Cupp,c	3	1	6	2	Silv'man,2b	4	2	2	5
C.Cupp,p	1	0	0	2	Perrell,c	4	1	8	0
Totals	27	3	24	12	Totals	31	11	27	11

W. and M.	0	0	0	0	0	2	2	2	x—7
Bridgewater	0	0	0	0	0	0	0	0	—0

Runs—Sauerbrun (2), Scott, Wallace. Scammon (2), Silverman. Errors—Wait, Shaver. Stolen base—Scott. Two-base hit—Silverman. Three-base hit—Silverman. Home runs—Sauerbrun, Wallace. Struck out—By Wallace, 7; by Cupp, 4. First base on balls—Off Cupp, 4. Hit by pitched balls—By Cupp (Scammon, Sauerbrun). Sacrifices—Englebert, Wallace (2), Moore, Shaver. Double plays—Wallace to Silverman to Scammon (2). Umpires—Gresham and Proctor. Time of game—1 hour 20 minutes.

ALEXANDRIA SPORTS

Special to The Washington Post.

ALEXANDRIA, Va., April 16.—Athletic Director Reynolds, of the Alexandria High School, today completed details for the track and field meet to be held at the local institution tomorrow with the four classes participating.

Officials selected to handle to events follow: Jack Tullock, referee and starter; judges of finish, Col. Deems, Mr. Wise and Mr. Moncure; judges of field events, Herbert Knight, Fred Petitt and Clayton Seyphers; clerk of course, Mr. Reynolds; timer, Mr. Millican, and scorer, John Quayles. Considerable interest has been manifested in this first annual interclass meet.

The races will start promptly at 3:30 o'clock.

Harold Fields, Alexandria's foremost marathon runner, left the city yesterday for Boston, Mass., where he will enter the American marathon under the auspices of the A. A. U. on Saturday, April 19. The crack Alexandria runner is in better condition for this event than any of the previous races he has entered. He has been training for the last two months. Fields will represent the Engine Company No. 5 in this race. Two other members of the department left with the local boy and will assist him. Last year he covered 17 miles in the marathon, but was forced out by a "charley horse."

The strength of the Episcopal High School Track Team will be tested tomorrow afternoon when the Eastern High School, from Washington, comes to Hoxton Field for a dual meet. In a previous meet Episcopal won easily, scoring an impressive victory over Coach Hardell's Tech High School trackmen. Coach Tompins has been drilling his boys in the running events where the local school is weakest. Capt. Coles will lead the weight men in the field events.

George Mason High School will meet its first Third District foe on Friday when it plays the Fredericksburg High School on Duncan Field.

MINOR LEAGUE RESULTS

SOUTHERN ASSOCIATION.

				R.	H.	E.
Memphis	000	200	000	—3	6	2
Little Rock	201	202	10x	—6	12	0

Kelly, Weiser and Campbell; Moon and Kandler.

				R.	H.	E.
Birmingham	100	103	000	—5	12	2
Nashville	200	000	000	—2	6	2

Ludolph and Yaryan; Milstead, Campbell and Kreuzer.

				R.	H.	E.
Atlanta	010	000	400	—5	10	1
Chattanooga	320	100	00x	—6	12	0

Brennan, Koob, Sletben and Yelle; Marty, Roy, Knoll and Krana.

				R.	H.	E.
New Orleans	000	100	100	—2	5	1
Mobile	001	000	002	—3	9	2

Johnson, Kuhr, Anderson; Brown and Hill.

PACIFIC COAST LEAGUE.

	R.	H.	E.
Los Angeles	11	21	2
Hollywood	4	9	1

Delaney and Warren; Weisel, Turner and Bassler, Severeid.

	R.	H.	E.
Portland	3	7	1
Sacramento	2	14	0

Posedel and Woodall, Freitas and Wirts.

	R.	H.	E.
Seattle	4	12	0
Oakland	3	8	1

Zachary, Hanson and Collins; Crabtree and Lombardo.

	R.	H.	E.
San Francisco	5	10	1
Missions	8	13	1

Montgomery, Knight, Turpin and Gaston; Cole and Baldwin.

INTERNATIONAL LEAGUE.

All games postponed, rain.

TEXAS LEAGUE.

Fort Worth, 4; Dallas, 1.
Houston, 10; Waco, 3.
Others postponed, rain.

ANACOSTIA EAGLES, NOTE.

Due to a mix-up in their schedule, Aztecs will be unable to play the Eagles Sunday.

Takoma Tigers Play French Nine Sunday

One of the outstanding early-season games is scheduled for Sunday on the Silver Spring diamond when the Takoma Tigers, 1929 Montgomery County champions, meet the French Company Nine, District Independent champions, at 3 o'clock. Pope or Davidson will do the hurling for the Tigers while Babe Clapper is Manager Flester's probable choice.

Soccer Officials Uphold Protest of Marlboro

The Washington and Southeastern District Soccer Association was upheld District Soccer Association was upheld Marlboro's protest registered on an an interpretation of a rule in its game with British United. The Association has ruled that the game is to be replayed next Sunday on the Silver Spring Field.

Brishish United defeated Marlboro 1 to 0 in a match that was to decide the local championship several weeks age. In the waning minutes of the game Marlboro was given a free kick but claimed that the referee had not made the British remain the proper distance from the ball when the kick was taken. British United officials have indicated that they may appeal to the United States Football Association.

Tech Battles Emerson; Western Plays Ballston

Rain wiped out three high school games yesterday. Two of the teams so affected are scheduled to get into action today. Tech will meet Emerson, conqueror of both Western and Eastern, on the Monument Lot at 3:30 o'clock, while Western will trek to Ballston, Va., to do battle with the Ballston High Nine there. Business, which was ready to open its season against Emerson, will idle until next week.

One change in the Tech line-up will send Thomas, a rookie, in as catcher, and move English back to his old position at short. Capt. Benny Spigel is again expected to do the pitching, turning in a nice performance last Saturday when he allowed the Catholic University Freshmen only three hits. Davidson, Emerson's ace, is expected to oppose the high school lads.

MOHAWKS PLAY TODAY.

The Mohawk Nine will meet the Navy Yard Baseball Team at 5 o'clock this afternoon at Fairlawn Field.

LIONEL TEAMS MEET.

The Lionel Insects and Peewees will hold a special meeting tonight at 8:15 o'clock at 4418 Seventh street northwest. Both teams will enter the Capital City League.

WANT SUNDAY GAME.

The Colonials, of Alexandria, are without a game for Sunday and would like a game with some District foe to be played at Alexandria. Any nine interested should write to Willie Hammond, 310 South Pitt street, Alexandria, Va.

TEAMS IN CHALLENGE MATCH.

A special challenge duckpin match between the Kiwanis Club, winner of the Civic Club League, and the American Business Club, challenger, will start tonight at the Rendezvous alleys, Fourteenth and Buchanan streets. Five games will be rolled tonight, followed by a second block of five next Tuesday night at King Pin No. 1.

Lexington Welcomes Race Meeting Today

Lexington, Ky., April 16 (A.P.).—Horse racing returns to Lexington Thursday afternoon to continue fifteen days. It will be the longest meeting in the history of the century-old Kentucky Racing Association track.

Seven races, which have attracted a total of 77 horses, are on the inaugural card. The Boonesboro Allowance Purse and Phoenix Hotel Allowance Purse are the outstanding events.

The first race will start at 2 o'clock. Mike Hall, a premier distance horse, is slated to meet first-class runners in the Phoenix Hotel Purse in the Derby candidate, Tea Cracker and Stars and Bars, Patricia Marian, Lynette Stone and Montanaro.

The Waite starting gate has been installed and will replace the old barrier system of starting the horses. Many turfmen are in Lexington for the meeting which marks the beginning of racing in Kentucky for 1930.

V. P. I. Beats N. C., 5-2, In Tri-State League

Blacksburg, Va., April 16.—V. P. I. opened the Tri-State League season with a 5-2 victory over University of North Carolina in a diamond thriller here today. Hooper, of V. P. I., and Lufty and Blythe, of Carolina, hit home runs, with none on bases.

Mapp, Gobbler right-hander, repeatedly turned back the Carolinians in the pinches and allowed seven safeties to win his second game of the season. Save for Hooper's circuit drive in the second inning and singles by Nicholas and Hooper, who scored when Smith drove a long fly to Maus in the fifth, Edwards held the Gobblers at bay.

Coach Ashmore sent Wright to the mound for Edwards in the eighth. Neihouse, who led the Tech attack with three safeties in four times at bat, greeted him with a long double to right, scoring Rule and Nicholas with the deciding runs.

U. N. C.	AB	H	O	A	V. P. I.	AB	H	O	A
Jackson,1b	4	0	7	0	Logan,rf	3	0	1	0
White'd,ss	3	1	3	2	Bibb,2b	4	0	3	1
Maus,lf	4	2	2	0	Rice,3b	4	1	0	2
Lufty,3b	4	1	0	1	Rule,cf	4	1	2	0
Blythe,rf	4	1	1	0	Nicholas,ss	4	1	0	3
Rand,2b	4	1	3	1	Neihouse,lf	4	2	0	0
Davis,cf	4	0	2	0	Hooper,1b	4	2	9	1
Edwards,p	3	0	0	0	Smith,c	3	0	13	1
*Paxton	1	0	0	0	Mapp,p	3	1	0	3
Kushner,c	3	1	6	0					
Wright,p	0	0	0	0	Totals	33	9	27	10
Totals	34	7	24	4					

*Batted for Wright in ninth.

North Carolina	0	0	0	1	0	1	0	0	0	—2
V. P. I.	0	1	0	1	0	0	0	3	x	—5

Runs—Lufty, Blythe, Rule, Nicholas (2), Neihouse, Hooper. Errors—Lufty, Blythe, Rice, Kushner. Two-base hit—Neihouse. Three-base hit—Neihouse. Home runs—Hooper, Blythe, Lufty. Sacrifices—Smith, Mapp. Whitehead. Left on bases—Carolina, 6; V. P. I., 8. First base on balls—Off Mapp, 2; off Edwards, 2. Struck out—By Edwards, 2; by Mapp, 9. Hits—Off Edwards, 5 in 7 innings; off Wright, 4 in 1 inning. Stolen bases—Rice, Rule, Nicholas. Hooper. Passed ball—Smith. Hit by pitched ball—By Mapp (Lufty). Losing pitcher—Wright. Umpire—Parsons. Time of game—2 hours 10 minutes.

ST. JOHN 17-0 LACROSSE WINNER

Randolph-Macon Is Routed; Annapolis Sport News.

Special to The Washington Post.

ANNAPOLIS, Md., April 16.—St. John's College stickmen mauled Randolph-Macon, 17 to 0, in the annual game played here today on a water-soaked field, with a cold rain falling through a major portion of play. The Johnnies scored 9 goals in the first half and 8 in the second, and at that substitutes played nearly half time, showing the power of the Johnnies' reserves.

The Johnnies' 9 scores in the first half were distributed among six players and the scoring came pretty much in sequence. In the second period Bobby Pool scored 15 seconds after the face off, carrying the ball down the field for the point. Less than a minute later John repeated. Hines, of the sub-twelve, was the high point scorer with four goals, while MacCartee and Pool each sent three past goal tender, Burch, of the Virginians. Upon the few occasions the Virginia attack men got the ball they showed prowess, though not enough to threaten seriously. The visitors' defense, on the other hand, was lamentably weak.

St. John's.	Pos.	Randolph-Macon.
Wolanskee	Goal	Burch
E. Lotz	Point	Greve
F. Lotz	C. P.	Walker
Morris	F. D.	Compton
Carpenter	S. D.	Smith
Cornbrooks	T. D.	Coffey
Baird (Capt.)	Center	Farr
Zeigler	F. A.	Nunally
Hoff	S. A.	Barrett
Pool	A.	Cockerell
MacCartee	I. H.	Trader
O'Connor	O. H.	King

St. John's	9	8	—17
Randolph-Macon	0	0	—0

Scoring—MacCartee (3), Pool (3), Carpenter (2), Baird (2), Zeigler (2), Hines (4), John. Substitutions—St. John's: Hines for O'Connor, John for Hines, Parks for Morris, Purdy for Zeigler, Thomas for Baird, Trader for E. Lotz, Beneze for Baird, W. Lynch for Hoff, Campbell for Carpenter, Scott for Cornbrooks; (Randolph-Macon), Stuart for Walker. Referee—Mealy (Swarthmore).

Dedication of Boathouse Scheduled.

Simple, but interesting ceremonies will mark the dedication of the new boathouse building at the Naval Academy on Saturday, according to the program announced today. The structure, erected at a cost of nearly $300,000, of which $250,000 was appropriated by Congress, will be christened "Hubbard Hall," in honor of Rear Admiral John Hubbard, of the Navy (retired), now living in Washington. Admiral Hubbard is known as the father of Navy rowing, having stroked the first crew organized at the academy. It was a four-oared combination back in 1870.

Rear Admiral Samuel S. Robison, superintendent of the academy, will be master of ceremonies, and deliver one of four addresses. The other speakers will be Admiral Hubbard, Representative Stephen W. Gambrill and Rear Admiral Richard H. Leigh, chief of operations.

The dedication is scheduled for 1:30 o'clock.

There will be triangular brushes for varsity, junior varsity and 150-pound crews, and Navy and Columbia will stage a freshmen race.

All will be rowed over the Henly distance of a mile and five-sixteenths and the regatta will be one of the most extensive ever staged on Severn River.

Election of Grid Leader Delayed.

Navy will not elect a captain of its football team until just before launching the fall campaign, but announcement was made today of the selection of W. E. Morring, 1931, of Sanatobia, Miss., as manager.

An X-ray examination made today revealed that Midshipman Elisé C. Hills, Highland, Kans., member of the Plebe Baseball Team, suffered a fracture of the leg when he slide into second base during practice yesterday afternoon. Ensign "Thug" Walsh, coach, rated Hills as one of the outstanding players of the freshmen group and the team has suffered a severe loss.

Navy Gets Tennis Coach.

The boom given to tennis at the Naval Academy in late years, moved the Navy Athletic Association to employ an expert racqueter to handle the Middies, and announcement was made today of the appointment of George Gaudet, of Cincinnati, Ohio, member of the university tennis team of that city, as coach. Gaudet arrived in Annapolis today and promptly entered upon his duties.

Gaudet has been mentor of the Meadow Brook Club, Southampton, Long Island. The Tars were booked to meet Colgate racqueters today but rain prevented.

Navy-Bucknell Game Cut by Rain.

Rain finally won out over the baseball game between Naval Academy and Bucknell College here today. The contest was started in a downpour on an already miry field, but after two Bucknell men had been retired in the fourth frame, with the Middies leading, 3 to 2, the tilt was stopped and called a no-decision affair. This came when a driving rain set in.

SCHOLASTIC SPORTS PROGRAM FOR WEEK

TODAY.

Western vs. Ballston, at Ballston.
Tech vs. Emerson, at Monument Lot.
Eastern vs. Episcopal (track), at Alexandria.

TOMORROW.

Landon vs. Woodward, on Monument Lot.

SATURDAY.

Central vs. Forest Park, at Central.
St. Albans vs. Alumni, at St. Alban's.
Western vs. Tome (tennis), at Port Deposit.

Randolph-Macon, Held To 1 Hit, Wins 3 to 2

Woodberry Forest, Va., April 16.—Errors proved costly to Woodberry Forest here this afternoon and enabled Randolph-Macon Academy, of Front Royal, to overcome a two-run lead and clinch a closely played game, 3 to 2. Venable, local mound artist, allowed the visitors but one hit throughout the game, while his teammates, led by Capt. Woollen, gathered in a goodly share of base hits. Woollen got a single, a double and a home run in four trips to the plate. The game was called at the end of the seventh inning.

VIRGINIA CUP RACE REAL TEST

4-Mile Course Lies Over Rolling Land With 17 Fences

WARRENTON, Va., April 16 (A. P.).—Stamina as well as speed will count when a dozen or more timber toppers race away in the Gold Cup Steeplechase here on Saturday, May 3, for the course lies up hill and down over seventeen hard fences that call for good horses and plenty of horsemanship.

The four-mile course lies over the estate of Baldwin D. Spillman with ample space for the ten thousand spectators who are expected to see the race, the last of the spring over timber. Two races are be run between 12 and 1 o'clock as preliminaries to the Gold Cup.

Mr. and Mrs. R. C. Winmill have offered a handsome cup, known as the "Clovelly Cup" to be raced for in a two and one-half-mile course over brush. Mr. and Mrs. George Sloan have offered the "Whitehall Cup" to the winner of a two and one-half mile race over timber. Both races will be run at Clovelly, the country estate of Mr. and Mrs. Winmill.

The Virginia Gold Cup is now on exhibition here, on it inscribed the names of the horses, owners and riders who have taken a leg on it since it was put in competition in 1926. It is the second Virginia Gold Cup, the first having been permanently won by Mrs. Katherine Hitt, who won three times.

The winners, beginning with 1926, inscribed on the cup are as follows:

1926—Billy Barton; Howard Bruce, owner; Albert G. Gober, rider.

1927—Dum Dum; T. Morgan Bowen, owner; Donald H. Pierce, rider.

1928—Tijuca; Mrs. Mary H. Rumsey, owner; Ernest Woolf, rider.

1929—Dunk's Green; Mrs. Walter J. Salmon, owner; Frank Bonsal, rider.

Entry blanks have been mailed out by Baldwin D. Spillman, secretary, and the entries close at midnight on April 26, one week before the race. The recent race at Middleburg took a heavy toll, as both Sea Soldier and Dunk's Green, winner of last year's Gold Cup, were so badly injured they had to be destroyed.

Virginia Lacrosse Men Play Georgia Tech

Charlottesville, Va., April 16.—Georgia Tech is the next team to be played by the Virginia lacrosse men. The Atlanta stick handlers appear tomorrow afternoon on Lambeth Field.

Virginia's lacrosse players came from behind to defeat Randolph-Macon in the second game of the season last Friday. Earlier in the week they lost to the Oxford-Cambridge combination in the Flannery Cup series.

Coach Welch has high hopes that his charges can conquer the Georgia Tech Team and the University of Georgia twelve which plays here next Monday. Capt. Ken Crowther is now back in the line-up, and the Virginians are generally stronger as the result of playing two preliminary games.

AUCTION

Due to the tremendous Sale of the new Chrysler, we find ourselves with an accumulation of

USED CARS

And will sell to the highest bidder, without reserve

90 USED CARS 90

5:30 to 11 P.M. TONIGHT 5:30 to 11 P.M.

Rain or Shine

Nearly Every Make of Car Will Be Offered. Come in and look them over. Pick Out the One You Want, and **Have it Demonstrated**

—TERMS—
All Cars $50 or Under, Cash
Above this amount, Usual Terms.

USED CAR DEALERS ATTEND

We want you to know that you can buy a car at this Auction, with the same assurance of lasting satisfaction as you would have in buying at a private sale.

(Don't Buy a Used Car Until This Auction)

SALE WILL BE HELD INDOORS

H. B. LEARY, JR., & BROS.
1321-23 14th St. N. W.

25 YEARS AGO TODAY

31 YEARS OLD TODAY
CLARENCE H. MACKAY
NOW OCCUPIES ONE OF THE MOST PROMINENT POSITIONS IN THE BUSINESS WORLD AS PRESIDENT OF THE POSTAL TELEGRAPH AND COMMERCIAL CABLE COMPANIES— MR. MACKAY IS ONE OF THE YOUNGEST LEADERS OF BUSINESS AND FINANCE.
GOVERNOR FOLK OF MISSOURI PUTS THE LID ON ST. LOUIS.
SUNDAY CLOSING LAW ENFORCED.
SALOONS, BARBER SHOPS, CIGAR STANDS, DELICATESSEN STORES, ALL CLOSED.
JAMES T. POWERS IS BACK ON BROADWAY IN A REVIVAL OF "SAM TOY"
COL. BORDENVERRY, FANCY RIFLE SHOT OF FRANCE ARRIVES FOR AN ENGAGEMENT AT THE NEW HIPPODROME, IN NEW YORK— HIS ACT CONSISTS OF SHOOTING THE BUTTONS OFF HIS WIFE'S DRESS.
4-17

APRIL 17, 1905.

State Department announced that the body of John Paul Jones had been located in a Paris cemetery.

Maj. Sylvester announced that a new police manual, issued because of changed police conditions, will soon be distributed.

Real Estate Bowling League closed season with a banquet at the Ebbitt House.

Shad returning from ocean to the Potomac drew hundreds of fishermen.

Judge Lawrence Weldon, of Court of Claims, died here.

How to Keep Well

By DR. W. A. EVANS

To the limit of space questions pertaining to hygiene and prevention of disease will be answered in this column. Personal replies will be made to inquiries, under proper limitations, when return stamped envelope is inclosed. Dr. Evans will not make diagnosis or prescribe for individual disease.

TREATMENT OF NAIL WOUNDS.

DR. J. J. MOREHEAD advises the following method of treating a wound due to a nail puncture: If the wound, or the skin nearby, is very greasy he first cleanses it by washing it with gasoline, kerosene or automobile soap. The next step is to immerse the wound in a mixture of water and soapsuds, preferably warm, and to keep it there for about half an hour. The skin is then dried thoroughly, after which full-strength iodine is used. In order to get it to the bottom of the nail puncture he injects it with a fine-nozzled syringe.

Most physicians advise against putting iodine into wounds, thinking it too irritating. What is called tincture of iodine is an alcohol solution, and it increases and in capacity to burn the longer it stands. It may be that the need of killing any lockjaw microbes in a nail puncture justifies the free use of iodine. In fact, many experienced physicians advise the injection of preventive lockjaw antitoxin in all nail punctures, or at least in those in which the wound was made in or around a stable or garden.

After treating with iodine, Dr. Morshead applies a wet dressing made with one teaspoonful of tincture of iodine to a pint of saline solution. This dressing is changed daily for three days. Throbbing and heat near the wound indicate threatened trouble.

A lacerated wound of the scalp he treats as follows: The wound is thoroughly cleansed with soap and water. From 10 to 30 minutes should be given to this cleansing. The wound should be thoroughly inspected. Foreign bodies are apt to be driven into the tissues between the skin and the scalp, and when they are left there they are apt to cause trouble. Clots of blood in such wounds are almost certain to become infected wounds.

They should not be tightly closed with adhesive tape or collodion, or anything else. Nor should they have airtight dressings applied. If a physician thinks it advisable to sew such a wound the stitches should be put in place, but they should not be tied until after three days and not then if the wound is suppurating or oozing much.

He is not in favor of very much lancing of boils or carbuncles. If they are to be lanced the cut should be limited to the areas softened by the pus "coming to a head." Cutting beyond and into hard tissues is liable to spread infection.

WHEN HEART IS SMALL.

Q. writes:

1. If the heart is small does this affect the puse?
2. If blood is 90 per cent does this affect the temperature?
3. Does it affect the ability to keep warm in cold weather?
4. About once every three months the urine is clouded with urates. Is this dangerous?
5. What causes the precipitation?
6. The presence of albumen is symptomatic of what?

REPLY.

1. Probably not.
2. No.
3. No.
4. Probably acidity a little high.
5. Usually of nephritis. May be due to adolescence, posture, or suppuration in urinary tract.

(Copyright, 1930.)

Daily Cross-Word Puzzle

ACROSS.

1 Bang
5 Mire
8 Bee Nes
12 Wife of Zeus
13 Hail!
14 Nearly elliptical
15 One by preeminence (slang)
16 Native of one of the Dutch East Indian islands
18 Ourselves
19 Artificial language
21 River in Siberia
22 Danger color
23 One who accomplishes
24 Eye exudation
26 Form in line
28 Revenues from rented property
31 Owns
32 Nourished
33 Also
34 Brings near
37 Versifiers
39 Burden
40 Minstrel
41 Dance
43 And, in French and Latin
44 Sitting room in a harem
45 Towards
47 Something left out
50 Subdivision of a country
52 Cord
53 Contend
54 Great Lake
55 U. S. Ambassador to France
56 Old times
57 Sanctums

DOWN.

1 Exhibit
2 Unaspirated
3 Metric measure of area
4 City where President Harding came from
5 Leading
6 Grape-like fruit
7 Set apart
8 Put on
9 Valued too highly
10 Demolish (var.)
11 Vehicle
17 Expression of hearty assent
20 River in Scotland
23 Getting rid of
25 Near
26 Exclamation of mockery
27 Once around the race track
28 Any species of property (law)
29 Parcel of land
30 Distress code signal
32 Gay
35 Ahead
36 Entreats
37 Cushion
38 Played the orator
40 Removed the bones from
41 Perch
42 Among
45 Twofold
46 Belonging to self
48 Papal jurisdiction
49 Lubricant
51 Rock containing metal.

YESTERDAY'S ANSWER.

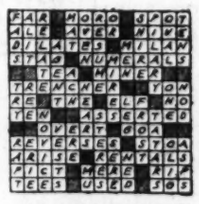

(Copyright, 1930.)

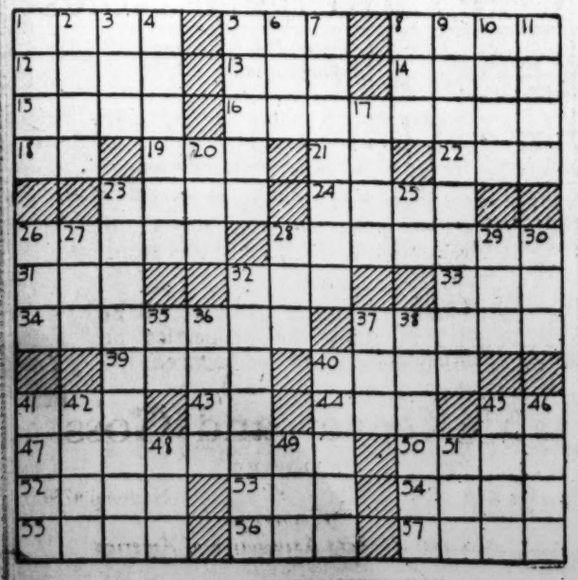

BUCK ROGERS, 2430 A. D. — *Sally Calls for Help* — By Phil Nowlan and Dick Calkins

PHOBOS, THIS TINY MOON OF MARS ON WHICH WE LANDED, WAS A STRANGE LITTLE-WORLD. IT HAD BUT A TRACE OF AIR, AND WE HAD TO PUT ON OUR SPACE SUITS.
COPYRIGHT JOHN F. DILLE CO. REG. U. S. PAT. OFF.
MOST WONDERFUL WORMS-EVE-VIEW I'VE EVER SEEN
OH BUCK! IT LOOKS AS IF IT OUGHT TO FALL ON US!
WE SEEMED TO STAND ON A DOMED HILL IN SPACE—MARS FILLING MOST OF THE SKY LIKE A CEILING.
THE SLIGHTEST WIGGLE OF A TOE SHOT US FAR ABOVE THE SURFACE
I COULDN'T HELP IT. IT TICKLED!
WELL THEN, DON'T WIGGLE YOUR TOE!
A MOMENT LATER WILMA CHANCED TO PICK UP A POWERFUL BROADCAST FROM THE PLANET 'ABOVE' US.
OH BUCK! TUNE ON 300 QUICK! I HEAR MY SISTER CALLING FOR HELP!
WHAT DOES SHE SAY?
DICK CALKINS 400
TO BE CONTINUED

ELLA CINDERS—A Blooming Error — By Bill Conselman and Charlie Plumb

Ella has finally landed another job. She's working in a florist's shop.
HERE'S TWO RUSH ORDERS FOR FLOWERS! ONE GOES TO JOHN EDWARDSON AT THE HOSPITAL AND THE OTHER GOES TO EDWARD JOHNSON WHO IS GETTING MARRIED TODAY! SEND THEM OUT RIGHT AWAY!
YES, SIR! I'LL WRAP THE ROSES WITH MY LILLY-WHITE HANDS AND GLADLY DO THE SAME WITH THE GLADIOLAS! I'M A DAISY AT THIS KIND OF WORK, IF YOU DON'T MIND ME THROWING MYSELF A BOUQUET!
NOW, LET ME SEE—WHICH WAS WHICH? THEIR NAMES ARE SO MUCH ALIKE I CAN'T REMEMBER! COME, COME, LITTLE BRAIN! FOR-GET-ME-NOT!
OH, YES, I REMEMBER NOW! EDWARD JOHNSON IS AT THE HOSPITAL AND JOHN EDWARDSON IS GETTING MARRIED! ORANGE BLOSSOMS FOR ONE AND WEEPING WILLOWS FOR THE OTHER!
Reg. U. S. Pat. Off.; Copyright, 1930, by Metropolitan Newspaper Service
Two wrong! Too bad! Ella got the cards mixed.

GASOLINE ALLEY — *All Is Not Well*

MEANWHILE, CORPUS, WHO CAME OVER TO LONDON TO FILE THE SECOND CODA WILL BEFORE THE HIGH COURT OF JUSTICE IS UNEASY OVER THE DELAY.
I HAVE A HUNCH THINGS ARE NOT GOING SO WELL. MY SOLICITOR HERE IN LONDON SEEMS COOLLY ALOOF. IF HE FOUND THAT WILL WAS FAKED HE'D TURN ON ME LIKE A WILDCAT.
£5/10/-
JOHN BUMBURY SOHO GENTLEMAN'S TAILOR
I SORT OF FEEL THAT EVERY BOBBY THAT LOOKS AT ME IS BIDING HIS TIME UNTIL HE FEELS LIKE NABBING ME. I MUST BUCK UP.
I'M GOING TO MOVE TO OTHER QUARTERS SO THEY CAN'T LAY THEIR HANDS ON ME QUITE SO READILY.
Reg. U. S. Pat. Off., Copyright, 1930, by The Chicago Tribune.

MINUTE MOVIES — By Ed Wheelan

(All rights protected by the George Matthew Adams Service. Trade Mark Registered U. S. Patent Office.)

WHEELAN SERIAL
INTRIGUE
EPISODE 10
THE MESSAGE, A PART OF NAPOLEON'S CRAFTY PLOT TO RETURN TO FRANCE FROM EXILE ON ELBA, WAS DELIVERED TO GOVERNOR PARTOUT
THIS MEANS TROUBLE FOR YOU AND ME, GENERAL!
WHAT IS IT? LET ME SEE THAT LETTER! WHY DO YOU TREMBLE SO?
A copy of Napoleon's Captain André Duval, bearing information concerning Napoleon's plans to escape from Elba and return to France, will land near Marseilles to-night. Capture him if you would save your King. A friend
THE LETTER ACCOMPLISHED ITS PURPOSE, AND GEN FOUCHÉ AT ONCE PREPARED TO SEIZE THE SPY
I MUST WARN MY OFFICERS IMMEDIATELY! YOU, SIR, TELL MAJOR DUBOIS TO PLACE HIS GUARD ALONG THE SHORE! NAPOLEON MUST NOT RETURN TO FRANCE! IF HE SHOULD SUCCEED, REMEMBER WE ARE DOOMED!!
GEN. FOUCHE NOW LEFT AND GOV. PARTOUT SENT FOR YOUNG DUBOIS
OH, MY POOR HEAD! WHAT WILL HAPPEN NEXT!?
WHEN MAJOR DUBOIS ARRIVED THE GOVERNOR READ HIM THE LETTER
WE MUST CAPTURE THIS SPY - DO YOU UNDERSTAND?!!
YES, SIR, I KNOW, BUT THINK OF IT! ANDRE DUVAL SAVED MY LIFE ONCE, AND FOR YEARS HE AND I HAVE BEEN CLOSE FRIENDS!!
WATCH FOR DEVELOPMENTS!

BOBBY THATCHER — *The Applicant* — By George Storm

THERE! IT MUST MEAN WHAT IT SAYS.....
LUNCH
GIRL WANTED
DID YOU EVER SLING HASH BEFORE?
I'M SORRY—I DONT UNDERSTAND WHAT YOU MEAN..... I WANT WORK; I HAVE TO EARN SOME MONEY...
© McClure Newspaper Syndicate.
ARE YOU TRYING TO HIGH HAT ME, YOUNG LADY?
OH, PLEASE.. JUST GIVE ME A CHANCE.....
ALL RIGHT, KID..... I'LL GIVE YOU A CHANCE... BUT NO FLIRTING WITH CUSTOMERS— $5 A WEEK, YOUR EATS AND TIPS AND YOU WONT FIND NO PRINCE CHARMINGS IN THIS CAFFY..

THE GUMPS — *The Great Mogul*

JIM IS HAPPY— THINK OF BEING ABLE TO PRESENT YOUR BRIDE WITH A $4,000,000.- DIAMOND— AND THINK OF BEING ABLE TO FIND A DIAMOND WITH SUCH A HISTORY— OF SUCH SIZE AND PERFECTION AT ANY PRICE—
WELL, HEAVEN EYES— I TOLD YOU I WOULD GET A STONE TO MATCH THE BRILLIANCY OF YOUR EYES AND THE GREAT MOGUL DIAMOND IS THE ONLY ONE THAT WOULD DO IT— I HAD THE JEWELER SEARCH THE WORLD OVER FOR THE MOST PRECIOUS AND COSTLY JEWEL HE COULD FIND—
OH, I'M SO EXCITED ABOUT IT— IT SEEMS LIKE A DREAM—
DO YOU THINK IT'S GOOD ENOUGH FOR YOU? ARE YOU SATISFIED? I'D LIKE TO GET SOMETHING THAT YOU REALLY WANT—
I'VE TOLD YOU THAT YOU ARE THE ONLY WEDDING GIFT I WOULD WANT— YOU ARE MY GREAT MOGUL— AND FAR SUPERIOR TO ANY JEWEL THAT MONEY COULD BUY—
A DIAMOND ONLY REFLECTS THE LIGHT— IN TOTAL DARKNESS IT CANNOT BE SEEN— IT GETS ITS BRILLIANCY FROM WITHOUT— WHILE YOU SCINTILLATE AND STAND OUT WHEREVER YOU MAY BE— YOU MAKE YOUR OWN LIGHT— IT COMES FROM WITHIN— A DIAMOND IS FLASHY AND CHANGEABLE— YOU NEVER ARE— MY BIG DIAMOND IN THE ROUGH— I CAN'T WAIT TO POLISH OFF JUST A FEW OF THE ROUGH EDGES— AND LET THE WORLD SEE WHAT A REAL GENUINE FLAWLESS JEWEL YOU ARE—
Reg. U. S. Pat. Off., Copyright, 1930, by The Chicago Tribune.

STOCKS FEATURED BY FIRM UTILITIES

Index Price Loses 1.4 Points in Profit-Taking Day; Commodities Rise.

SOUTHERN RAILWAY OFF

New York, April 16 (A.P.).—The bull crowd fought a losing battle in a wobbly stock market today. Traders were anxious to take profits in advance of the three-day Easter closing, but vigorous bidding up of utilities and some of the more volatile specials carried prices substantially higher for a time in the afternoon. A 10-point break in American Telephone late in the day, however, attributable to heavy profit taking after the announcement of the offer of rights, was accompanied by heavy selling in pivotal shares in the last hour. The price index of 90 leading issues showed a gain of 1.1 points on the basis of 1 p. m. prices, and a loss of 1.4 as computed on closing prices. Sales aggregated 4,397,660 shares.

The day's corporate and trade news continued fairly faborable. Of absorbing interest to Wall street was the report of acquisition by Radio Corporation of General Electric's and Westinghouse Electric's radio manufacturing business, equipment, and license, in return for large blocks of Radio common stock, which will place General Electric, now a dominant factor, in practical control of Radio, and give Westinghouse a substantial minority interest. Wall street regards this move as bringing Radio common nearer to a dividend basis, as General Electric and Westinghouse will participate in Radio earnings only to the extent that dividends may be declared on Radio stock. The plan appeared to have been fairly well discounted marketwise, as Radio stock closed up only ⅛.

Telephone Offer Predicted.

The basis of the American Telephone offer, amounting to the cutting of a melon of more than $300,000,000 in rights, had been rather accurately forecast in Wall street for several weeks, and had already been fully reflected in the market action of the stock as was evidenced by the 10-point break once the formal announcement was out of the way.

The weekly steel trade reviews indicated a moderate quickening of activity in steel mill operations, attributable largely to the increasing activity of automobile manufacturers. Standard Statistics Co. stated that demand for autos has been running ahead of production. President Wilkinson, of Crucible Steel, told stockholders that incoming orders are larger than any previous time this year, and the outlook for the year was satisfactory. The car loadings figures for the latest week were considerably more favorable than they have been of late.

Among the buoyant features, Allied Chemical rose 11 points; Case Threshing and Vanadium, about 9, but the late reaction whittled down these gains by about 4 points. Eastman Kodak rose more than 8 points to a new 1930 top, and close up 6. Engineering Public Service, Coca Cola and Standard of Kansas were also strong spots.

Southern Railway Loses.

On the other hand, American Locomotive, Eureka Vacuum, United States Industrial Alcohol, National Cash Register and Southern Railway dropped about 2 to 5 points to new lows for the year or longer. Pressure against the rails was heavy, New York Central, New Haven, Atchison, Norfolk & Western and others lost from 2 to 3 points. American, American Water Works, Consolidated Gas, National Air Transport, Hupp Motors and Columbian Carbon were among shares sagging about 2 points. General Electric and Westinghouse Electric lost about 4. Checker Cab dropped nearly 9.

Commodity markets gave a better account of themselves. Wheat closed about 1 to 2 cents higher, reflecting better export movement, and less favorable weather reports. Corn sold up substantially, and cotton rallied $1.35 to $1.95 a bale.

Credit conditions eased a little, with the passing of the midmonth demands. Call money sagged to 3½ per cent, after renewing at 4. Foreign exchanges were generally firm, with the exception of sterling, cables sagging 1-16 to $4.86¼. The movement of sterling to New York is attributed in some quarters to the proposed increase in British taxes.

CHICAGO GRAIN.

Chicago, April 16 (A.P.).—Unabated drought in much of the wheat belt Southwest, especially western Kansas and western Oklahoma, hoisted wheat values today. There were also indications that export demand for wheat from North America had broadened out to a notable degree, and that shipments from Argentina were curtailed. Besides, domestic mill purchasing of wheat in Chicago today was the largest in some time.

Wheat closed nervous, but at nearly the day's top level 1⅛@2⅛c a bushel higher than yesterday's finish. Corn closed 1@1⅝c up, oats 1¼@1⅝c advanced, and provisions showing 5@12c gain.

Official advices from the Southwest confirming earlier news that drought relief in a large part of Kansas and Oklahoma had proved inadequate, and that heavy rains still were needed, formed the outstanding feature in the wheat pit. The official reports gave special significance to dispatches saying that unless general soaking rains came before May 1 Kansas might not raise 100,000,000 bushels this season, compared with 138,000,000 bushels last year. Under such circumstances traders who had overreached themselves in selling on rain reports made haste to take a reverse market position. There was lively general buying, too, on the ground that prices had gone 10c a bushel lower than last week, and that holidays ahead pointed to a widespread evening up process as likely.

Toward the end of the day definite estimates were circulated that new export business in North American wheat totaled far in excess of 1,000,000 bushels. Meanwhile definite forecasts were at hand that Argentina would ship only 1,727,000 bushels of wheat this week as against 4,085,000 bushels last week. Nebraska despatches telling of fresh general rains failed to stimulate selling, and as did word of favorable progress of spring wheat seeding Northwest. On the contrary, many buying orders from Eastern sources absorbed all surplus offers, and the day ended with prospects that Southwest drought would continue to dominate the market.

Corn values owed much of their strength to news that lake vessels were passing through the Straits of Mackinaw. It was reported that therefore the Chicago grain fleet would clear shortly for Buffalo and that a decided reduction of Chicago stocks of corn would result. Oats followed corn upgrade.

Provisions advanced, responding to gains both in hog values and grain.

Closing indemnities: Wheat, May, 1.06¼, 1.09½@¾; July, 1.07⅛@¼, 1.10⅛@⅜; September, 1.10¼@⅜, 1.14; December, 1.14⅝, 1.18⅛. Corn, May, 83½@⅝, 84⅜; July, 85⅛, 86⅛; September, 86¼@⅜, 87⅛@½; December (offers), 82½.

Cash grain:

WHEAT—No. 2 hard, 1.06.

CORN—No. 3 mixed, 80½@82¼; No. 1 yellow, 80¼@80¾.

OATS—No. 2 white, 43¼@44; No. 3 white, 42½@43¼.

RYE—No sales.

BARLEY—Quotable range, 54@65.

GRAIN AND PROVISIONS FUTURES:

	High.	Low.	Close.
Wheat—			
May	1.09¼	1.06½	1.08
July	1.09⅞	1.07⅝	1.09⅛
September	1.12⅝	1.10¼	1.12⅛
December	1.16½	1.14⅝	1.16⅛
Corn—			
May	84⅛	82⅞	84⅛
July	85⅞	84⅞	85⅞
September	86⅞	86	86⅞
December	81⅞	81⅛	81⅞
Oats—			
May	44	42⅞	44
July	44⅞	43⅛	44⅛
September	43	41⅞	42⅞
Rye—			
May	62	60⅝	62
July	69	67¼	68⅞
September	73	71⅞	72⅞
Lard—			
May	10.37	10.32	10.37
July	10.60	10.57	10.60
September	10.80	10.75	10.80
Bellies—			
May	13.52	13.50	13.52
July	.....	.....	13.80

NEW YORK STOCK EXCHANGE TRANSACTIONS OF YESTERDAY

Sales in hundreds.		High	Low	Last	Chg.	Bid
	A					
5	Abitibi Pow & Pap	40⅝	39½	39½	— 1	39½
1	Abitibi P & P pf (6)	85½	85½	85½		
7	Abraham & Straus	63	60	63	+ 3	61
66	Adams Express (1.60)	34½	33⅞	34		33⅞
21	Adams Millis (2)	32	31½	31½		31½
5	Advance Rumely	19⅞	19½	19½		19½
4	Advance Rumely pf	36	36	36		36
12	Ahumada Lead	1¼	1	1		1
102	Air Reduction (3)	144	138⅞	139⅞	— 3⅛	138
2	Air Way El App (2½)	33⅛	32	32	— ⅛	32
13	Ajax Rubber	2⅜	2¼	2¼		2¼
16	Alaska Juneau	8	7¾	7¾	— ⅛	7½
1	Albany P Wrap Pap	13	13	13	+ ½	12¾
223	Alleghany	32⅞	31½	32⅜		32⅜
6	Alleghany pf (5½)	103¾	102	102¾	— ¼	103⅛
4	Alleghany pf xw (5½)	93	93	93	— ½	93
2	Alleghany pfd wi (5½)	98⅞	98⅛	98⅛	— ⅜	98⅞
29	Al Chem & Dye (6)	338	327½	334½	+ 7½	334
36	Allis Chal Mfg (3)	66⅛	65⅝	65⅝	— ⅜	65⅝
53	Amerada (2)	37	36⅞	37	+ 1⅜	36¾
1	Am Agri Chem	8½	8⅛	8⅛		8⅛
3	Am Bank Note (2)	93⅛	93	93⅛	— ½	93
1	Amer Beet Sugar	10	10	10	+ ⅛	9½
1	Amer Beet Sug pf	44	44	44	— 1	42
2	Am Bosch Magneto	47	47	47	— 1⅝	46⅜
7	Am Brake Shoe (2.40)	49⅛	49	49	— 1	48⅝
10	Am Br Shoe Fdy pf (7) AS	122⅝	122⅜	122⅝		122⅝
218	Am Brown Bov El	20⅝	18⅝	20	+ 1⅜	20
10	Am Brown Bov pf (7) AS	77	77	77	+ 1⅜	75
340	Amer Can (4)	156⅛	153	153⅛	— 1⅜	153
6	Amer Can pf (7)	144⅛	144⅛	144⅛	— ⅛	143⅝
9	Am Car & Fdy (6)	65⅛	64	64⅛	— ⅛	64
2	Am Car Fdy pf (7)	110⅛	110⅛	110⅛		110
8	Amer Chain Co (3)	67	66	67	+ 2⅞	65½
3	Amer Chicle (2¼b)	48⅛	48	48⅛	— ⅛	47¾
30	Am Coml Alcohol (1.60)	22	21	21	— 1	21⅝
2	Amer Encaus Til (2)	29⅞	29	29⅞	+ ⅛	28
12	Amer European	57⅛	56¼	56⅛	— ⅛	56⅛
1380	Am & For Power	101⅛	97⅛	98	— ⅛	98
3	Am & F P 2d 7% pf	96⅛	95⅛	96⅛	+ ½	95
1	Am Hawaiian SS (2)	27⅛	27⅛	27⅛	+ ⅛	27
1	Am Hide & Leather	6	6	6		5⅞
2	Am Hide & Lea pf	32	31⅞	32	— 1	31
1	Am Home Prod (4.20)	63	62⅞	63		62¾
6	Amer Ice (3)	38⅞	38⅛	38⅛	— ⅛	38
36	Amer International (2)	53	52	52⅛	— ⅛	52¼
20	Amer Loco (8)	79⅛	76⅛	76⅛	— 3⅞	77
1	Am Loco pf (7)	106⅛	106⅛	106⅛	— ⅛	106
6	Am Mach & Fdy (7)	235	231	235	+ 4½	235
25	Am Metal (3)	45⅞	43⅜	43⅛	— 1⅛	43⅛
1	Am Metal 6% pf (6)	112	112	112		112
40	Am Natural Gas pf (7) AS	90⅛	90	90⅛	— ⅛	90
1	Am News (4a)	80⅛	80⅛	80⅛	+ 5⅞	80
54	Am Piano	1⅞	1⅛	1⅛	+ ⅛	1⅛
77	Am Pow & Lt (1a)	117⅞	114⅛	114⅛	— 1⅛	114⅛
1	Am Pow & Lt 6% pf (6)	104	104	104	— ¼	103⅛
4	Am Pow & L pf A (3½)	85	84⅛	85	+ ⅛	84
4	Am P & L pf A stp (5)	88⅛	88⅛	88⅛	— ⅛	88¼
51	Am Rad Stad San (1½)	37⅞	37⅛	37⅛	— ⅛	37⅛
1	Am Republics	32⅞	32⅞	32⅞		
38	Am Rolling Mill (2)	94⅛	91	91	— 3⅛	91
73	Am Roll Mill rts	1⅛	1	1		1
87	Am Smelt & Ref (4)	75	73	74	+ ⅛	73¾
3	Am Smelt pf (7)	139⅛	139⅜	139⅜	+ ⅛	139⅜
1	Am Snuff (3)	41⅛	41⅛	41⅛	+ ⅛	41⅛
33	Am Solv & Chem	18⅛	18	18	— ⅛	18
1	Am Solv & Chem pf (3)	29⅛	29⅛	29⅛	— ⅛	29⅛
4	Am Steel Fdrs (3)	46⅛	46⅛	46⅛	+ ⅛	46⅛
70	Am Steel Fdrs pf (7) AS	112⅛	112⅛	112⅛	— 1⅛	112⅛
29	Am Stores (2)	53⅛	52⅛	53	+ 1	51
3	Am Sugar Ref (5)	66⅛	66	66⅛	— ⅛	66
10	Am Tel & Cable (5) AS	26⅛	26⅛	26⅛	+ 1	25½
1025	Am Tel & Tel (9)	271⅛	258⅛	259⅛	— 9⅛	259⅛
7	Am Tob (8)	242⅞	242	242⅞	— ⅛	240
1	Am Tob pf (6)	123⅛	123⅛	123⅛	+ ⅛	123½
32	Am Tob B (8)	245⅛	244	244	— 1	243½
100	Am Type Fdrs pf (7) AS	112½	112½	112½	— ½	112½
69	Am Wat Wks (1)	122⅞	118⅛	118⅛	— 3⅛	118⅛
2	Am Wat Wks 1st pf (6)	106⅛	106⅛	106⅛	+ ⅛	106⅛
3	Am Woolen	15	14¾	14¾	— ⅛	14¾
12	Am Wool pf	39	38⅞	38⅞	— ⅛	38½
1	Am Wtg Pap pf (4)	43	43	43	+ 1⅛	41
3	Am Zinc Ld & Sm	13⅛	13⅛	13⅛	— ⅛	13⅛
1	Am Zinc L & Sm pf (6)	71	71	71	+ 2	70
770	Anaconda Cop (7)	73⅛	71⅛	71⅛	— ⅛	71¼
6	Anaconda W & C (3)	44⅛	44	44⅛	— ⅛	44
50	Anchor Cap (2.40)	51½	49⅞	51⅛	+ 1⅛	51
3	Andes Copper Min (3)	33	33	33	+ 1	32
2	Archer-Dan Mid (2)	26	25⅞	26	— ⅛	25¾
1	Armour Del pf (7)	76⅛	76⅛	76⅛	— ⅛	76⅛
18	Armour of Ill A	6⅛	6⅛	6⅛	— ⅛	6⅛
12	Armour of Ill B	3⅛	3½	3½	— ⅛	3½
1	Armour of Ill pf (7)	59	59	59	+ ⅛	59
33	Arnold Const	12	10⅞	11⅛	+ 1⅛	11⅛
1	Asso Apparel Ind (4)	41	40	40⅛	— ⅛	40⅛
14	Asso Dry Goods (2½)	49⅛	48⅛	48⅛	— ⅛	48⅛
10	Associated Oil (2) AS	48	48	48	— ⅛	47⅛
29	Atchison, T & S F (10)	232½	230	230	— 2	229⅛
2	Atchison, pf (5)	105⅛	105⅛	105⅛		105⅛
1	Atl Coast Line (10b)	173	173	173	+ 2	172½
1	Atl Gulf & W I	66⅛	66⅛	66⅛	— ⅛	66
1	Atl Gulf & W I pf (5)	62⅛	62⅛	62⅛	— ⅛	62⅛
40	Atlantic Ref (2b)	49⅛	48⅛	48⅛	— ⅛	48⅛
23	Atlas Stores (1a)	35	34⅛	34⅛	— ⅛	34⅛
51	Auburn Auto (4a)	262⅛	255⅛	255⅛	— ⅛	256
4	Austin Nichols	4⅛	4⅛	4⅛		4½
1	Austin Nichols pf	35	35	35		35
1	Aust Cred Anst (4.40)	56⅛	56⅛	56⅛	+ ⅛	56⅛
38	Autosales	8⅛	6½	6⅛	+ ⅛	7
3	Auto Strop Raz A (3)	32	32	32	— ⅛	31½
156	Aviation Corp	9⅛	8⅛	8⅛	— ⅛	8⅛
	B					
15	Baldwin Loco (1¾)	33⅞	33⅛	33⅛	+ ⅛	33¼
20	Baldwin Loco pf (7) AS	114⅛	114⅛	114⅛	+ ⅛	114⅛
39	Balt & Ohio (7)	118⅛	117⅛	117⅛	— 1⅛	117⅛
5	Bangor & Aroos (3½)	78⅛	78	78⅛	+ ⅛	78
10	Barker Bros (2) AS	18⅛	18⅛	18⅛	+ ⅛	18
48	Barnsdall A (2)	31⅛	30⅞	30⅞	— ⅛	30½
7	Beacon Oil	19½	19⅛	19⅛	— ⅛	
1	Beatrice Creamery pf (7)	105⅛	105⅛	105⅛	+ ⅛	105⅛
1	Belg N Ry ptc pf (5.49)	84⅛	84	84	— ⅛	83⅛
4	Bendix Aviation (2)	53⅛	52⅛	52⅛	— ⅛	52⅛
100	Best & Co (2)	50	48	48⅛	— ⅛	49⅛
106	Bethlehem Steel (6)	107⅛	105⅛	105⅛	— ⅛	105⅛
3	Beth Steel 7% pf (7)	130⅛	129⅛	130⅛	+ ⅛	129⅛
4	Bohn Alum (3)	64	62⅛	62⅛	— 1⅛	62⅛
37	Borden (3)	82⅛	80⅛	81⅛	— ⅛	80⅛
30	Borg-Warner (4)	47⅛	46⅛	47⅛	— ⅛	47⅛
29	Briggs Mfg	21⅛	20⅛	20⅛	— ⅛	20⅛
1	Briggs & Stratton (2)	33	33	33		32
1	Brit Emp Steel	3⅛	2⅛	2⅛	— ⅛	2⅛
50	Br Emp St 1st pf AS	41	41	41	+ ⅛	31½
11	Brockway Motor	17⅛	17⅛	17⅛	+ ⅛	17⅛
10	Brockway Mot pf (7) AS	80	80	80	+ 3½	77
15	Bklyn-Manh Trans (4)	71⅛	68⅛	68⅛	— 3⅛	68⅛
1	Bklyn-Manh Tr pf (6)	91	91	91	— ⅛	91
2	Brooklyn & Qu Tr	10	10	10		
29	Bklyn Un Gas (5)	171⅛	169	171⅛	+ 3⅛	169
11	Brunswick Balke	10	9⅛	9⅛	— 1	10
59	Bruns Term & Ry	24⅛	22⅛	23⅛	+ 1	22
13	Bucyrus-Erie (1)	29⅛	28⅛	28⅛	— ⅛	28⅛
10	Bucy-Erie cvt pf (2¼)	42⅛	41⅛	41⅛	— ⅛	41
40	Bucy-Erie 7% pf (7) AS	115	115	115		113½
127	Budd Mfg (1)	16⅛	15	15⅛	— ⅛	15⅛
23	Budd Wheel (1)	14	13⅛	13⅛	— ⅛	13⅛
174	Bullard Co (1.60)	71⅛	67	70⅛	+ 1⅛	69⅛
13	Bulova Watch (3)	39⅛	36⅛	39⅛	— ⅛	38⅛
38	Burroughs Ad Mch (1)	47⅛	46⅛	46⅛	— 1	46⅛
3	Bush Term (2½)	42	41⅛	41⅛	— ⅛	41⅛
50	Bush Term Bldg pf (7) AS	115	115	115		115½
50	Bush Term 7% deb (7) AS	107	107	107		107
2	Butte Cop & Zinc	3⅛	3⅛	3⅛	+ ⅛	3⅛
3	Butte & Sup Min	3⅛	3⅛	3⅛	— ⅛	3⅛
1	Butterick	26⅛	26⅛	26⅛	— ⅛	25⅛
50	Byers Co	104⅛	100⅛	100⅛	— 1⅛	100
10	Byers pf (7) AS	111	111	111		110⅛
	C					
6	Calif Pack (4)	74½	74	74½	+ 1¼	71⅞
1	Callahan Zinc Ld	1¼	1	1¼		1
21	Calumet & Arizona (6)	72⅛	70⅛	71	— ⅛	70⅛
50	Calumet & Hecla (4)	26	25	25⅛	— ⅛	25
4	Campbell Wyant (2)	25⅛	25	25⅛	+ ⅛	25
24	Canada Dry G Ale (5)	70⅛	69⅛	69⅛	— 1	69
6	Canadian Pac (10)	210⅛	209⅛	210		210
3	Cannon Mills (2.80)	31	31	31		30⅛
1	Capital Admin "A"	27	27	27	— 1	27⅛
144	Case (J I) (6)	315	306	310	+ 4⅛	310
12	Caterpillar Tr (3⅛b)	77⅛	76⅛	76⅛	— ⅛	76⅛
13	Celotex Co (3)	51½	50½	50⅛	— ⅛	50½
1	Central Aguirre (1½)	29⅛	29⅛	29⅛		29⅛
13	Central Alloy St (2)	35	34⅛	34⅛	+ ⅛	34½
38	Cen Alloy St ctfs (2)	35	34⅛	34⅛	+ ⅛	34½
50	Cen Alloy St pf (7) AS	110	110	110		110
2	Can Rib Mills	5⅛	5½	5½	— ⅛	5⅛
5	Cerro de Pasco (6)	58⅛	58	58	— ⅛	58
5	Certain-teed	11⅛	11⅛	11⅛	— ⅛	11⅛
290	Checker Cab (4.20)	52⅛	43⅛	44⅛	— 8⅛	44⅛
14	Chesa & Ohio (10)	230⅛	228⅛	229	+ ⅛	228⅛
26	Chesapeake Corp (3)	78	77	78	+ 1⅛	78
8	Chi & Alton	8⅛	8⅛	8⅛	— ⅛	8⅛
1	Chi & Alton pf	9⅛	9⅛	9⅛	— ⅛	9½
4	Chi & E Ill pf	46	45	45	— 2⅛	43
46	Chi Gt Western	16	14⅛	14⅛	— 1⅛	14⅛
43	Chi Gt West pf	46	43½	44⅛	— 1⅛	44⅛
43	Chi Mil St P & Pac	22⅛	22⅛	22⅛	— ⅛	22½
31	Chi Mil St P & Pac pf	40	39⅛	39⅛	— ⅛	39⅛
18	Chic & Nor West (5)	84⅛	83⅛	83½	— 1½	83½
25	Chic Pneu Tool	34⅛	33⅛	33⅛	— ⅛	33⅛
8	Chic Pneu T pf (3½)	54⅛	54⅛	54⅛	— ⅛	54⅛
10	Chic Rk Is & Pac (7)	118⅛	118⅛	118⅛	+ ⅛	118⅛
34	C R I & P rts	1⅛	1⅛	1⅛	— ⅛	1⅛
1	C R I & P 6% pf (6)	103⅛	103⅛	103⅛	+ ⅛	103
400	Chic Yell Cab (3) AS	30	30	30	— ⅛	29
5	Childs Co (2.40)	62⅛	62⅛	62⅛	— ⅛	62¼
261	Chrysler (3)	40⅛	39⅛	39⅛	— 1⅛	39¼
1	City Ice & Fuel (3.60a)	46	46	46		45
24	City Stores (½)	9⅛	9½	9⅛	— ⅛	9½
20	City Stores A (3½) AS	40	39⅛	39⅛	— ⅛	39⅛
6	Clark Equip (3)	39	37⅛	39	+ 2	39
3	Cluett Peabody (5)	53⅛	52⅛	52⅛	— 1	52⅛
16	Coca Cola (6)	179⅛	177	179⅛	+ 3⅛	179
1	Coca Cola A (3)	50⅛	50⅛	50⅛		50⅛
2	Colgate-Palmolive (2½)	61	61	61	— ⅛	61
5	Collins & Aikman	29	29	29	+ ⅛	28⅛
1	Collins & Aik pf (7)	85	85	85		85
26	Colorado Fuel & Ir (2)	73	71⅛	71⅛	— ⅛	71
10	Col & So 2d pf (4) AS	73⅛	73⅛	73⅛	+ 2½	70
285	Colum Gas & El (2)	86⅛	84⅛	84⅛	— 1⅛	84⅛
5	Col Gas & El pf A (6)	110	109	110		109½
317	Columbia Grapho (.87)	31⅛	30⅛	30⅛	— ⅛	30⅛
9	Columbia Carbon (6b)	186	182⅛	182⅛	— 2⅛	182⅛
40	Commercial Credit (3)	37⅛	36⅛	36⅛	+ ⅛	36⅛
20	Com Cr 6½% pf ww (6½) AS	93	93	93	+ 2	93
60	Com Credit pf B (2) AS	26⅛	26⅛	26⅛	— 1	26⅛
13	Com Invest Trust (1.60a)	46⅛	45⅛	46⅛	+ ⅛	46⅛
2	Com Inv Trust cv pf (6k)	84	84	84		84
10	Com Inv Tr 7% pf (7) AS	106	106	106	— 1	106
121	Commercial Solv (1a)	36⅛	35⅛	35⅛	— ⅛	35⅛
155	Com'with South (.60)	19⅛	19⅛	19⅛	+ ⅛	19⅛
13	Com'with Sou pf (6)	103	102⅛	102⅛	+ ⅛	102⅛
66	Congoleum Nairn	17⅛	16⅛	16⅛	— ⅛	16⅛
3	Congress Cigar (5¼b)	48⅛	48⅛	48⅛	— 1⅛	46
5	Consol Cigar (7)	52	51⅛	51⅛	— ⅛	51
20	Consol Cig 6½% pf (6½) AS	75⅛	75⅛	75⅛	+ ⅛	
....	Cons Cig pf xw (6)	77	77	77		70½
14	Cons Film Ind (2)	25⅛	24⅛	24⅛	— ⅛	24⅛
5	Cons Film Ind pf (2)	25	24⅛	24⅛	— ⅛	24⅛
451	Consol Gas (4)	132½	129⅛	129⅛	— 1⅛	129⅛
7	Consol Gas pf (5)	101⅛	101⅛	101⅛	— ⅛	101⅛
1	Cons R R Cuba pf (6)	61⅛	61⅛	61⅛	— ⅛	61
64	Consol Textile	1⅛	1⅛	1⅛		1½
33	Container A (1.20)	19⅛	18⅛	19⅛	+ 1⅛	19
5	Container B	7⅛	7⅛	7⅛	+ ⅛	7⅛
8	Cont Baking A	36⅛	36⅛	36⅛	— ⅛	36⅛
12	Cont Baking B	5⅛	5⅛	5⅛	— ⅛	5⅛
78	Continental Can (2½)	68⅛	67	67⅛	— 1⅛	67
73	Cont Diam Fibre (3)	23⅛	23⅛	23⅛	— ⅛	22⅛
8	Continental Ins (2.40)	72⅛	72⅛	72⅛	— ⅛	72⅛
15	Continen Motor	7	6⅛	7	+ ⅛	6⅛
51	Contin Oil of Del	28⅛	28	28	— ⅛	28
30	Contin Shares (1)	36	35⅛	36		35⅛
135	Corn Products (3)	106⅛	104⅛	105⅛	+ 1⅛	105⅛
10	Corn Prod pf (7) AS	143	143	143		143
26	Coty (2a)	30⅛	30⅛	30⅛	+ ⅛	30⅛
14	Cream of Wheat (2)	33	32	32	— ⅛	30
2	Crosley Radio (1)	19	18⅛	18⅛	— ⅛	18⅛
3	Crown Cork	53	47⅛	47⅛	— 6⅛	47⅛
19	Crucible Steel (5)	89	87⅛	88⅛	— ⅛	88⅛
10	Crucible Stl pf (7) AS	116	116	116		113½
1	Cuba Cane Prods	4⅛	4⅛	4⅛		4⅛
5	Cuba Cane Sugar	1⅛	1	1	— ⅛	1
57	Cuba Co	16⅛	16	16⅛	+ ⅛	16½
4	Cuban Am Sugar	7	7	7		7
90	Cuban Am Sug pf AS	57½	57	57½	— ⅛	57
1	Cuban Dom Sugar	1⅛	1⅛	1⅛	— ⅛	1⅛
4	Cudahy Pack (4)	45⅛	45⅛	45⅛	+ ⅛	45
2	Curtis Pub (6½b)	120	119⅛	119⅛	— ⅛	119
1	Curtis Pub pf (7)	117⅛	117⅛	117⅛	— ⅛	116½
95	Curtiss Wright	13⅛	13⅛	13⅛	— ⅛	13⅛
9	Curtiss Wright A	18⅛	17⅛	18⅛	— ⅛	17⅛
15	Cutler Hammer (3½)	87	85⅛	86⅛	+ 1⅛	86
	D					
11	Davison Chemical	38⅛	38	38	— ⅛	38
110	Deere pf (7) AS	124	124	124	+ 1	123½
4	Delaware & Hud (9)	177⅛	177⅛	177⅛	— ⅛	177
28	Del Lack & West (6)	141⅛	140	141⅛	— ⅛	140½
12	Detroit Edison (8)	243	238⅛	240	+ 1⅛	239
5	Devoe & Ray A (2.40)	37⅛	36	37⅛	+ 1⅛	35½
3410	Diamond Match (8) AS	209	195	201	+ 6	201
3	Dome Mines (1)	8⅛	8⅛	8⅛		8⅛
30	Dominion Stores (1.20)	26⅛	25⅛	26		25⅛
27	Drug, Inc (4)	84⅛	84	84	— ⅛	83½
200	Duluth Sup Trac AS	1⅛	1⅛	1⅛		1
150	Duluth Sup Trac pf AS	4	4	4	— 3	
11	Dunhill Inter (4a)	39⅛	37⅛	39⅛	+ ⅛	38
112	Du Pont de Nem (4)	142	140	140	— ⅛	140
1	Du Pont de N deb (6)	118⅛	118⅛	118⅛	+ ⅛	117
	E					
230	Eastman Kodak (8b)	246⅛	238⅛	244	+ 6	243½
30	Eastman Kod pf (6) AS	126	126	126	— 1⅛	126
3	Eaton Axle & Spr (3)	33⅛	32⅛	32⅛	— ⅛	32¼
19	Elec Auto Lite (6)	113	109⅛	109⅛	— 1⅛	109
15	Electric Boat	7⅛	7⅛	7⅛	+ ⅛	7⅛
763	El Pow & Lgt (1)	98⅛	95⅛	95⅛	— ⅛	95⅛
2	El Pow & Lt pf (7)	110⅛	110⅛	110⅛	— ⅛	110
7	Elec Stor Batt (5)	75⅛	74⅛	74⅛	— ⅛	74½
1	Elk Horn Coal	4	4	4	— 1⅛	3¾
3	Emerson Brant A	5⅛	5	5	— ⅛	4½
1	Endicott Johnson (5)	53	53	53	— ⅛	53
39	Engineers Pub Ser (1a)	65⅛	62⅛	65⅛	+ 4⅛	63½
4	Eng Pub Serv otf (1a)	64⅛	64⅛	64⅛	— ⅛	64⅛
3	Engin P S 5% pf (5)	106	106	106		106
35	Erie R R	57⅛	56⅛	56⅛	— ⅛	56⅛
10	Erie 1st pf (4)	64⅛	64	64	— ⅛	64
1	Erie 2d pf (4)	61⅛	61⅛	61⅛	— 1	61¼
3	Eureka Vac Clean (4)	36	34	34	— 2⅛	34½
	F					
40	Fairbanks Co pf AS	19	19	19	+ 1	17¼
3	Fairbanks Morse (3)	45	44⅛	44⅛		43
3	Fashion Park As	17⅛	17⅛	17⅛	+ 1⅛	17
3	Feder Lt & Tr (1⅛a)	80⅛	80⅛	80⅛	— 2⅛	80½
10	Feder Lt & Tr pf (6) AS	96⅛	96⅛	96⅛	— ⅛	96⅛
1	Federal Motor (.80)	11⅛	11⅛	11⅛	— ⅛	11⅛
26	Federal Wat Ser (2.40k)	41⅛	40⅛	41	+ ⅛	40½
5	Federated Dept St	38	37⅛	38	+ 1	36
5	Fidel Ph Fire Ins (2.60)	84⅛	84	84	— 1	83½
20	Fifth Ave Bus (.64) AS	10	10	10	— ⅛	8⅛
1	Filene's Sons	35	35	35	+ 2	35⅛
6	Firestone T & R (1.60)	27⅛	26⅛	27	— ⅛	27
7	Firest T & T pf (6)	83⅛	83	83	— ⅛	83
28	First Nat Stores (2½)	57	56⅛	56⅛	+ ⅛	56
14	Fisk Rubber	5	4⅛	4⅛		4⅛
50	Fisk Rub 1st pf AS	18½	18½	18½		18½
120	Fisk Rub 1st pf cvt AS	20	19⅛	20	+ 1⅛	19½
3	Follansbee (3)	43	42	42	— 1	41½
75	Foster Wheeler (2)	92⅛	88⅛	89	— 1⅛	88½
10	Foundation	28⅛	26⅛	26⅛	— ⅛	26
27	Fourth Natl Investors	49⅛	49	49		49
369	Fox Film A (4)	43	42⅛	42⅛	— 1	42¼
103	Freeport Texas (4)	51⅛	51⅛	51⅛	+ ⅛	51¼
50	Fuller 2d pf (6.74b) AS	88	84⅛	85	— 1	84
	G					
1	Gabriel Snub A	10	10	10		10
13	Gardner Motor	5⅛	5⅛	5⅛	— ⅛	5½
3	Gen Am Invest	15⅛	15⅛	15⅛	— ⅛	15⅛
2	Gen Am Invest pf (6)	103⅛	103⅛	103⅛		103½
60	General Am Tank (4a)	108⅛	106	106⅛	— ⅛	106½
50	General Asphalt (4)	68	66⅛	66⅛	— ⅛	66½
9	General Bronze (2)	30⅛	29⅛	30⅛	+ ⅛	30⅛
16	General Cable	29⅛	28	29⅛	+ 2⅛	29½
4	General Cigar (4)	58⅛	58⅛	58⅛	+ 2⅛	58½
100	General Cigar pf (7) AS	118	118	118		116
1100	General Elec (1.60)	93	90	90⅛	— 3⅛	90
3	Gen Elec spl (.60)	11⅛	11⅛	11⅛	+ ⅛	11⅛
35	Gen Foods (3)	52⅛	51	51⅛	+ ⅛	51½
1108	Gen Gas & El A (2b)	18⅛	17⅛	18⅛	+ ⅛	
3	Gen Gas cv pf (8)	106⅛	104	105		104½
11	Gen Ital Edison (2.62)	39⅛	39⅛	39⅛	— ⅛	39½
3	General Mills (3)	53⅛	51	51⅛	— 2⅛	51½
803	General Mot (3.30b)	52⅛	51	51	— 1⅛	51
6	Gen Mot 7% pf (7)	123⅛	123⅛	123⅛		123
3	Gen Outdoor Adv A (4)	38⅛	38	38	— 3	38
3	Gen Outdoor Adv (2)	17⅛	17	17⅛	— ⅛	17
8	Gen Pub Serv (6j)	50⅛	49⅛	49⅛	— ⅛	49½
23	Gen Railway Sig (5)	100⅛	99⅛	99⅛	— ⅛	98
3	Gen Real & Util	18⅛	18⅛	18⅛	— ⅛	18¼
6	Gen Real & Util pf	100	99⅛	100	+ 1	99¾
69	Gen Refractories (4¼b)	85⅛	83⅛	84⅛	+ 1	84¾
79	Gen Thea Equip	48⅛	47	48	+ 1	47¾
83	Gillette Saf Raz (5)	89⅛	88⅛	88⅛	— 1⅛	88½
242	Gimbel Bros	20⅛	19	19⅛	— ⅛	19¾
23	Glidden Co (2a)	34⅛	34⅛	34⅛	+ ⅛	34¾
170	Glidden pr pf (7) AS	103	103	103		101
11	Gobel Adolph	15⅛	15½	15½	— ⅛	15½
197	Gold Dust (2½)	46⅛	44⅛	45	— ⅛	45
2	Gold Dust pf (6)	107⅛	107	107⅛	+ 2⅛	107
98	Goodrich (B F) (4)	51	47⅛	49⅛	+ 2⅛	48¾
1	Goodrich (B F) pf (7)	101⅛	101⅛	101⅛	+ ⅛	101
39	Goodyear T & R (5)	91⅛	90⅛	90⅛	— 1⅛	90¼
15	Gotham Silk Hos (2½)	24	22⅛	23	— 1⅛	23
130	Gotham Silk H pf (7) AS	76⅛	76	76	— 4⅛	73
47	Gould Coupler A	12⅛	11⅛	12⅛	+ 1⅛	12½
28	Graham Paige Mot	11	10⅛	10⅛	— ⅛	10½
13	Granby Con Mining (6)	53	51⅛	52		51½
12	Grand Silver Strs (1)	47	46⅛	47	+ 1	46¾
5	Grand Union	18⅛	17⅛	18	— ⅛	18⅛
2	Grand Union pf (3)	43	42⅛	42⅛	+ ⅛	42
7	Granite City St (4)	46⅛	45⅛	46⅛	+ ⅛	46
19	Grant (W T)	36⅛	35	36⅛	+ 1⅛	36¼
1	Gr North Ry pf (5)	96⅛	96⅛	96⅛	— ⅛	96⅛
1	Great N Ry pf ctf (5)	91⅛	91⅛	91⅛	— ⅛	91⅛
7	Gr Nor Ir Ore ctf (3⅛b)	21½	21⅛	21⅛	— ⅛	21¼
23	Great West Sugar (2.80)	31	30⅛	30⅛	— ⅛	30
20	Great West Sug pf (7) AS	118⅛	118⅛	118⅛	— ⅛	117½
443	Grigsby Grunow	23⅛	21⅛	22⅛	— ⅛	22
7	Gulf Mobile & Nor	40⅛	39	40⅛	— ⅛	40
1	Gulf Mo & N pf (5)	98	98	98	+ 1	97¼
6	Gulf States Steel (4)	71⅛	70	70	— 1⅛	69
	H					
172	Hahn Dept Stores	22½	21	22⅛	+ ⅛	22
5	Hahn Dept Stores pf (6½)	85⅛	85	85⅛	+ 1⅛	75½
6830	Harbison Walker (2⅛b) AS	71⅛	69⅛	70	— 1½	69¾
1	Hartman A (2)	22⅛	22⅛	22⅛	— ⅛	22½
61	Hartman B (1.20)	18	17	17⅛	— ⅛	17¼
62	Hayes Body	13⅛	12⅛	12⅛	— ⅛	12½
10	Helme (G W) pf AS	134	134	134	+ 4	134
5	Hershey Chocolate (5)	102⅛	101½	101½	— 1	101½
6	Hershey Choc cvt pf (5b)	102	102	102	+ 1½	101½
10	Hocking Valley Ry (10) AS	506	506	506	—18	506
1	Hollander	6⅛	6⅛	6⅛		6⅛
18	Houdaille-Hersh B (2)	27½	26⅛	26⅛	— ⅛	26½
2	Household Fin pf (3.12½b)	54⅛	54⅛	54⅛	— ⅛	54
110	Houston Oil	106⅛	104⅛	105⅛	— ⅛	105
22	Howe Sound Co (4)	36⅛	34⅛	34⅛	— 1⅛	34½
7	Hudson & Manhat (3½)	50⅛	50⅛	50⅛	— ⅛	50½
4	Hudson & Manhattan pf (5)	80⅛	79⅛	80⅛	+ 2⅛	80½
65	Hudson Motor Car (5)	54	52⅛	52⅛	— 1⅛	52½
231	Hupp Motor Car (2)	23⅛	21⅛	22	— 2⅛	21¾
	I					
7	Illinois Central (7)	128⅛	128	128	— ⅛	127¾
22	Independent Oil & Gas (2)	29⅛	29⅛	29⅛	— ⅛	29
3	Indian Motorcycle	10⅛	10⅛	10⅛	— ⅛	10
232	Indian Refining	22⅛	21	21⅛	— ⅛	21¼
71	Indian Refining ctfs	20⅛	19	19⅛	— ⅛	19½
1	Industrial Rayon (5⅛j)	112½	112½	112½	— ⅛	112½
20	Ingersoll Rand (4)	209⅛	203	207	+ 4	207
5	Inland Steel (4)	93⅛	93⅛	93⅛	— ⅛	93½
20	Inspiration Copper (4)	33⅛	32⅛	33⅛	— ⅛	33
6	Insuranshares (.45)	17	16⅛	16⅛	— ⅛	16½
13	Interboro Rapid Transit	33⅛	32⅛	32⅛	— 1⅛	32½
1	Intercontinental Rubber	6⅛	6⅛	6⅛	— ⅛	5¾
12	Int Agricultural	7	7	7		7
1	Int Agricultural pr pf (7)	64⅛	64	64⅛		65
3	Int Business Machine (6a)	187	187	187		185
11	Int Carriers Ltd	17⅛	16⅛	16⅛	— ⅛	16½
8	Int Cement (4)	72	70⅛	70⅛	— ⅛	70½
17	Int Combustion Engineering	13	13	13	— ⅛	13
1	Int Combustion Engineer pf	72⅛	72⅛	72⅛	— ⅛	72½
142	Int Harvester (2½)	113⅛	112⅛	113	— ⅛	112½
3	Int Harvester pf (7)	142⅛	142⅛	142⅛	— ⅛	142½
87	Int Hydroelectric A (2k)	52⅛	50⅛	50⅛	— 2⅛	50½
123	Int Match ptc pf (4)	88⅛	86	86	— 3⅛	86¼
62	Int Merc Mar ctfs (1)	30⅛	29	30⅛	+ ⅛	30¼
339	Int Nick Can (1)	41⅛	40⅛	40⅛	— ⅛	40½
11	Int Pap & Pow "A" (2.40)	30⅛	29⅛	30	— ⅛	29
2	Int Pap & Pow "B"	21⅛	20⅛	21⅛	+ ⅛	20½
26	Int Pap & Pow "C"	17⅛	16⅛	16⅛	— ⅛	16½
4	Int Pap & Pow pf (7)	81⅛	81⅛	81⅛	— ⅛	81½
310	Int Salt (6) AS	84	83	84	+ 3	84
38	Int Silver (8B)	111⅛	109	109	— 1⅛	108
341	Int Tel & Tel (2)	74⅛	72⅛	72⅛	— 1⅛	72¾
341	Int Tel rts	3⅛	2⅛	2⅛		2¾
72	Interst Dept St (2)	32⅛	31½	31⅛	— ⅛	31½
9	Investors Equity (2)	25⅛	24⅛	24⅛		24¾
6	Island Crk Coal (4)	39⅛	39⅛	39⅛	+ ⅛	39¾
	J					
21	Jewel Tea (4b)	58⅛	57	57⅛	+ ⅛	56
82	Johns Manville (3)	131	128⅛	129	— ⅛	128½
50	Johns Manville pf (7) AS	122⅛	122⅛	122⅛	+ ⅛	122
20	Jones & L Stl pf (7) AS	122⅛	122⅛	122⅛	— ⅛	122½
18	Jordan Motor Car	4⅛	4⅛	4⅛	— ⅛	4½
	K					
2	Kan City Sou pf (4)	70	69⅛	69⅛	+ ⅛	69
2	Karstadt Rudolf (1.62)	12⅛	12⅛	12⅛	— ⅛	12¾
3	Kaufmann Dept St (1⅛)	19⅛	19⅛	19⅛	— ⅛	19¼
10	Kayser (J) (4)	36⅛	36	36	— ⅛	35½
13	Kelly Springfield	5⅛	5⅛	5⅛	— ⅛	5½
10	Kelly Spr 8% pf AS	34⅛	34⅛	34⅛	— ⅛	34¼
16	Kelsey Hayes Wh (2)	38⅛	37⅛	37⅛	— ⅛	37
956	Kelvinator	26⅛	24⅛	25⅛	+ ⅛	25¼
405	Kennecott Cop (5)	54⅛	52	52⅛	— ⅛	52¾
1	Kimberly Clark (2½)	55⅛	55⅛	55⅛	— 1	54½
5	Kinney (G R) (1)	35⅛	35	35½	+ ⅛	35
40	Kinney pf (8) AS	94	93	94	+ 2	94
128	Kolster Radio	7⅛	6½	6⅛	— ⅛	6½
110	Kraft Phen Cheese (1½)	50⅛	45	49⅛	+ 2½	49
2	Kraft Phen Ch pf (6½)	106	106	106	+ 1	106
21	Kresge (S S) (1.60)	33½	33	33	— ⅛	32¾
30	Kresge (S S) pf (7) AS	114	113⅛	114		111
1132	Kreuger & Toll (1.34)	35⅛	34⅛	35⅛	+ 1⅛	35
83	Kroger Grocery (1A)	40⅛	39⅛	39⅛	— ⅛	39½
	L					
8	Lago Oil & Trans	25	24⅛	24⅛	— ⅛	24½
26	Lambert (8)	108⅛	106⅛	108	— ⅛	107
1	Lehigh Port Cem (2½)	40	40	40	— 1	38½
10	Lehigh Port C pf (7) AS	108⅛	108⅛	108⅛	+ ⅛	107½
5	Lehigh Val R R (3½)	81	79	80	— ⅛	79
15	Lehigh Val Coal	14	13⅛	13⅛	— ⅛	13
1	Lehigh V Coal pf (3)	32	32	32	— 1	32
66	Lehman Corp	96	94⅛	95⅛	— ⅛	95¼
18	Lehn & Fink Prod (3)	34⅛	33⅛	33⅛	— ⅛	33½
33	Ligg & Myers T B (5b)	110⅛	108⅛	109	— 1⅛	109
3	Lima Locomotive	41⅛	40⅛	40⅛	— ⅛	40½
3	Liquid Carb (4)	77	76⅛	76⅛	+ ⅛	76½
17	Loew's Inc (3)	85⅛	84⅛	84⅛	— ⅛	84¼
1	Loew's Inc pf (6¼)	106	106	106		105½
4	Loft Inc	4⅛	4⅛	4⅛	— ⅛	4½
6	Long Bell Lumb A	12	11	11	— 2	10¾
18	Loose Wiles Bis (2.70b)	67⅛	67	67	— 1⅛	67
46	Lorillard (P)	26⅛	25⅛	25⅛	— ⅛	25⅛
7	Louisiana Oil Ref	10	10	10	— ⅛	10
20	Louisiana Oil pf (6¼)	85	85	85	— 4	85
69	Louis Gas & El A (1⅛)	48⅛	47⅛	47⅛	— ⅛	47⅛
1	Louisv & Nash (7)	135⅛	135⅛	135⅛	— ⅛	134
19	Ludlum Steel (2)	40⅛	39⅛	40	+ 1	39¾
	M					
10	Mack Trucks (6)	84	82⅛	83⅛	+ ⅛	83
13	Macy (R H) (2)	144⅛	142⅛	142⅛	— 1⅛	142½
5	Magma Cop (5)	47	46⅛	47	+ ⅛	46¾
2	Mallinson	8⅛	8⅛	8⅛	— ⅛	8½
20	Manati Sugar pf AS	21⅛	20⅛	20⅛	— ⅛	
199	Manhattan El Sup	55⅛	50⅛	53	+ 1	52¾
50	Manhat Elev Ry std (7) AS	68⅛	68	68	— ⅛	65
3	Manhat Elev mod gtd (5)	34	34	34	— ⅛	33½
1	Manhattan Shirt (2)	20⅛	20⅛	20⅛		20½
4	Maracaibo Oil Exp	9⅛	8⅛	8⅛		8¼
12	Marmon Motor (2)	28⅛	28⅛	28⅛	— 1	28¼
13	Mathieson Alkali (2)	49⅛	48⅛	48⅛	— ⅛	48½
7	May Dept Stores (2a)	58⅛	57⅛	58	— ⅛	57¾
35	Maytag (1½)	20⅛	20⅛	20⅛	— ⅛	20½
1	Maytag 1st pf (6)	83⅛	83⅛	83⅛	+ ⅛	83
1	McGraw Hill Pub (2)	43	43	43	— ⅛	42½
2	McIntyre Porc Min (1)	19	18⅛	19		18½
22	McKeesport Tin (4)	79⅛	78⅛	78⅛	+ ⅛	78½
188	McKesson & Rob (2)	36⅛	34⅛	36	+ 1⅛	35¾
1	McKesson & Rob pf (3½)	46	46	46	— ⅛	46
7	McLellan Stores	17	16⅛	17	— ⅛	16
8	Melville Shoe (2)	42	41⅛	42	+ ⅛	40½
83	Mengel (3)	21⅛	19⅛	20⅛	+ ⅛	20¼
78	Mexican Seab Oil	33⅛	32⅛	32⅛	— ⅛	32½
52	Miami Copper (4)	27⅛	27⅛	27⅛	— 1⅛	27
6	Michigan Steel (2½a)	70⅛	70	70	— ⅛	69½
10	Mid-Contin Pet (3)	31⅛	31⅛	31⅛	— ⅛	31
23	Mid State Oil ctf	3⅛	2	2	— ⅛	1¾
5	Midland Steel (3)	42⅛	41⅛	41⅛	— ⅛	42
21	Midland Steel 1st pf (8)	103⅛	100⅛	103⅛	— 1⅛	102
40	Mil El Ry pf (6) AS	106⅛	106⅛	106⅛	— 1⅛	106½
2	Minn Honeywell (3⅛b)	71	70⅛	71	— ⅛	70
40	Minn Mol Imp	27	26⅛	26⅛	— ⅛	26
5	Minn Mol Imp pf (6½)	86	85	85	— ⅛	82
1	Minn & St Louis	1⅛	1⅛	1⅛	— ⅛	1¼
333	Missouri Kan & T	62⅛	60⅛	60⅛	— ⅛	60¾
5	Missouri K & T pf (7)	107	106	106	— ⅛	106¼
1	Missouri Pacific	92	92	92	— ⅛	91
6	Missouri Pac pf (5)	138	137⅛	138	+ 1	136
3	Mohawk Cpt Mills (3)	25	24⅛	25		24½
23	Monsanto Chem (1⅛a)	60⅛	58⅛	60⅛	+ ⅛	58¾
2352	Montgomery Ward (3)	45⅛	43⅛	45⅛	+ 1⅛	45
95	Moon Motor Car	12⅛	11⅛	11½	— ⅛	11¼
1	Morrell & Co (4.40)	67½	67½	67½	— ½	67½
11	Mother Lode (.40)	2	1⅞	1⅞		1⅞
18	Moto Meter Gauge	8⅛	7⅞	7⅞		7⅞
4	Motor Prod (2)	72⅛	71⅛	71⅛	— 2⅛	71
2	Motor Wheel (3)	32⅛	32	32	— ⅛	32
13	Mullins Mfg	19⅛	19	19		19
100	Mullins Mfg pf (7) AS	81	81	81	— 1	81
64	Murray Corp (2⅛j)	24	22⅛	22⅛	— 1⅛	22½
9	Myers & Bro (2)	46⅛	45⅛	46⅛	+ ⅛	46⅛
	N					
62	Nash Motors (6)	52⅛	51⅛	51⅛	— ⅛	51½
10	Nash Chat & St L (8b) AS	128	128	128	— 2	127½
5	National Acme (1½)	23	22⅛	22⅛		22⅛
187	Natl Air Trans	34	31⅛	31⅛	— 2	31½
78	Nat Bellas Hess	18	18⅛	18⅛		18⅛
1	Nat Bell Hess pf (7)	70⅛	70⅛	70⅛		69⅛
31	National Biscuit (2.80)	89	87⅛	87⅛		87⅛
1	National Bisc pf (7)	146⅛	146⅛	146⅛	— 1⅛	145⅛
306	Nat Cash Reg A (4b)	61⅛	59⅛	60⅛	— 1⅛	60⅛
242	Nat Dairy Prod (2a)	56⅛	55⅛	55⅛		55⅛
8	Nat Dept Stores (2)	21⅛	21	21	+ ⅛	21
4	Nat Distill Prod (2)	37	36⅛	36⅛	— ⅛	36
10	Nat Lead pf A (7) AS	139⅛	139⅛	139⅛	+ ⅛	139⅛
20	Nat Lead pf B (6) AS	117⅛	117⅛	117⅛		116⅛
128	Nat Pow & Lgt (1)	54⅛	53	53	— ⅛	53
1	Nat Radiator	3	3	3		2⅛
1	Nat Rad pf	6⅛	6⅛	6⅛	+ ⅛	6
5	National Surety (5)	92⅛	91⅛	91⅛	— ⅛	91⅛
3	National Tea (2)	36	36	36	— ⅛	35⅛
1	Neisner Bros (1.60)	52⅛	52⅛	52⅛	+ ⅛	51
122	Nev Con Cop (3)	26⅛	25⅛	25⅛	— ⅛	25⅛
2	Newport Co A (3)	77	77	77		77
8	Newton Steel (3)	56	54½	54½	— 1⅛	54½
1	N Y Air Br (3.60)	44⅛	44⅛	44⅛	+ ⅛	44⅛
104	N Y Central (8)	184½	180⅛	181	— 3⅛	181
3	N Y Chi & St L (6)	135	135	135	— ⅛	134⅛
20	N Y Dock	46	45	45½	+ 1	45
1	N Y Dock pf (5)	86	86	86	+ 1	86
40	N Y & Harlem (5) AS	250	242	243	+ 3	243
20	N Y New Hav & Htf (6)	121½	120	120	— 2	120
1	N Y N H & Htf pf (7)	127½	127½	127½	— 1	126½
5	N Y Ont & West	14⅛	14⅛	14⅛	— ⅛	14⅛
1	N Y Rys Corp pf	2⅛	2⅛	2⅛	— ⅛	2½
10	N Y State Ry AS	1½	1½	1½	— ⅛	1½
100	N Y Steam $6 pf (6) AS	103½	103	103		103
1	Norfolk Sou	25	25	25	— ⅛	25
2	Norfolk & West (10)	252½	252½	252½	— 2½	251
48	North Amer (10%j)	129⅛	128⅛	128⅛	— ⅛	128⅛
3	North Amer pf (3)	55	55	55	+ ⅛	55
191	North Amer Aviat	14⅛	14	14	— ⅛	14
1	North Am Edis pf (6)	104	104	104	+ ⅛	103⅛
2	North Ger Lloyd (3.43)	54	53⅛	54	+ ⅛	53⅛
4	Northern Pacific (5)	90⅛	90	90	— ⅛	89⅛
10	Northern Pac ctf (5)	89⅛	88⅛	88½	— 1½	88
10	Norwalk Tire & R	3⅛	3	3	— ⅛	2⅛
	O					
1	Oil Well Supply	13	13	13	+ ⅛	12⅛
76	Oliver Farm	33⅛	30⅛	32⅛	+ 1	32⅛
9	Oliver F conv par (3)	44⅛	43⅛	44⅛	+ ⅛	44
1	Oliver F pr pf (6)	87⅛	87⅛	87⅛	+ ⅛	87
2	Omnibus	6⅛	6⅛	6⅛	— ⅛	6⅛
1	Omnibus pf (8)	79⅛	79⅛	79⅛	— ⅛	77
23	Oppenheim Collins (3)	53⅛	52⅛	53⅛	+ 3⅛	52⅛
40	Orpheum Circ pf (8) AS	92	92	92		90
32	Otis Elevator (2½)	76⅛	75⅛	76⅛	+ ⅛	75⅛
7	Otis Steel (2½)	36	35⅛	36	+ 1	35⅛
	P					
95	Pacific Gas & El (2)	72	70⅛	71⅛	+ ⅛	71⅛
48	Pacific Light (3)	105⅛	103⅛	103⅛	+ ⅛	103⅛
3	Pac Light rts	5⅛	5⅛	5⅛	— ⅛	5⅛
20	Pacific Mills AS	25⅛	25⅛	25⅛	— ⅛	25
8	Pacific Oil stubs	1⅛	1⅛	1⅛	— ⅛	1⅛
1550	Pacific Tel & Tel (7) AS	153	147⅛	151⅛	+ 4	151⅛
326	Packard Motor (1)	20⅛	20⅛	20⅛	— ⅛	20⅛
2	Pan-Am Pet B	56	55⅛	55⅛	— 1⅛	55⅛
47	Panhandle Pr & R	8⅛	8⅛	8⅛	— ⅛	8⅛
112	Param Fam Lasky (4)	73⅛	71⅛	72⅛	— 1⅛	72⅛
21	Park & Tilford (3a)	34⅛	32⅛	33⅛	+ ⅛	33
4	Park Utah Mines	3⅛	3⅛	3⅛	— ⅛	3⅛
78	Parmelee Trans (1½)	21⅛	20	20⅛	— 1⅛	20
59	Pathe Exchange	6⅛	6⅛	6⅛	— ⅛	6⅛
15	Pathe Exch A	13⅛	13	13	— ⅛	12⅛
3	Patino Min & Ent	23½	23½	23½	— ⅛	23½
5	Peerless Motor	9⅛	9½	9½	— ⅛	9⅛
23	Penick & Ford (1)	51⅛	50⅛	50⅛	— ⅛	50⅛
22	Penney (J C) (3)	65⅛	64⅛	64⅛	— ⅛	64⅛
49	Penn Dixie Cement	11⅛	10	10⅛	— ⅛	10⅛
4	Penn Dixie pf A	50⅛	50	50	— ⅛	49
51	Penn R R (4)	82⅛	81⅛	82	+ ⅛	81⅛
8	Peoples Gas, Chic (8)	310	307⅛	310	+ 2	307
1	Pere Marq pf (5)	99	99	99	— ⅛	97⅛
100	Pere Marq pr pf (5) AS	100⅛	100	100⅛	+ ⅛	99
20	Phelps Dodge (3)	39⅛	39	39⅛	+ ⅛	39⅛
2	Phila Co 6% pf (3)	54	54	54	— ⅛	53⅛
102	Phila Rdg C & Ir	20⅛	19⅛	19⅛	— ⅛	19⅛
47	Phillips Petrol (2)	39⅛	38⅛	39	— ⅛	39
1	Phoenix Hosiery	18⅛	18⅛	18⅛	— ⅛	18⅛
5	Pierce-Arrow A	28⅛	28⅛	28⅛	— ⅛	27⅛
5	Pierce Oil	2⅛	2	2	— ⅛	2
14	Pierce Oil pf	47⅛	45	46⅛	— ⅛	44
58	Pierce Petrol	6⅛	5⅛	6	— ⅛	5⅛
7	Pillsbury Flour (2)	37⅛	36⅛	36⅛	— ⅛	36⅛
3	Pirelli (3.14)	44⅛	44⅛	44⅛	— 1⅛	44⅛
2	Pittsburgh Coal	61⅛	58	61⅛	+ 1⅛	59⅛
1	Pitt Screw & Bolt (1.40)	22⅛	22⅛	22⅛	+ 1⅛	22⅛
1	Pitt Term Coal	10	10	10	— ⅛	9
10	Pitt Term Coal pf AS	38	38	38	— 2	38
21	Pittston Co new	22⅛	22⅛	22⅛	— ⅛	22⅛
15	Poor & Co (2)	31⅛	30⅛	30⅛	— ⅛	30⅛
10	Porto Ric Am T B	27⅛	26⅛	24⅛	— ⅛	24⅛
7	Prairie Oil & Gas (2)	51⅛	50⅛	51⅛	— ⅛	51⅛
4	Prairie Pipe Line (5b)	56⅛	56⅛	56⅛	— ⅛	56⅛
44	Pressed Steel Car	13⅛	13	13	— 1⅛	13⅛
30	Procter & Gamble (2)	71⅛	70⅛	70⅛	— ⅛	70
3	Producers & Ref	10⅛	10⅛	10⅛	— ⅛	10½
216	Pub Ser Corp N J (3.40)	119⅞	115⅝	115⅝	— 1⅛	115⅝
2	Pub Ser N J 8% pf (8)	154⅛	154	154⅛		151½
3	Pub Ser N J 7% pf (7)	128⅜	128¼	128⅜		128½
8	Pub Ser N J 6% pf (6)	112	111½	112	+ ⅛	111⅜
1	Pub Ser N J 5% pf (5)	97½	97½	97½	+ ⅛	111⅜
12	Pullman (4)	83	82¼	82¼		97
16	Punta Alegre Sug	4⅛	4	4	— ⅝	82¼
30	Pure Oil (1½)	25⅝	25½	25½	— ⅜	4
10	Purity Bak (4)	74¾	73¾	74¼	— ⅝	25½
	R					
1864	Radio Corp of Am	60½	58⅝	59⅛	+ ⅛	59
8	Radio Corp pf B (5)	83⅝	82½	83	+ ⅛	82⅝
684	Radio Keith-Orph	42¼	40⅝	41	— 1	40⅞
261	Raybestos-Manhat (2.60)	56⅛	54¼	56	+ 1¼	55⅛
2	Reading Co (4)	122	122	122	— 2	122
6	Real Silk Hos (5)	59⅝	58⅝	58⅝	— 2	58⅝
2	Reis & Co	4	4	4		4
96	Remington Rand (1.60)	45⅛	44⅛	44¼	— 1	44½
17	Reo Motor (.80)	13½	13⅛	13⅛	— ⅛	13¾
21	Rep Ir & Stl (4)	79⅝	77⅛	77½	+ ⅛	77¼
22	Rep Ir & Stl ctfs	79¼	77	78⅝	+ 1⅛	78
62	Rep Ir & Stl new	79¼	77⅝	78	+ ½	78
1	Rep Ir & Stl pf (7)	114⅛	114⅛	114⅛	— ⅜	114⅛
3	Reynolds Metals (2.40)	33⅝	33⅝	33⅝	— ⅛	33⅝
5	Reynolds Spring	5⅝	5⅛	5⅛	— ⅝	5⅛
30	Reynolds Tob (3) AS	73⅛	73⅛	73⅛		73⅛
86	Reynolds Tob B (3)	55⅛	54½	54⅝	— ⅛	54⅝
62	Richfield Oil Cal (2)	26½	26	26	— ½	26
32	Rio Grande Oil (2)	23⅝	23⅜	23½	— ⅛	23⅜
1	Ritter Dental (2½)	53⅝	53⅝	53⅝	— 1½	54
4	Rossia Ins (2.20)	42¼	42⅛	42⅛	+ ⅛	42
127	Rossia Ins rts	⅝	½	½		½
9	Royal Dutch sh (3.20f)	54⅝	54¼	54¼	+ ¼	54½
	S					
90	Safeway Stores (5k)	102⅝	99⅝	99⅞	+ ⅝	99½
50	Safeway St 6% pf (6) AS	95¾	95¾	95¾		95½
10	St Joseph Lead (3b)	49⅛	47½	49⅛	+ 2½	48
15	St L San Fran Ry (8)	118	117½	118		117
7	St L San Fran pf (6)	98⅝	98½	98⅝	— ⅛	98½
9	St L Southwest	65⅛	64	64	— 2⅛	64
2	Savage Arms (2)	28¼	28⅛	28⅛	+ ½	28¼
25	Schulte Ret Stor	11	10¼	10⅜	— ⅜	10⅛
10	Schulte Ret St pf (8) AS	74¼	74½	74½	+ ½	74
1	Scott Paper (1.40)	55½	55½	55½	+ 3	55
24	Seaboard Air Line	11⅛	11	11	— ½	11
189	Sears Roebuck (2½a)	94	90¼	91⅝	+ 2⅛	91⅝
2	Second Natl Inv	19½	19½	19½	— ⅛	18⅞
4	Second Natl Inv pf (5)	80¾	80¾	80¾	+ ¾	79
1	Seneca Copper	2⅝	2⅝	2⅝		2⅝
368	Servel Inc	12⅝	11	11	— ½	11
1	Sharon St Hoop (2)	28⅛	28⅛	28⅛	— ⅝	28⅛
4	Sharp & Dohme	23¼	22⅝	22⅝	— 1⅛	23⅛
119	Shattuck (F G) (1)	49⅞	47⅝	49	+ 1	49
11	Shell Union Oil (1.40)	23⅝	23⅝	23⅝		23⅝
3	Shell Union O pf (5½)	105	104½	105	+ ¼	104⅝
12	Shubert Theater	24	22½	23⅛	— 1	22½
87	Simmons (3)	49⅝	47⅝	48⅝	— ⅝	48⅛
42	Simms Petrol (1.60)	34	33	33⅛	+ ⅛	33
83	Sinclair Con Oil (2)	30⅛	29⅞	29⅞	— ⅛	29⅞
17	Skelly Oil (2)	40⅛	39⅝	39⅝	— ⅛	39
2	Snider Pack	6½	6½	6½	— ⅛	6½
7	Solv Am Inv pf ww (5½)	115⅝	114⅝	115⅝	+ 1	114
71	South Cal Edison (2)	71¼	69⅝	69⅝	— ⅝	69¾
84	South Cal Ed rts	4⅛	4⅛	4⅛		4⅛
17	Southern Pac (6)	124⅛	122⅞	124		123¼
26	Sou Porto Rico Sug (2)	25⅝	25	25		25
147	Southern Railway (8)	118	114	114⅛	— 5¼	114
10	Sou Ry pf (5)	100	99⅝	99⅝	— ⅝	99½
90	Spalding 1st pf (7) AS	110	110	110	+ ½	109
4	Spang Chalfant	31	30¼	31		30½
52	Sparks Withing (1)	29⅝	28½	28⅝	— ½	29½
2	Spencer Kellogg (1.60)	24⅝	24½	24⅝	— ½	24¼
20	Spicer Mfg	29⅝	28⅝	29⅝	— ⅝	28¼
11	Spiegel May Stern (3) XD	42⅛	41½	41½	+ ⅜	40½
349	Standard Brands (1½)	26⅛	25⅝	26		25⅝
2	Stand Com Tob	6	5⅝	5⅝	— ½	5½
201	Stand Gas & El (3½)	129¼	125¼	125⅝	+ 1⅛	125⅝
1	Stand Gas & El pf (4)	65⅝	65⅝	65⅝	— ½	65½
8	Stand Investors	12½	12	12	— ½	12
45	Stand Oil Calif (2½)	71½	70½	70½	— ½	70⅝
222	Stand Oil Kansas (2)	46⅝	44	47	+ 2⅛	47
469	Stand Oil N J (2b)	79⅝	77⅛	78	— ¼	77¾
70	Stand Oil N Y (1.60)	36⅝	36	36⅛		36
1	Stand Plate Glass	2⅛	2⅛	2⅛		2⅛
30	Stanley Co of Am AS	72	72	72	— ½	65
72	Starrett (L S) (2¼b)	44⅝	42⅝	43⅝		43⅝
11	Sterling Sec A	18⅝	18¼	18⅜	— ¼	18⅜
1	Sterl Sec cv pf (3)	44⅝	44⅝	44⅝	+ ¼	44⅝
27	Stewart Warner (3½a)	44	43	43	+ ⅝	43
40	Stone & Webster (4)	110⅝	108	108	— 1	108
19	Studebaker (5)	41½	40⅝	41	— ¾	40⅞
100	Studebaker pf (7) AS	122¼	122¼	122¼	— 2¾	122¼
12	Submarine Boat	1	¾	⅝	— ¼	⅝
4	Sun Oil (1a)	67½	67	67		66¾
20	Sun Oil pf (6) AS	103⅝	103⅝	103⅝	— ¼	103⅝
59	Superior Oil	8⅝	8	8⅛	+ ⅜	8⅛
12	Superior Steel	24½	24	24⅝	— ⅝	24
1	Sweets Co of Am (1)	13	13	13	— ¾	13
5	Symington A	15⅛	14⅝	14⅝	— ¼	14⅝
	T					
2	Telautograph (1¼b)	23	23	23	+ 1	....
18	Tenn Cop & Ch (1)	16½	16⅛	16½	+ ⅛	16
53	Texas Corp (3)	57⅝	57⅛	57⅛	— ½	57⅛
19	Tex Gulf Sulphur (4)	62⅝	62½	62½	— ⅝	62½
5	Texas & Pac Ry (5)	140	138½	140	+ 2	139
6	Tex Pac Coal & O	12⅝	12⅛	12⅛	— ¼	12¼
157	Tex Pac Land Tr	29⅝	28½	28½	— ¾	28⅝
8	Thatcher Mfg (1.60a)	32	31⅝	31⅝	— ¾	31⅛
1	The Fair (2.40)	29¼	29¼	29¼	+ ¼	29
3	Third Ave Ry	12⅝	12¼	12¼	— 1⅝	12¼
1	Third Natl Invest (1)	44	44	44	— ½	43½
4	Thompson (J R) (2.60)	41	41	41	— 1⅛	40⅞
13	Thompson Prod (2.40)	37½	37	37	— ½	36⅝
9	Thompson Starrett	16⅝	16⅛	16⅛	— ⅛	16¼
33	Tide Water As Oil (.60)	17	16½	16½	— ⅜	16⅝
6	Tide Water Oil pf (5)	94⅛	94⅛	94⅛	+ ¼	94
12	Timken Det Axle (.80)	20¼	20	20	— ¼	20
72	Timken Roll Bear (3)	87½	85	85½	— 2⅛	85¼
7	Tobacco Prod	4⅝	4⅝	4⅝	— ⅛	4⅝
6	Tobacco Prod A	11⅝	11⅝	11⅝		11
325	Transcontinental Oil (.30)	21	20¼	20⅝		20½
7	Transue & Will St (1)	24½	23	23⅝	+ ¼	23½
27	Tri Continental Corp	19½	19	19	— ⅛	19
11	Tri Conti Corp pf (6)	92	90½	91⅝	— ¼	91¼
5	Trico Prod (2½)	39⅝	39⅝	39⅝		39½
2	Truax Traer Coal (1.60)	18	17½	18		17⅝
1	Twin City Rap Tr (4)	19⅝	19⅝	19⅝	— ⅛	19
	U					
104	Underwood Elliott (5)	118¼	115½	117	+ 1	117
13	Union Bag & Paper	15⅛	15	15	— ½	14¾
94	Union Carbide (2.60)	104⅞	103	103⅜	— ⅞	103¼
16	Union Oil of Cal (2a)	48⅝	48	48	— ⅛	48
7	Union Pacific (10)	233	232	232		232
10	Un Pac pf (4)	85¼	84¼	85¼	+ ⅛	84¼
10	Union Tank Car (1.60)	36	36	36	— ¾	35
391	United Aircraft	92½	88⅛	90½	+ ⅛	90⅜
4	United Bisc (1.60)	52½	51	51	— 1½	50½
79	United Carbon (2)	78⅛	76⅝	76⅝	— 1¾	76⅝
6	Unit Cigar St	7⅛	7	7⅛	— ⅛	7
726	United Corp	49¼	48⅝	48⅛	— ⅝	48⅛
32	United Corp pf (3)	52½	51⅛	52		52
27	Un Elec Coal	15⅝	13⅝	13⅝	— 1⅝	13¾
21	United Fruit (4)	98⅛	96	96	— 2⅞	96
435	Unit Gas & Imp (1.20)	47⅛	46⅝	46½	— ¼	46½
2	Un G & Imp pri pf (5)	102	101⅝	101⅝	+ 1	101⅝
5	United Paperbd	12½	12	12½	+ ⅝	10
14	Un States Express	4½	4½	4⅝	+ ¼	4
10	U S & For Sec	28⅝	28	28¼	— ½	28⅛
2	U S & For Sec pf (6)	96½	96½	96½	+ ⅞	95
3	Un States Freight (3)	95½	95⅛	95⅛	— 1	95½
96	U S Ind Alcohol (6)	93⅝	88¼	89	— 3⅝	88⅝
5	U S Leather	14	13½	14		13⅝
9	U S Leather A	23½	22	23½	+ 1½	22
1	U S Leather pr pf (7)	82	82	82		80
9	U S Pipe & Fdry (2)	36⅝	36	36	— ½	35¾
13	U S Pipe & F 1 pf (1.20)	18½	18⅛	18⅛	— ⅛	18⅝
5	U S Realty & Imp (5)	71⅛	71	71	— ⅝	70¾
37	U S Rubber	33⅝	33	33	— 1	33
7	U S Rubber 1st pf	61⅝	61⅛	61¼	— ¼	61
10	U S Smelt & Ref (3½)	32⅝	31⅝	32	+ ⅝	31½
1937	U S Steel (7)	197	194	194⅛	— ⅝	194⅛
6	U S Steel pf (7)	145½	145¼	145¼	— ⅛	145
5	U S Tobacco (4)	65¼	65	65	— ¼	64
3	United Stores A	9	8⅝	8⅝	— ¼	8⅝
1	United Stores pf	31¼	31⅛	31⅛	— ⅛	31⅛
20	Univ Leaf Tob pf (8) AS	114⅛	114	114		113
20	Univ Pict 1st pf (8) AS	73	73	73	+ ½	68
27	Univ Pipe & Rad	8½	7⅞	8		7⅞
116	Util Pow & Lgt A (2k)	45	44	44⅝	+ ⅛	44
	V					
3	Vadsco	5⅝	5⅝	5⅝		5⅝
869	Vanadium Corp (4b)	122	114⅛	118⅝	+ 5⅝	118⅝
30	Vick Chemical (2½) XD	45⅛	44½	45	+ ⅝	44½
2	Virg Caro Chem	7⅛	7⅛	7⅛		7⅛
2	V C Chem 6% ptc pf	30⅝	30⅝	30⅝	— ⅛	30⅛
20	Va El & Pow 6% pf (6) AS	102	102	102	+ ¼	102
4	Vulcan Detinning (1) AS	127½	127	127	+ 1	127
10	Vulcan Detinning A (4) AS	125¾	125¾	125¾	— 1⅛	123
	W					
13	Wabash Ry	60	59	59	— 1	58
1	Wabash pf B (5)	83	83	83	— 2	81
44	Waldorf System (1½)	31⅝	30½	30½	— ⅝	30½
22	Walworth Co (3)	41⅛	40¼	40¼	— ¼	40
30	Ward Bak A AS	43½	43¼	43¼	— ¼	43
34	Ward Bak B	12⅝	12½	12½	— ⅛	12½
2	Ward Bak pf (7)	69¾	69¾	69¾	— ¼	69¾
179	Warner Pictures (4)	73½	72	72½	— ⅝	72½
121	Warner Quinlan (1)	24½	21	22¼	— 1⅝	22
2	Warren Bros (8)	182	182	182	+ 2	180
17	Warren Bros N	61¼	60½	60½	— ½	60⅝
70	Warren Fdy & Pipe (2)	36⅝	34¼	36⅛	+ 2⅝	36⅝
25	Wesson Oil & Snow (2)	28½	27	28½	+ 1⅝	28
8	Wesson Oil & Snow pf (4)	59	58	59	+ 1	58½
1	West Dairy A (4)	48¾	48⅝	48¾	— ⅞	49
10	West Penn Elec A (7) AS	110	110	110	+ 2	108
40	West Penn El 7% pf (7) AS	110	109½	109½		110
20	West Penn P 7% pf (7) AS	117	116	117	+ 1	116
30	West Penn El 6% pf (6) AS	101	100¾	101		100½
19	West Dairy B	23¼	22	23	— ⅝	22⅞
57	Western Maryland	33⅝	32	32⅝	— ¼	32½
1	West Mary 2d pf	32½	32½	32½	+ ¼	32⅝
3	Western Pacific	26	25	25	— 1¼	25
8	Western Pac pf	49⅝	49	49	— 1	48⅛
3	Western Union Tel (8)	189	188	188	— 2½	188
10	Westingh Air Br (2)	46⅞	46⅝	46½	— ½	46⅝
610	Westingh El & Mfg (5)	201	195¼	195¼	— 3⅝	195¼
130	West E & M 1st pf (5) AS	197	194½	197	+ ¾	194
9	Weston El Inst (1)	43	42	43	— 1⅛	42⅞
1	Weston El Inst A (2)	35	35	35		35
3	White Motor (2)	41	40½	40½	— ¼	40⅝
2	White Rk Min Spg (4½b)	47	47	47	— ½	47
2	Wilcox Oil & Gas	18	18	18	— ¼	18
6	Wilcox Rich B (2)	26⅛	25¾	25¾	— ¼	25½
118	Willys Overland	8⅝	8⅝	8⅝	+ ⅛	8⅝
2	Willys Overland pf (7)	80	75	80	— 3	78
1	Wilson & Co	5⅛	5⅛	5⅛		5¼
1	Wilson A	11½	11½	11½	+ ⅜	11¼
209	Woolworth (2.40)	67⅝	65½	65⅝	— ⅝	65⅝
18	Worth Pump & Mach	139¼	135	135	— 2½	134¼
1	Wor Pump & M pf A (7)	101	101	101		100⅝
1	Wor Pump & M pf B (6)	89	89	89	— 1	88
2	Wrigley Jr (Wm) (4)	70¼	70	70¼	+ ⅝	70
	Y					
1	Yale & Towne Mfg (4)	73½	73½	73½	— 1	73
86	Yellow Tr & Coach	28	27	27½	+ ⅛	27¼
1	Youngst Sh & Tube (5)	141	141	141	— 1	140½
	Z					
17	Zenith Radio	12¾	11⅝	12¼	+ ¼	12¼

Total sales, 4,397,660. Previous day, 4,218,550. Week ago, 5,189,210. Year ago, 3,493,500. Two years ago, 3,515,300. January 1 to date, 299,223,550. Year ago, 336,170,000. Two years ago, 239,841,330.

XD—Ex-dividend. XR—Ex-rights. AS—Actual sales. (a) Plus extras. (b) Including extras. (d) Partly stock. (f) Paid last year. (h) Paid so far this year. (j) Payable in stock. (k) Cash or stock.

FOREIGN EXCHANGE.

New York, April 16 (A.P.).—Foreign exchanges irregular.

Great Britain—Demand, 4.86; cables, 4.86¼; 60-day bills on bank, 4.83¾.

Great Britain in dollars; others in cents.

France—Demand, 3.91⅞; cables, 3.92.

Italy—Demand, 5.23⅞; cables, 5.24⅛.

Belgium—Demand, 13.93⅝.

Germany—Demand, 23.84¾.

Holland—Demand, 40.18.

Norway—Demand, 26.76.

Sweden—Demand, 26.87.

Denmark—Demand, 26.76.

Switzerland—Demand, 19.38½.

Spain—Demand, 12.50.

Greece—Demand, 1.29⅛.

Poland—Demand, 11.25.

Czechoslovakia—Demand, 2.96.

Jugoslavia—Demand, 1.76⅝.

Austria—Demand, 14.09.

Roumania—Demand, .59⅝.

Argentina—Demand, 39.06¼.

Brazil—Demand, 11.70.

Tokyo—Demand, 49.35.

Shanghai—Demand, 47.15.

Montreal—Demand, 99.96⅛.

PHILADELPHIA MARKETS.

Philadelphia, April 16 (A.P.).—POULTRY—Live; fowls, not Leghorns, fancy fat, 29@30; ordinary, 26@28; broilers, Plymouth Rock, fancy, 40.

EGGS—First, in new cases, 26½; firsts in old cases, 26½.

Other articles unchanged.

THE METAL MARKET.

New York, April 16 (A.P.).—COPPER—Unsettled; electrolytic, spot and future, 14.

IRON—Steady, unchanged.

LEAD—Quiet; New York, spot, 5.50; East St. Louis, 5.40.

TIN—Easier; spot and nearby, 36.40; future, 36.62.

ZINC—Easy; East St. Louis, spot and futures, 4.85@4.90; antimony, spot, 7.75.

London, April 16 (A.P.).—Standard copper, spot, £59 10s; future, £58 15s; electrolytic, spot, £65; futures, £66; tin, spot, £164 10s; future, £166 15s; lead, spot, £18 12s 6d; future, £18 12s 6d; Zinc, spot, £17 17s 6d; future, £18 7s 6d.

Prince & Whitely Trading Corporation

NOTICE OF INITIAL DIVIDEND

At a meeting of the Board of Directors of the Prince & Whitely Trading Corporation held April 15, 1930, an initial dividend of 25¢ per share was declared upon the common stock, payable June 2nd to stock of record May 15th.

Inasmuch as this is the initial dividend it is suggested that all owners have their stock transferred into their own names promptly that they may receive the dividend without delay.

JAMES H. STARK, *Secretary.*

First Mortgage Loans

Lowest Rates of Interest and Commission

Prompt Action

Thos. J. Fisher & Co., Inc.

738 15th Street

Our New York Office is connected by private wire with our own offices or with important investment institutions in the following cities:

Albany, Altoona, Athens, Atlanta, Augusta, Baltimore, Boston, Bridgeport, Buffalo, Charleston, Chattanooga, Chicago, Cincinnati, Cleveland, Columbus, Dayton, Denver, Elmira, Erie, Grand Rapids, Hagerstown, Hartford, Indianapolis, Ithaca, Jacksonville, Kansas City, Lancaster, Lincoln, Louisville, Macon, Milwaukee, Minneapolis, Montreal, Nashville, New Orleans, Omaha, Philadelphia, Pittsburgh, Pottsville, Rochester, St. Louis, Savannah, Scranton, Syracuse, Toronto, Trenton, Valdosta, Washington, Wilmington

Our comprehensive investment service, including the facilities of these connections, is at the disposal of investors.

Hemphill, Noyes & Co.

Members New York Stock Exchange

Shoreham Building, Washington

Telephone: National 5335

Select Your Investments Wisely!

When investing it is of utmost importance to choose an investment that assures mental security also.

6½% - 6½% - 6½%

Our Guaranteed First Mortgages Earn 6½%

They are not only secured by income producing Washington property, but they are doubly secured by our $3,800,000 resources.

In denominations as low as $250

Stop in, or Send for Booklet "The Success Plan"

May Be Purchased on Monthly Payments

REAL ESTATE LOANS

REAL ESTATE MORTGAGE & GUARANTY CORPORATION

Capital Resources over $3,800,000

24 JACKSON PLACE

The Trade Mark — Guaranteeing Satisfaction

The Lefax Jotter

Is a Complete Personal Loose-Leaf Notebook

Pocket Size — Indexed

Price $2.75

Let Us Demonstrate Its Convenience

STOCKETT-FISKE CO

PRODUCING STATIONERS

919 E ST. N.W. WASHINGTON D.C.

Fire, Liability, Automobile, Burglary, Life, Workman's Compensation

INSURANCE

RALPH W. LEE & COMPANY

RALPH W. LEE. LEWIS A. PAYNE.

1506 L St. N.W. National 2048

F. B. KEECH & COMPANY

Members of

New York Stock Exchange

Washington Stock Exchange — Chicago Stock Exchange

New York Curb Market — Chicago Board of Trade

Liverpool Cotton Exchange, Ltd., (Assoc. Members)

New York Cotton Exchange — New Orleans Cotton Exchange

Bremen Cotton Exchange (Assoc. Members) — Winnipeg Grain Exchange

N. Y. Coffee & Sugar Exchange, Inc. — Rubber Exchange of N. Y., Inc.

DIRECT PRIVATE WIRES

H CORNER 17TH ST., N. W., WASHINGTON

NEW YORK

Safe—Secure

7%

First Mortgage Notes

in convenient denominations $100 and up

Secured on conservatively appraised residential properties (homes) in northwest section of Washington.

The notes are not subject to fluctuation and risk of loss is eliminated.

Phone or write us—we will be glad to show the properties on which these notes are secured.

McKeever and Goss

REALTORS

1415 K St. N.W. — National 4750

Members Mortgage Bankers Association of America

TELEPHONE BONDS LOSE 11¼ POINTS

45 Per Cent of Business in Extremely Dull Day Done in Issue.

STOCK OPTION LISTS OFF

New York, April 16 (A.P.).—Standard Investment Bonds sagged again today in a market that had little vitality. Rails suffered most noticeably from the lack of buying interest and prices of numerous high grade carriers eased half a point or so. Utilities and industrials were extremely dull.

Approximately 45 per cent of the day's business in the entire list was done in the American Telephone convertible 4½s. These debentures, in a turnover of about $6,500,000 par value, lost 11¼ points on the selling of the stock following the announcement of share rights. Holders of the bonds will not receive these rights and it is expected that this provision will accelerate conversion. The debentures were issued a year ago to the amount of $219,000,000 and a substantial amount of the offering has already been exchanged.

United States Government securities lost ground. The largest decline was in the Treasury 4¼s, off about half a point on moderately large offerings.

The softer rails included Boston & Maine 5s, Chesapeake & Ohio 4½s, New Haven 4½s, Missouri Pacific 5s, Northern Pacific 6s, St. Louis San Francisco 4½s, and Union Pacific 4s, all of which averaged half a point lower. There were larger losses in Union Pacific first 4s, Southern Pacific 4½s, Pennsylvania general 4½s, and Canadian National 5s. New Haven 6s of 1940, which may be called for redemption this year, were firm at 105½. St Paul issues eased on considerable liquidation, the adjustment 5s making a new low at 68, 10 points below their high of last month.

Stock option bonds were almost uniformly lower. Atchison 4½s, General Theaters 6s, International Telephone 4½s, Loew's 6s, Reading Coal & Iron 6s and Shubert 6s sank from nearly 1 to 2½ points.

Foreign obligations moved erratically and failed to develop much of a trend. Fiat 7s and Kreuger & Toll 5s, both carrying warrants were fairly active and higher, the former rallying more than a point. The Swedish Match Co. and the International Match Co., two of the Kreuger & Toll concerns, will get a profit of $7,500,000 through the French government's decision to redeem the $75,000,000 loan it obtained three years ago from the match trust. These bonds were sold at 93½ and are to be retired at 103½. The largest part of the issue was taken by International Match, whose debenture 5s are listed on this market. They rose ¼ today.

LOCAL STOCK EXCHANGE

Sales—Regular call, 11:15 a. m.:
Capital Traction 5s, $500 at 95¾, $1,500 at 95¾.
Wash. Gas 6s, '33, Ser. A, $1,000 at 102, $100 at 102.
Wash. Gas 6s, '36, Ser. B, $100 at 104¾.
Capital Traction Co., 10 at 77½, 10 at 78½.
District Natl. Sec. pfd., 2 at 88.
Natl. Mtge. & Inv. pfd., 54 at 4⅝.
After call—
Potomac Elec. Cons. 5%, $1,000 at 102.
Potomac Elec. 6% pfd., 10 at 113½, 4 at 113½, 6 at 113½, 2 at 113½.
Peoples Drug Stores pfd., 5 at 108¼, 5 at 108¼.
Barber & Ross, Inc., 6½s, $2,000 at 90½.

UNLISTED DEPARTMENT.
These securities not listed under exchange rule:
Chapin-Sacks 8% pfd., 25 at 106.

NOTICE.
This exchange will be closed on April 18 and 19 (Good Friday and Saturday).

BONDS. PUBLIC UTILITIES.	Bid.	Ask.
Amn. T. & Tel. Conv. 4½s, '33	100	
Amn. T. & Tel. Conv. 4½s, '39	189	
Amn. T. & Tel. Col. Tr. 5s	104⅜	
Anc. & Pot. River R. R. 1st 5s	83	85
An & Pot. Riy. guar. 5s	93	
C. & P. Telephone of Va. 5s	102	
Capital Traction 1st 5s	95¾	96½
City & Suburban Ry 1st 5s	82	
Georgetown Gas Lt. 1st 5s	101½	102½
Pot. Elec. Pow. cons. 5s	102	103
Pot. Elec. Power gl. and ref. 6s	107½	
Wash., Al & Mt Ver. ctf	3	
Wash., Balt. & Annap. 1st 5s	65	
Wash. Gas Light Genl. 5s	101½	103
Wash. Gas Lt. Co., Ser. A 6s	102	103¼
Wash. Gas Lt. Co., Ser. B. 6s	105	105¾
Wash. Ry. & Elec. Cons. 4s	87¾	88¼
MISCELLANEOUS.		
Barber & Ross, Inc., 6½s	90	92
Chamb'rlin-Van'rb't Htl. 6½s	80	
Chevy Chase Club 1st 5½s	100	
Dist. of Col. Paper Mfg. 1st 6s	75	
Pot. Joint Stock Land Bank 5s	89	93
Wash. Consolidated Title 6s	80	92¾
Wash. Market Co. Stge. 5s	95	
STOCKS.		
Amn. T. & Tel	269¾	
Capital Traction	77¼	80
*Washington Gas	123	132
Nor & Wash. Steamboat	267	278
Potomac Elec. Pow. 5½% pfd	108	109
Potomac Elec. Pow. 5½% pfd	108¼	109
Wash. Ry. & Elec. com	600	
Wash. Ry. & Elec. Co. pfd	98½	99½
Wash., Balt. & An. com	6	
Wash., Balt. & An. pfd	7	
NATIONAL BANKS.		
Capital	250	300
Columbia	410	
Commercial (stamped)	235	245
District	215	230
Federal-American	288	295
Liberty	208	218
Lincoln	400	440
Metropolitan	375	380
Riggs	527	535
Second	200	214
Washington	250	260
TRUST COMPANIES.		
Amer. Security & Trust	423	430
Continental Trust	125	135
Merchants Bank & Tr. Co.	125	130
National Savings & Trust	580	595
Union Trust	260	300
Wash. Loan & Trust	495	520
SAVINGS BANKS.		
Bank of Bethesda	63	67
Commerce & Savings	330	
East Washington	25	35
Potomac Savings (new)	65	75
Sec. Sav. & Commercial	482	500
Seventh Street	305	
*United States	330	
Washington Mechanics	50	55
FIRE INSURANCE.		
American	325	
Corcoran	150	
Firemen's	38	44
National Union	23	28
TITLE INSURANCE.		
Columbia	9	12
Real Estate	165	
Title & Inv. Co. of Md. com	20	30
MISCELLANEOUS.		
Barber & Ross, Inc., com	16	20
Chevy Chase Dairy pfd	103	108
Col. Sand & Gravel Co. pfd	95	100
D. C. Paper Mfg. Co. pfd	45	60
Dist. Natl. Securities pfd	90	95
Emerson's Bromo-Seltzer A	31	33
*Federal Storage Co. pfd	110	125
Federal-American Co. com	30½	33
*Federal-American Co. pfd	100	102
Lanston Monotype	125	128
Merch. Tfr. & Storage com	109½	110
Merch. Tfr. & Storage pfd	100	102
Mergenthaler Linotype	107⅜	108
Natl. Mtge. & Inv. Co. pfd	4⅝	4⅞
Peoples Drug Stores pfd	107⅛	109
Real Est Mtge. & Guar. pfd	7	
Security Storage	114	118
Term. Ref. & Wh's Corp	48	52
The Carpen Corporation	26⅞	28
Wash. Mech. Mtge. Co. com	9½	11
Wash. Medical Bldg. Corp	90	100
Woodward & Lothrop pfd	109	112

*Ex dividend.

CHICAGO STOCKS.

(Reported by W. B. Hibbs & Co.)

	Bid.	Asked.
Assd. Apparel	40	42
Balaban & Katz	80	83
Bendix	52½	53
Borg & Warner	47⅛	47⅝
Butler Brothers	12⅝	13
Chi. City & Conn. Ry. com	1¼	1⅞
Chi. City & Conn. Ry. pfd	15	17
Com. Edison	290	293½
Consumers com	4½	5
Consumers pfd		55
Elec. Household	54	54⅝
Great Lakes Dredge	180	188
Illinois Brick	23¾	24⅜
Libby, McNeil & Libby	21⅞	22
McCord Rad. "A"	34½	35
Middle West Util. com	36¼	36½
Minn. Honeywell	58	69½
National Leather	1½	1¾
Public Service com $100 par	300	310
Public Service pfd	300	310
Quaker Oats com	250	270
Quaker Oats pfd	115¼	117
Swift & Co	32⅝	32⅞
John R. Thompson	41	41½
U. S. Gypsum	55½	56
Wahl Co	9	9⅛
Yellow Taxi	28½	29½

OIL QUOTATIONS.

Oil City, Pa., April 16 (A.P.).—Credit balance, $2.80. Runs, 17,941; average runs, 53,615. Shipments, 65,381; average shipments, 69,433.

COMPLETE TRANSACTIONS OF YESTERDAY ON NEW YORK CURB MARKET

Sales in lots of $1,000.	High	Low	Close
DOMESTIC BONDS.			
A			
5 Alabama Power 4½s, 1967	94⅝	94⅝	94⅝
3 Aluminum Co 5s, 1952	102¾	102¾	102¾
8 Aluminum Ltd 5s, 1948	99	99	99
2 Am Aggregates 6s, 1943, ww	85	85	85
24 Amer Commonwealth Pow 6s, 1940	98¼	98	98
5 Amer Commonwealth Pow 6s, 1949	103	103	103
47 Amer & For Pow 5s, 2030	90	90	90
3 Amer G & E 5s, 1928	97½	97	97⅜
2 Amer G & Pow 6s, 1939	93½	93½	93½
60 Am Pow & Lt 6s, 2016	107⅞	107¼	107¼
76 Amer Roll M 5s, 1948	99⅞	99½	99¾
156 Appalach Gas 6s, 1945	132⅞	129	129¼
23 Appalach Pow 5s, 1956	99¾	99¼	99¼
10 Ark Pow & Lgt 5s, 1956	97⅝	97¼	97⅜
3 Asso G & E 5½s, 1938	85⅝	85	85
1 Asso G & E 5½s, 1977	104¼	104¼	104¼
8 Asso G & E 5s, 1968	84½	84	84½
40 Asso G & E 4½s, C, 1949	84⅛	83½	84
6 Asso Sim Hdw 6½s, 1933	86⅛	86	86⅛
41 Asso Tel Util 5½s, C, 1944	101⅞	101½	101½
65 Atl Fruit & Sug 8s, 1949	4	2	2
1 Atlas Plywood 5½s, 1943	84	84	84
B			
29 Beacon Oil 6s, 1936	107½	107	107¼
11 Bell Tel Can 5s, B, 1957	101¾	101½	101½
58 Boston & Me 2d 5s, 1955	100½	100½	100½
C			
2 Can Nat Ry Equip 7s, E, 1935	108¼	107½	107½
22 Can Pac Ry 5s, 1954	101¾	101¼	101¼
2 Cap Admin 5s, A, 1953, xw	81¼	81¼	81¼
144 Caterpillar Tractor Co 5s, 1938	103⅝	102⅞	102⅞
48 Cent St El 5½s, 1954	85⅛	85⅛	86⅛
48 Cent St El 5s, 1948	83	81¾	83
1 Cent St P & L 5½s, 1953	89¼	89¼	89¼
12 Cent St P & L 5½s, 1953, new	90	88⅝	89
200 Chi, R Is & Pac 4½s, 1960	102⅞	102	102½
27 Chi, Milwaukee & St Paul 4¾s, 1999	100⅛	100⅛	100½
10 Cin St Car 5½s, A, 1952	93½	93⅛	93½
14 Cities Ser 5s, 1966	87⅞	87	87
4 Cities Ser Gas 5½s, 1942	88⅝	88⅝	88⅝
5 Cities Ser G Pipe 6s, 1943	95	95	95
20 Cities Ser Power 5½s, 1952	91⅝	90¾	91⅝
5 Com Larabee 6s, 1941	65	64	64
6 Cons Textile 8s, 1941	69	69	69
9 Cont Gas & El 5s, A, 1958	89¼	88⅞	89
2 Cont Oil 5½s, 1937	96½	96½	96½
1 Crown Zeller 6s, 1940	98	98	98
2 Cudahy P 5½s, 1937	98¼	98⅛	98⅛
1 Cudahy Pack 5s, 1946	100	100	100
D			
2 Denver & Salt Lake 6s, 1960	72	72	72
7 Detroit C Gas 5s, B, 1950	100⅝	99½	99½
3 Det Inter Bridge 7s, 1952	65	64½	64½
1 Det Inter Bridge 6½s, 1952	84	84	84
3 Duquesne Gas 6s, 1945	98	97½	97½
33 Dix Gulf Gas 6½s, A, 1937, ww	94⅞	92	92
E			
25 East Util Inv 5s, A, 1954	83⅝	81½	82½
6 Ed Elec Ill 5s, 1933	101¼	101¼	101¼
111 Elec Pow & Lt 5s, 2030	92¼	92	92
4 Empire O & R 5½s, 1942	88¼	88¼	88¼
F			
10 Firestone Cot M 5s, 1948	93	92½	92½
1 Fisk Rub 5½s, 1931	67½	67½	67½
30 Fla Pow & Lt 5s, 1954	91⅛	91⅛	91⅜
G			
22 Gatineau Power 5s, 1956	94⅛	93¾	93¾
5 Gatineau Pow 6s, 1941	99⅝	99½	99⅝
15 Gen Baking 5½s, 1940	97	97	97
38 Gen W W & E 6s, B, 1944	93	93	93
37 Georgia Pow 5s, 1967	99⅝	99½	99½
1 Goodyear T & R 5½s, 1931	100½	100½	100½
1 Grand T & W 6s, 1948	91	91	91
6 Gulf Oil, Pa, 5s, 1947	102	102	102
14 Gulf St Ut 5s, A, 1956	96⅛	96⅛	96⅛
H			
7 Hood Rub 7s, 1936	97⅞	97	97⅞
2 Hood Rub 5½s, 1936	89½	89½	89½
70 Houst Gulf Gas 6½s, 1943 ww	94⅞	93	93
50 Houst Gulf Gas 6s, A, 1943	95	92½	92½
33 Hygrade Food 6s, A, 1949	65⅝	63⅞	65⅝
3 Hygrade Food 6s, B, 1949	60	60	60
I			
5 Ill Pow & L 5½s, B, 1954	101	101	101
3 Indep Oil 6s, 1939	108⅝	108⅝	108⅝
11 Indnapls P & L 5s, A, 1957	99¼	99	99
64 Inland Util 6s, 1934	104⅞	104	104⅜
191 Insull Util Inv 6s, B, 1940	110⅝	109⅝	109½
2 Interl Pow Sec 7s, E, 1957	99¼	99⅛	99⅛
1 Interl Sec Am 5s, 1947	85⅝	85⅝	85⅝
2 Interstate Pow 6s, 1952	91	90⅝	90⅝
4 Inters Pow 5s, 1957	81⅝	81½	81½
8 Invest Co 5s, A, 1947 xw	81¼	81	81
5 Invest Eq 5s, A, 1947 xw	78⅝	78⅝	78⅝
1 Iowa-Neb Lt & P 5s, 1957	94	94	94
K			
38 Kelvinator 6s, 1936 xw	91	89⅝	89⅝
31 Koppers Gas & C 5½s, 1950	103	102½	103
1 Koppers Gas & C 5s, 1947	99⅝	99⅝	99⅝
L			
1 Laclede Gas 5½s, 1935	100½	100½	100½
8 Laclede Gas 5½s, D, 1960	102⅝	102½	102½
3 Lehigh P S 6s, A, 2026	105	104½	105
1 Libby, McN & L 5s, 1942	94½	94½	94½
M			
1 Mass Gas 5½s, 1946	104	104	104
20 Minn P & L 4½s, 1978	92⅞	92½	92⅞
1 Miss River Fuel 6s, 1944 ww	118½	118½	118½
96 Mo Pac 5s, H, 1980	100⅝	100¼	100¼
40 Montreal L H & P 5s, A, 1951	100½	100	100
1 Morris & Co 7½s, 1930	100¾	100¾	100¾
N			
5 Naragansett 5s, 1957	100½	100½	100½
8 Nat Pow & Lt 6s, A, 2026	106⅛	106½	106⅛
3 Nat Pub Serv 5s, 1978	81½	81⅛	81½
1 Neisner Bros 6s, 1948	94	94	94
10 New Eng Gas & El 5s, 1948	94	93¾	94
20 New Eng Gas & El 5s, 1947	93¼	93	93½
26 N Y, Chi & St Louis 4½s, 1979	97⅞	97½	97⅞
1 N Y Foreign 5½s, 1948 ww	88	88	88
53 N Y Pow & Lt 4½s, 1967	93¼	93	93
1 Niag Falls Pow 6s, 1950	105½	105½	105½
18 Nor Ind Pub Serv 5s, C, 1966	101	100	100
2 Nor Ind Pub Ser 5s, 1969	100⅝	100¾	100⅝
1 Nor State Pow 6½s, 1933	102	102	102
15 Nor West Pow 6s, 1960	99¾	99½	99¾
O			
5 Ohio Pow 4½s, D, 1956	93¾	93¾	93¾
5 Oswego Riv Pow 6s, 1931	100⅝	100⅝	100⅝
P			
15 Pac Gas & El 4½s, E, 1957	95⅝	95	95⅝
8 Pac W Oil 6½s, 1943 ww	94⅛	94½	94½
24 Penn Dk & Ware 6s, 1949	98	97½	98
4 Penn Ohio Ed 6s, 1950 xw	104⅛	103⅞	103⅞
38 Penn Ohio Ed 5½s, B, 1959	99¾	99½	99½
2 Penn P & L 5s, D, 1953	101½	101½	101½
11 Peoples Lt & Pow 5s, 1979 ww	87⅝	87⅝	87⅝
26 Phila El 5½s, 1972	105⅛	105⅛	105⅛
1 Phila Rap Tran 6s, 1962	88	88	88
2 Pitts Steel 6s, 1948	102¾	102¾	102¾
8 Poor & Co 6s, 1939	106	105⅞	106
15 Pug Sd P & L 5½s, 1949	102½	102	102
16 Pure Oil 5½s, 1940	97⅞	97½	97½
Q			
8 Queens Boro Gas 5½s, A, 1952	102½	102½	102½
R			
1 Reliance Manage 5s, A, 1954	92	92	92
5 Roch Cent Pow 5s, 1953	78⅞	78⅛	78⅛
S			
5 Scripps 5½s, 1943	90	90	90
3 Shawing W & P 5s, C, 1970	100⅝	100⅝	100⅝
11 Shawing W & P 4½s, A, 1967	94¼	94	94
1 Shawing W & P 4½s, B, 1968	93¼	93¼	93¼
2 Silica Gel 6½s, 1932, ww	103½	103½	103½
2 Snider Pack 6s, 1932	73⅝	73⅝	73⅝
6 S E P & L 6s, A, 2025, xw	106½	106¼	106¼
1 South Cal Ed 5s, 1944	101¼	101¼	101¼
3 South Cal Ed 5s, 1951	102¾	102½	102½
2 South Cal Ed 5s, 1952	102	102	102
2 South Cal Gas 5s, 1937	93¾	93½	93¾
13 Southern Nat Gas 6s, 1944	98⅝	98⅝	98⅝
3 South Lt & Pow 5s, A, 1957	96	95½	95½
26 Staley Mfg 6s, 1942	99⅝	98⅛	98⅛
10 Stand Inv 5½s, 1939	92⅝	92¼	92¼
18 Standard P & Lt 6s, 1957	100½	100	100½
2 Strawbridge & Cloth 5s, 1948	97	97	97
13 Sun Oil 5½s, 1939	102	102	102
23 Swift Co 5s, 1932	101	100¾	100¾
T			
1 Texas City Gas 5s, 1948	86	86	86
70 Texas Gas Util 6s, 1945	105⅝	103	103
12 Thermoid Co 6s, 1934	97⅝	96⅝	97⅝
27 Tri Util 5s, 1979	92⅞	92⅞	92⅞
U			
5 Ulen & Co 6s, 1944	92½	92½	92½
50 Union Elec 5s, B, 1967	102¼	102	102
12 Union Oil of Calif 5s, 1945	99½	99⅛	99½
7 Un Lgt & Ry 5½s, 1952	90¼	90	90
13 Un Lgt & Ry 6s, A, 1952	103	102½	103
2 U S Rubber 6½s, 1931	100½	100½	100½
3 U S Rubber 6½s, 1934	97	96½	96½
3 U S Rubber 6½s, 1935	97½	97	97½
V			
3 Valvoline Oil 7s, 1937	103½	103½	103½
10 Virg El Pow 5s, A, 1955	100	99	99
130 Virg Ry 4½s, B, 1962	97	97	97
W			
120 Wabash R R 5s, D, 1980	100½	100½	100½
15 Waldorf Ast 7s, 1954	94⅝	94¼	94½
5 Wash Wat Pwr 5s, 1960	101¼	101	101¼
1 West News Del 6s, 1944	88⅛	88⅛	88⅛
2 West Texas Util 5s, A, 1957	91½	91½	91½
77 Western Union 5s, 1960	103	103	103
FOREIGN BONDS.			
A			
2 Agri Mtg Bk 7s, 1947	89	89	89
B			
3 Berlin City Elec 6s, 1955	90½	90½	90½
5 Buen Aires Prov 7½s, 1947	101½	101⅜	101⅜
1 Buen Aires Prov 7s, 1952	98⅝	98⅝	98⅝
12 Buen Aires Prov 6½s, 1961	95½	95½	95½
C			
12 Cauca Val 7s, 1948	84	80½	80½
10 Cent Bk Ger 6s B, 1951	84	84	84
15 Chile Mtg Bk 6½s, 1931	99⅝	99⅝	99¾
19 Chile Mtg Bk 6s, 1962	91¼	91	91
9 Chile Mtg Bk 6s, 1962	89½	89	89½
27 Com Privat Bk 5½s, 1937	108½	108½	108½
1 Cuban Tel 7½s A, 1941	98	98	98
25 Cuba Rep 5½s, 1945			
D			
2 Danish Con 5½s, 1955	99¼	99⅛	99⅛
7 Denmark Mtg Bk 5s, 1972, IX	97½	97½	97½
E			
67 Europ Elec 6½s, 1965	101	100¾	101
13 Europ Mtg 7s C, 1967	90½	90	90
F			
2 Finland R M Bk 6s, 1961	86¾	86¾	86¾
5 Frankfort 6½s, 1953	94⅞	94⅞	94⅞
G			
4 Gelsenkirchen 6s, 1934	95	94½	95
8 Ger Cons Mun 7s, 1947	97¾	97½	97¾
2 Ger Cons Mun 6s, 1947	88	88	88
H			
2 Hamburg El 5½s, 1938	87¼	86½	87¼
9 Hanover Cred 6s, 1931	99¼	99¼	99¼
3 Helsingfors 6½s, 1960	95	95	95
1 Hung Ital Bk 7½s, 1963, AS	89	89	89
I			
2 Isarco Hyd El 7s, 1952	91¼	91¼	91¼
3 Isotta Fras 7s, 1942, ww	90	90	90
3 Isotta Fras 7s, 1942, xw	88	88	88
1 Ital Sup Pow 6s A, 1963, xw	79½	79½	79½
M			
1 Mansfield M & S 7s, 1941	90	90	90
1 Mansfield M & S 7s, 1941, xw	90	90	90
1 Medellin Col 7s, 1951	84	84	84
P			
3 Prussia F S 6½s, 1951	94⅞	94⅞	94⅞
13 Prussia F S 6s, 1952	88½	88⅛	88½
R			
3 Rio Jan 6½s, 1959	79	79	79
24 Ruhr Gas 6½s A, 1953	86⅞	86½	86⅞
12 Roumania Inst 7s, 1959	84	84	84
128 Royal Dutch 4s A, 1954	89½	89	89¼
10 Ruhr Housing Corp 6½s, 1958	89	88½	88⅞
S			
1 Saar Basin Con 7s, 1935	99¼	99¼	99¼
3 Santa Fe Arg 7s, 1945	93⅛	93⅛	93⅛
2 Stinnes 7s, 1936, xw	90	89	89
2 Stinnes 7s, 1946, xw	81	80½	81
16 Sydney N So Wales 5½s, 1955	90¼	90	90¼
U			
2 Unit Elec Serv 7s, 1956	103	103	103
4 Un Indust 6½s, 1941	92½	92½	92½
8 United Stl Wks 6½s A, 1947, ww	93	92½	92½

Total stock sales, today, 1,403,700 shares; year ago, 1,153,400 shares. Total bond sales, today, $4,187,000; year ago, $1,791,000. AS—Actual sales. XD—Ex dividend. XR—Ex rights. (a) Plus extra in stock. (b) Plus 10 per cent in stock. (f) Payable in stock. (g) Partly extra. (h) Plus 5 per cent in stock. (j) Partly stock. (r) Cash or stock. (ur) Under rule. (wi) When issued. (n) New. (ww) With warrants. (xw) Without warrants.

Sales in hundreds.	High	Low	Close
A			
1 Aero Underwrit	17½	17½	17½
1 Agfa Ansco	23⅝	23⅝	23⅝
22 AinsworthMfg (2½a)	32¼	30⅞	30⅞
10 Air Invest vtc	8⅛	8⅛	8⅛
1 Air Invest cv pf	23	21	23
8 Alexander Indust	4⅜	3¾	3¾
12 All Amer Gen Corp	20⅝	20½	20⅝
3 Allegheny Gas	7⅝	7⅜	7⅜
1 Allied Aviation	2½	2½	2½
5 Allied Mills (.60)	11½	11⅜	11⅜
1 Alum Co Am pf (6)	108⅝	108⅝	108⅝
2 Alum Goods (1.20)	23½	23½	23½
8 Aluminum Ltd	220½	220½	220½
1 Am Arch (3)	48	48	48
1 Am Beverage	7¾	7¾	7¾
1 Am Br Bov Fd	12	11½	12
2 Am Cap pf (3)	35¼	35¼	35¼
1 Am Cap p pf (3½)	76¼	76	76
2 Am Cit P&L A (3r)	45¼	44	45¼
10 AmCitP&L B(10%f)	26⅝	26	26¼
39 AmComPo A (10%f)	25½	25	25
4 AmComPo B (10%f)	40½	40½	40½
17 Am Cont Oilfields	¼	⅛	¼
95 Am Cyan B (1.60)	32	31	31
4 Am Equities	18⅝	18½	18⅝
74 Am & Fgn Pow ww	76⅞	74½	74½
4 Am Gas & El (1a)	151⅞	151⅛	151½
2 Am Gas & El pf (6)	106⅞	106¼	106¼
6 Am Hard Rub	60⅞	60⅛	60⅛
36 Am Invest B	15	14⅝	14⅝
1 Am Invest ww	6½	6⅛	6½
225 AmLt&Tr (10)XDAS	347½	338¾	346
89 Am Light&Trac n	88⅞	85⅞	87⅛
1 Am L&T pf (6)XD	114	114	114
25 Am Mfg (4) AS	54	54	54
1 Am Maracaibo	2¾	2⅝	2⅝
1 Am Nat Gas	14	14	14
1 Am Pneumatic	8¾	8¾	8¾
1 Am Rad Corp	30	29	30
43 Am Salamandra (3)	60	60	60
268 Am Superpow (.40)	36	35⅜	35⅜
8 AmSuperpo 1 pf (6)	101	100½	100½
1000 Am Tel & Tel rts	23⅛	22⅜	22⅜
29 Am Thread pf (¼)	3⅝	3⅜	3⅜
15 Am Ut&G vtcB(.40)	13	12⅝	12⅝
1 Am Yvette	4⅝	4⅜	4⅜
2 AnchPostFen (10%f)	11⅝	10⅞	11⅝
14 AngAm vot cod(.73)	17⅞	17⅜	17⅝
1 AngAmO nv cod(.73)	17⅝	17½	17½
13 Anglo Chi C Nitra	34	30⅝	32¾
165 Appalachian Gas	13⅝	13⅛	13⅝
3 Arctur Rad Tube	17⅞	16⅞	17⅞
1 Ark Nat Gas	15⅛	15	15⅛
36 Ark Nat Gas A	15	14⅝	14⅝
3 Art Metals Wks (3)	23⅛	23	23
2 Asso Dye & Print	2⅝	2½	2½
2 Asso El Ind Ltd	6⅝	6½	6½
34 Asso G & E A(2.40g)	42	41⅛	41⅛
2 Asso Gas & El	48⅜	48⅛	48¾
1 Asso Laundry (.20a)	1⅜	1⅜	1⅜
1 Asso Rayon	5⅜	5⅜	5⅜
10 Asso Rayon pf (6)	60⅝	58⅝	58⅝
2 Asso Tel & Tel A	60½	60⅜	60½
2 Asso Tel Ut (7%f)	26⅝	26⅛	26⅝
5 Atl Fruit & Sug	½	½	½
2 Atl Sec Corp	23½	23½	23½
2 Atlas Plywood (2)	23¼	23¼	23¼
3 Autom Mus A (1)	7	6⅞	6⅞
7 Aviation Corp Am	50⅛	49½	50⅛
1 Aviation Credit	16½	16⅛	16½
B			
4 Bahia Corp	4½	4¼	4¼
8 Bancom Corp (1.60)	47⅝	47⅛	47⅝
28 Bell Tel Can (8)AS	154⅜	154⅛	154⅜
2 Benson & Hedges	3½	3½	3½
8 Blue Ridge	13⅝	13½	13⅝
17 Blue R cvt pf (3r)	43⅝	41⅞	43⅝
50 Borne & Scr (2)AS	24⅝	24⅜	24⅜
2 Bourjois (1)	8	7⅝	7⅝
62 Brazil Tr & Lt (2)	52¼	50⅞	50⅞
1 Brill A (.65)	12⅝	12⅝	12⅝
15 Brillo Mfg A (2)	28	28	28
3 Brit Am T B(1.20g)	28⅛	28⅛	28⅜
2 Brown F B (2.40)	28⅜	28⅛	28⅜
1 Buckeye Pipe L (4)	57	57	57
1 Bulova W pf (3½)	41	41	41
1 Burco	10¾	9⅞	10¾
1 Burco cv pf (3)	40½	40½	40½
15 Burco ww	3⅛	3⅛	3⅛
2 Burma Ltd (.31g)	3¼	3¼	3¼
2 Butler Bros (.30)	12⅝	12⅝	12⅝
3 Bwana M'Kubua	4⅛	4⅛	4⅛
C			
1 Cable R Tube vtc	5⅞	5⅞	5⅞
12 Cable & Wire A	2½	2½	2½
6 Cable & Wire B	1⅜	1⅜	1⅜
10 Cable &W pf(.27½)	4⅛	4⅛	4⅛
13 C A M Co vtc	1	⅞	1
1 C A M Co pf	4⅝	4⅝	4⅝
295 Can Marc Wireless	8⅝	7½	8⅛
2 Can Pac Ry new	53	52⅝	52⅝
51 Carib Syn	1⅝	1½	1⅝
1 Can NG&E ctf n(2)	35⅜	35¼	35⅜
17 Cent P S A (1¾f)	42⅛	42	42⅛
2 Cent Pub Serv new	32⅝	32⅝	32⅝
1 Cent & S W Util	28⅛	28⅛	28⅛
10 Cen Sta Elec(.40a)	38	37⅞	37⅞
1 Cen St El pf xw(6)	83	83	83
3 Chain Strs Develop	5⅜	5⅜	5⅜
11 Chain Strs Stock	13⅝	13⅝	13⅝
5 Chatham Phe n vtc	23⅝	23⅛	23⅜
15 Chem Nat As n vtc	23⅛	22⅞	23
28 Ches & Ohio new	58⅛	57⅛	57⅝
236 Cities Service (.30a)	41⅞	40⅝	41⅛
4 Cities Serv pf (6)	92⅝	92⅝	92⅝
2 Cleve Trac (1.60)	32	32	32
72 Colombian Syn	⅜	⅜	⅜
1 Colon Oil	7⅛	7	7⅛
13 Col O & G vtc	19	18⅞	18⅞
6 Columbia Pic	42⅛	42⅛	42⅛
53 Col Picture vtc	43	42⅛	43
260 Com'w Ed (8) AS	290	286⅝	288⅛
27 Com'w & So ww	5⅜	5⅛	5⅜
2 Com W Wks (6%f)	18⅛	18	18
2 Comstock Tunnel	½	½	½
7 Cons Cop Min	7	6⅞	7
5 Con G&E Bal(3.60)	127⅞	126⅜	126¾
5 Con G Util A(2.20)	29	28⅛	28⅛
8 Cons Instrument	5⅛	5	5
11 Cons Laundries	14⅞	14	14
2 Cons Nev Utah	⅛	⅛	⅛
1 Cont Oil Me vtc	16⅜	16⅛	16⅜
1 Cooper Bess p A (3)	44	44	44
96 Cord Corp	15⅜	15⅛	15⅜
1 Corroon & Rey	18	18	18
8 Cosden Oil	62⅝	60⅝	62⅜
1 Coty Soc An rcts	41⅝	41⅛	41⅜
1 Creole Pet	6⅛	6⅛	6⅛
5 Cresson Gold (.08)	⅜	⅜	⅜
37 Crocker & Wheeler	29⅝	27⅞	29⅜
1 Crowley Milner (2)	30	30	30
50 Cr C&S p(2.70) AS	35⅝	34½	34½
14 Cuban Cane pr ww	1	1	1
850 Cum Pipe L(18g)AS	65	55	60
1 Curtiss Airp ctf	5⅜	5⅜	5⅜
4 Curtiss Wright ww	3⅜	3⅜	3⅜
3 Cusi Mex Min	1⅜	1⅜	1⅜
D			
24 Darby Pet (1)	12⅝	11⅞	12⅛
2 Davenport Hos (2)	19⅝	19⅝	19⅝
9 Dayton Airplane	6	6	6
250 Deere & Co (6a) AS	790	785	790
30 Deere & Co new	162⅛	158½	160
43 De Forest Radio	8	6⅞	7⅞
15 Derby Oil	10⅛	9⅝	9⅝
10 Detroit Aircraft	7⅝	6⅞	7⅝
2 Det Gasket (1.20)	28⅝	28⅝	28⅝
2 Dixie Gas Util	17½	17½	17½
10 Dixon Cruc (8) AS	170	167½	170
1 Doehler Die-Cast	18	18	18
14 Douglas Aircr (⅔)	22⅛	21½	21½
1 Dow Chemical (2)	86	86	86
20 Dresser Mfg A(3½)	50⅛	49½	49½
2 Driver Harris	84¼	83	83½
4 Dubilier Condenser	10	9⅞	10
225 Duke P (5a) AS	208¾	204	208½
2 Durant Mot	5⅝	5½	5½
2 Duval Tex Sul	19⅛	19	19
E			
1 East Gas & Fuel	38⅝	38⅝	38⅝
23 East Sts Pow B(1)	38	37¾	37¾
1 East Ut Asso cv	17⅛	17⅛	17⅛
2 Eastern Util A	15	14¾	15
1 Educa Pic pf ww	25	25	25
3 Eisler Elec (1¼)	17¾	17⅜	17¾
895 El Bd & Sh (6%f)	117¼	115¼	115¾
2 El Bd & Sh pf (6)	106¾	106⅝	106⅝
2 El Household Ut (2)	54½	54⅛	54½
8 El Pow Asso (1)	38⅞	38	38
9 El Pow Asso A (1)	36½	36	36⅛
9 El P & L opt ww	73	71	71
15 Elec Share (1a)	30¼	29⅞	30⅛
1 Empire Steel	7½	7½	7½
16 Eng Gold Mines	1⅛	1	1
12 Europe El A	21⅝	21½	21½
17 Europe El deb rts	8½	8⅛	8½
F			
22 Fabrics Finishing	6⅞	6½	6⅞
4 Fairchild Avia A	9⅝	9¼	9¼
6 Fandango Corp	1⅝	1½	1½
3 Fed Bake Shops	7	6⅞	7
2 Federal Screw (3)	40½	40¼	40¼
8 Fiat rcts (1¼)	19⅝	19⅝	19⅝
14 Fiat deb rts	3	2⅞	2⅞
29 Film Insp Mach	5⅛	4	4
1 Fire As Phila(2½)	40¼	40¼	40¼
9 Firemen's F Ins(5)	112	104⅛	111
1 Fischman A	46	46	46
8 Fokker Aircraft	29⅝	28⅛	29
25 Ford Mot Can A	38½	35½	36⅛
25 Ford M Can B AS	50¾	50¼	50⅜
8 Ford M France(.39)	12	11⅞	12
18 Ford M Ltd (.37½)	19½	19⅛	19½
56 Fox Theater A	13⅝	12⅝	12⅞
5 Foote G & M(1.20)	20⅛	19⅝	20⅛
1 Franklin Mfg Co	21	21	21
G			
14 Garlock Pack(1.20)	30	28⅛	30
17 Gen Bak	3⅞	3⅝	3⅞
9 Gen Bak pf (3)	39⅛	39¼	39⅛
2 Gen Capital Corp	59	58½	58½
4 Gen El Ltd rct(½)	12¾	12	12¾
1 Gen Empire	26	26	26
11 Gen G & E cv pf B	97½	96¼	97
1 Gen Ind Alcohol	8¾	8¾	8¾
8 Gen Ldy Mach	8⅛	7⅛	8⅛
4 Gen Pete n	35½	35¼	35¼
2 Gen Wat Wks (2)	29⅜	29¼	29¼
8 Gleaner Comb H(2)	36	35	35
4 Glen Alden Coal(8)	100⅛	100	100⅛
2 Globe Underwriters	15½	15¼	15¼
4 Gold Coin	¼	¼	¼
14 Gold Seal Elec	5⅛	5	5¼
45 Golden Center Min	5⅜	5	5¼
2 Goldfield Cons	½	½	½
13 Goldman S (6%f)	43⅝	42⅜	42⅝
3 Graymur	43¼	42⅞	42⅞
40 Gt A & P nv(5)AS	245	240½	242½
20 Gt A&P 1st pf(7)AS	117⅞	117⅞	117⅞
1 Guardian Fire (2)	47	47	47
20 Gulf Oil Cp Pa(1½)	159⅛	156⅝	156½
H			
1 Hap Candy St A	1⅛	1⅛	1¼
1 Hazeltine (1)	26½	26½	26½
1 Hecla Min (1)	13	13	13
81 HirWalkerG&W (1)	12⅛	11⅞	12
2 Holophane	18¼	17⅛	17⅛
33 Hudson Bay M & S	11	10⅛	10⅜
7 HumbleOil&Ref (2)	115⅝	114½	114½
6 Hydro El Serv (2)	52⅛	51¾	52⅛
1 Hygrade Food	10½	10½	10½
I			
5 Imp Oil Can (½)	28¼	27⅞	27⅞
1 Imp Tob Brit (1¼)	24	24	24
61 IndPipeLine (2⅛g)	38⅝	38⅜	38⅝
12 Ind Ter Illum A	47⅛	46⅞	47⅛
70 Ind Ter Illum B	46½	46	46½
27 Ind Ter Illum rts	7⅝	7¼	7¼
19 IndustFinctf (10%f)	28⅜	27⅝	28
2 Insull Util (6%f)	69	68½	68½
150 Insull Ut 2d p(6)AS	96	95	95
5 Ins Co Nor Am(3g)	84⅜	83⅛	83½
2 Insurance Sec(1.40)	20⅞	20½	20½
22 Intercon Petrol	1⅜	1¼	1⅜
8 Int Holding (.20)	7⅛	7⅛	7⅛
9 Internat Pet (1)	23	22⅝	22⅝
3 Inter Prod	7	7	7
2 InterSuperPow (1a)	44	43½	44
29 Inter Util A (3½)	50⅛	44½	48½
145 Inter Util B	17⅞	17⅛	17½
2 Inter Util war	4½	4	4
50 Inter Util pf (7)AS	99	99	99
4 Interstate Equit	13⅝	12⅝	13⅝
8 Inters Eq cv p (3)	45⅝	45¾	45⅝
2 InterstateHos (1.40)	9⅛	9⅛	9⅛
2 IrvingAirChute(1½)	24⅞	24½	24⅞
11 IrvingAirChute ws	9	8⅞	9
62 Ital Superpower A	16	15⅛	15⅛
18 Ital Super deb rt	7⅞	7½	7⅞
K			
2 KleinHy pf p(1.20a)	15⅜	15	15
2 Kobacker Stores (1)	34⅝	34⅛	34⅝
7 Koister Brandes	1⅛	1¼	1¼
25 KoppersG&C p AS	102	102	102
L			
1 Lackawanna Sec (4)	41¾	41¾	41¾
2 Lake Superior	12⅛	12	12⅛
2 Lehigh C & N new	47⅜	47½	47⅜
10 Leonard Oil	4⅛	4⅛	4⅛
4 Lerner Stores (2)	50⅝	49⅛	50½
1 Libby McN & Libby	21¾	21¾	21¾
1 Loew's war	15⅛	15⅛	15⅛
1 Loew's deb rts	50	50	50
6 Lone Star Gas (1)	54⅛	50½	54⅛
3 Louisiana L & E	4	3⅞	3⅞
18 Ludlum Steel rts	1⅜	1	1⅜
M			
13 MacMarr Stores (1)	21½	20½	21½
5 Magdalena Syndic	¾	⅝	¾
2 Mfrs Fin vtc	27⅞	27¼	27⅞
8 Mapes Con Mfg(3)	47	46⅛	46⅛
11 Marine Midl (1.20)	47	46	46¼
1 Marion Stm Shov	15	15	15
6 Marshall Field	46¾	45⅝	46⅛
2 Mass Util Assoc	9⅛	9⅛	9⅛
31 Mavis Bottling Co	2⅝	2⅛	2⅝
5 Mayflower Asso(2g)	63	61	63
42 Memphis Nat Gas	19⅛	18⅝	19⅛
4 Mesta Mch (1.70g)	30⅛	29½	30
4 Metal & Min(1.20)	9⅛	9⅛	9⅛
12 Metro Ch Stores	22⅛	18⅝	22
8 M States Pet A vtc	9⅛	8⅞	9
2 M States Pet B vtc	5⅜	5⅜	5⅜
12 M West States Util	26	25⅛	25⅜
131 M West Util (8%f)	37⅜	36	36⅜
2 Mid West Ut A war	4⅝	4⅝	4⅝
2 Mid West Ut B war	7	6⅞	7
2 Midland Steel n	19⅝	18⅞	19⅝
2 Midvale Co (4)	35¼	35	35
2 Miller & Sons (2)	30⅛	30	30
2 Mining Co Can (¼)	2⅛	2	2
20 Mo Kans P L(10%f)	29½	29¼	29½
1 Monroe Chem	10	10	10
6 Montecat deb rts	1⅜	1⅜	1⅜
4 Morrison Elec (1a)	47⅛	47⅛	47⅛
8 Moun Gulf Oil(.08)	⅝	⅝	⅝
2 Moun Prod (1.60)	11⅛	11⅛	11⅛
1 Municipal Service	14⅝	14⅝	14⅝
N			
2 Nat Amer Co	8⅝	8½	8⅝
3 Nat Aviation	20½	20⅛	20⅛
2 Nat Bond & Share	50	50	50
2 Nat Fam St (1.60)	17	16⅝	17
1 Nat Food Pr A(2½)	15	15	15
2 Nat Fuel & Gas(1)	32½	31⅝	32½
2 Nat Investors	28	27⅝	27⅝
1 Nat P & L 6% pf(6)	102¾	102¾	102¾
2 Nat Pub S A(1.60)	25¾	25⅝	25⅝
15 Nat Rub Mach(2)	26⅝	25¼	26
16 Nat Screen (2)	30⅞	30	30
13 Nat Steel xw (2)	75	74	74½
2 Nat Sug Ref N J(2)	33½	32⅞	33½
19 Nat Union Radio	9½	9⅛	9⅛
2 Neet Inc A (1.60)	23	22	22
1 Nelson Corp(H)(2)	28¼	28¼	28¼
1 New Bradford(½)	3¼	3¼	3¼
50 N Eng P pf(6)AS	92½	92½	92½
4 N Eng T & T (8)	159½	158	159½
1 N Hav Clock (1½)	20⅝	20⅝	20⅝
3 N M & Ariz Ld	5⅝	5¾	5¾
29 Newmont Min (4a)	124	120	123½
1 Newport Co (2)	37½	37½	37½
2 N Y Invest (1.20)	25½	25¼	25½
1 N Y Pet Roy (1)	11⅞	11⅞	11⅞
1 N Y, Rio & B A	10⅛	10⅛	10⅛
25 N Y T 6½% p AS	115½	115½	115½
216 Niag Hud P (.40)	22⅜	21½	22⅛
4 Niag Hud P A war	5⅝	5⅛	5⅝
4 Niag Hud P B war	14¾	14⅛	14¾
2 Niag Sh Md (.40)	19⅝	18⅞	19⅝
7 Niles Bem P (2⅛g)	41⅞	40⅜	41⅜
1 Noranda Mines (3)	36	36	36
96 N Am Avia A war	4⅞	4⅝	4⅝
4 N Am L & P (8%f)	71⅝	70⅝	71½
2 North Am Util Sec	8½	8⅛	8⅛
1 Nor Cen Tex (.60)	10½	10½	10½
1050 Nor Pipe L (5g) AS	42¼	40¼	42¼
1 North Sts P A (8)	180	180	180
1 Northest Eng (2)	29¾	29¾	29¾
1 Novadel Agene (2)	31⅝	31⅝	31⅝
O			
23 Ohio Cop	1⅛	1	1
10 Ohio Oil (2½g)	72	71	72
10 Oil Stocks A (½)	10¼	10⅛	10¼
2 Orange Crush (1½)	37½	37¼	37¼
2 Outb Mot A (1.80)	16⅞	16½	16⅞
2 Outboard Mot B	11	10¾	10¾
P			
5 Pac G&E 1 p (1½)	27¾	27¾	27¾
1 Pac Pub Ser (1.30)	34	34	34
11 Pac West Oil	17⅝	17½	17⅝
32 Pandem Oil	2	1⅞	2
20 Pantepec Oil Venez	2⅞	2⅞	2⅞
2 Para Cab (8%f)	8⅜	8	8⅜
1 Pender Gr A (3½)	35	35	35
23 Pennroad Corp	14⅞	14⅝	14⅝
7 Pa Mex Fuel (2)	30⅞	30¼	30⅞
1 Peo Lt P A (2.40r)	40⅝	40⅝	40⅝
41 Petrol Corp (1½)	25¼	24¾	25
2 Phil El Pow pf	33	32⅞	33
12 Philip Morris	1⅛	1⅛	1¼
6 Pilot Rad A (1.20)	15	14⅝	15
3 Pitney Bowes (.20)	13⅞	13¾	13¾
50 Pitts L Er Ry (5)AS	125	125	125
3 Pitts Pl Gl (2)	57	56¾	57
4 Polymet Mfg (1a)	16½	16¼	16¼
67 Prince & White (1)	15⅜	15⅛	15¼
9 Prince & W pf (3)	43¾	43½	43⅝
19 Prudential Invest	20⅝	20¼	20¼
27 Pub Util Hold	27⅛	26⅞	27⅛
4 Pub Util Hold war	9⅛	9	9⅛
R			
22 Radio Products (½)	23	22	22⅜
5 Ry & Util Invest	15	15	15
4 Railroad Shares	9⅛	9	9
2 Rainbow L Prod A	9	9	9
3 Rainbow L Prod B	4½	4¼	4½
2 Reiter Foster (.40)	3½	3⅜	3⅜
1 Reliable Strs (5%f)	19½	19½	19½
4 Reliance Int Cor A	15¼	15¼	15¼
4 Reliance Manage	23⅞	23½	23½
6 Repub Steel pf (6)	95½	95¼	95¼
8 Reynolds Bros	7½	7	7⅜
1 Roan Ant Cop	27	27	27
5 RockIL&P trctf(.92)	26½	26¼	26¼
23 R L & P tr ctf rts	1⅜	1⅜	1⅜
1 Root R cvprpf(1.80)	15½	15½	15½
7 Ross Stores	1¼	1	1
2 Russ Fif Ave (1.60)	17	16⅛	17
S			
39 St Regis Paper (1)	30⅞	29⅝	30⅝
2 Sally Frocks Inc	16½	16⅜	16⅜
2 Salt-Creek Prod (2)	14¼	14⅛	14⅛
2 Schul Un 5c-$1 St	4⅛	4	4
3 Seaboard Util Corp	8⅞	8⅞	8⅞
2 Segal Lock (½)	7	7	7
1 Seiberling Rub	11½	11½	11½
75 Selected Indust	11	10⅞	10⅞
2 Sel In allot ctf(5½)	79⅞	79⅞	79⅞
5 Sentry Saf Control	8⅜	8	8⅛
3 Shattuck Denn	7	7	7
15 Shenandoah	18⅝	18⅛	18⅝
5 Shenandoah pf (3r)	46⅝	46⅛	46½
4 Silica Gel ctf	28½	26⅜	26⅜
1 Sisto Financial	24	24	24
160 Smith A O (2) AS	235¾	230¾	235¾
119 South Coast	18	17	18
10 So Cal Ed B pf(1½)	26⅞	26⅞	26⅞
2 SoC Ed C pf(1.37½)	25	25	25
3 Southern Corp	8	8	8
1 SoPennOil (2.12½g)	43⅞	43⅞	43⅞
... Sou Pipe Line (7g)	17¼	17⅛	17¼
3 Southl'd Royalty(1)	10½	10⅜	10½
50 SouthwBellT p(7)AS	120	120	120
1 Southwest Dairy	8½	8½	8½
85 Southwest Gas Ut	14⅜	12½	13⅜
50 S W Pa Pipe (1) AS	51	50½	51
1 Span & Gen rcts	2	2	2
3 Stand Cap & Seal	36¼	36¼	36¼
1 StandG&E pr p (7)	110⅜	110⅜	110⅜
6 Standard Motors	2⅜	2¼	2¼
16 StandOIndiana(2½)	57⅜	57⅛	57⅜
7 Stand Oil Ky (1.60)	35⅝	35⅜	35⅝
1 StandOilOhio (2½)	98	98	98
20 Stand O Oh p(7)AS	119	119	119
5 Stand Pow & Lt	79½	79	79¼
2 Stand Pow & Lt B	78	78	78
50 StandP&L p (7) AS	104½	104½	104½
1 Starrett Corp	31⅞	31⅞	31⅞
2 Starrett Corp p (3)	43	42⅞	43
13 Stein Cosmetics	19½	18⅛	18⅞
2 Steinite Radio	3	2⅞	3
5 Stutz Mot Car Am	3⅛	3⅛	3⅛
4 Sun Invest pf (3)	50¼	50	50¼
7 Sunray Oil (.40)	8⅛	8	8
2 Sundstrand M T Co	16⅛	16	16⅛
1 Superheater (2¼)	48⅛	48⅛	48⅛
5 Swift & Co (2)	31⅛	31	31
7 Swift Int (2½)	33⅛	32⅝	32⅝
1 SyracWashMa B(1)	7⅛	7⅛	7⅛
T			
2 Taggart Corp (1)	27	27	27
6 Tampa El (2a)	85⅛	85⅛	85⅛
8 Technicolor Inc	71¼	70¼	71
1 TeckH Gold(.60)XD	6¼	6¼	6¼
3 Texon Oil & Land	13⅝	13⅝	13⅝
15 Thermoid Co (2)	27	26	27
49 TransameCor(1.60a)	46	45⅝	45⅛
1 Transcont Air Tr	10⅛	10⅛	10⅛
6 Trans Lux D Pic A	11¼	10⅞	11¼
6 Tri Cont Corp war	8⅜	8⅛	8½
1 Trunz Pork St(1.60)	24⅜	24⅜	24⅜
5 TubizeChatillonCor	21⅛	20⅞	21⅛
4 Tung-Sol Lamp (2)	22¼	22	22¼
1 Tung-Sol Lamp p(3)	37	37	37
U			
14 Ungerleider Fin	33⅛	33	33½
2 Union Oil Asso	47½	47	47⅛
24 Union Tobacco	⅝	⅝	⅝
1 United Am Util	16⅞	16⅞	16⅞
1 United Carbon p(7)	108	108	108
5 UnitedCarFast(1.20)	13⅛	13	13⅛
3 United Chemical	31	30⅞	31
1 UnitChem ptc p (3)	37¾	37¾	37¾
5 United Corp war	26⅝	26¼	26¼
11 United Dry Dock	6⅝	6⅜	6⅝
2 United El Serv	16½	16⅛	16½
47 Unit Founder(2.35f)	37¾	37	37⅛
34 United Gas	41½	40⅝	40⅝
19 United Gas pf (7)	96⅞	96⅞	96⅞
243 United Gas new	25⅜	24⅝	24⅝
21 United Gas n war	9⅛	9⅛	9⅛
9 United Gas cod	41⅛	40⅝	40⅝
565 Un Lt & Pow A (1)	53⅞	51	53⅝
8 Un Lt&Pow cv pf (6)	118¼	117⅛	118
1 US&IntSec 3pd(3¾)	74¼	74¼	74¼
3 U S DairyProd A(5)	68⅛	67⅞	68⅛
7 U S Dairy Prod B	26	25½	26
2 U S Dairy Prod war	7⅛	7⅛	7⅛
23 U S Elec Pow	20⅛	19½	19¾
3 U S Finish (2a)	29¼	28¾	28¾
1 U S Gypsum (1.60)	55½	55½	55½
16 U S Lines pf (1)	19⅛	19⅛	19⅛
4 U S & Overseas Cor	20⅞	20⅜	20⅜
1 U S Shares Fin	9⅛	9⅛	9⅛
2 United Stores vtc	3⅜	3⅜	3⅜
4 Un Verde Ext (4)	12⅛	12⅛	12⅛
3 Unity Gold Min	½	½	½
1 Utah Apex Min (½)	3½	3½	3½
12 Utility Equities	21⅛	20⅞	20⅞
93 Util Pow & Lt (1r)	25¼	25	25
2 Util P&Lt B ctf(1r)	65	64	64
17 Utility & Indust	23⅛	22¼	22⅛
5 Utility&Ind pf (1½)	27½	27⅜	27⅜
V			
7 Vacuum Oil (4)	91⅝	90⅛	90⅛
1 Van Camp Packing	9	9	9
2 Venezuelan Mexi	14⅛	14	14⅛
29 Venez Pet (.20)	3⅜	3⅛	3⅛
5 Vick Finance	8⅜	8⅜	8⅜
W			
3 Walgreen Co	48⅝	48⅝	48⅝
1 WalkMin (.07½)XD	4⅛	4⅛	4⅛
4 Watson (J W) Co	3⅞	3⅞	3⅞
4 Wayne Pump	14⅝	14⅝	14⅝
2 Wenden Cop Min	½	½	½
2 West Air Exp (.60)	40⅞	40	40⅞
2 West Mass Co	64	63¾	64
3 West Tab & Sta vtc	36⅛	36½	36⅛
12 Wil-Low Cafet	11½	11	11
2 Woodley Petrol	3	3	3
Y			
3 Y Oil & Gas	2¼	2¼	2¼
20 Young (JS) GCo AS	97	97	97
Z			
12 Zenith Radio rts	⅝	⅝	⅝
3 Zonite Prod (1.60)	19⅝	19⅝	19⅝

BOND SALES ON NEW YORK EXCHANGE

(Reported direct from the New York Stock Exchange by J. & W. Seligman & Co.)

UNITED STATES GOVERNMENT WAR LOANS.
The following sales are given in lots of $1,000. Quotations in dollars and 32ds of a dollar.

Sale. Issue	Open	High	Low	Last
27 Liberty 1st 4¼s	101.14	101.14	101.8	101.8
2 Liberty 1st 4¼s, reg	101.3	101.3	101.3	101.3
159 Liberty 4th 4¼s	101.16	101.16	101.13	101.15
201 U S G 4¼s	110.30	110.30	110.16	110.16
11 U S G 4s	101	101	106.24	106.24
1 U S G 3¾s	104.5	104.5	104.5	104.5
1 U S G 3⅜s, 1943	100.8	100.8	100.8	100.8
11 U S G 3⅜s, 1947	100.8	100.8	100.1	100.1

FOREIGN GOVERNMENT BONDS.
The following sales are given in lots of $1,000.

Sale. Issue.	Open	High	Low	Last
A				
1 Antioquia, Dept of, 3d 7s, 1957	81½	81½	81½	81½
Antioquia, Dept of, 3d 7s, 1957	81½	81½	81½	81½
10 Antwerp, City of, 5s, 1958	96⅝	96⅝	96⅝	96⅝
16 Argentine Govt 6s Series A, 1957	99¼	99¾	99¼	99¾
4 Argentine Govt 6s Series B, 1958	99¼	99¼	99¼	99¼
13 Argentine Govt 6s June, 1959	99¼	99½	99	99½
8 Argentine Govt 6s Oct., 1959	99	99½	99	99½
12 Argentine Govt 6s May, 1960	99¼	99¼	99	99
8 Argentine Govt 6s Oct., 1960	99¼	99¼	99	99
7 Argentine Govt 6s Sept., 1960	99⅛	99¼	99	99⅛
26 Argentine Govt 6s Feb., 1961	99⅜	99⅜	99	99
7 Argentine Govt 6s May, 1961	99½	99½	99½	99½
16 Argentine Govt 5½s, 1961	94¾	94¾	94⅝	94⅝
13 Australia 5s, 1955	90¼	90⅜	90¼	90½
8 Australia 5s, 1957	90½	90¾	90½	90¾
3 Australia 4½s, 1956	82¾	83	82⅝	82¾
1 Austrian Govt 7s, 1943	105¾	105¾	105¾	105¾
B				
6 Bavaria, King of, 6½s, 1945	96	96½	96	96½
10 Belgium, King of, 6s, 1955	102¾	103	102½	102½
4 Belgium, King of, 6½s, 1949	108½	108½	108⅛	108⅛
1 Belgium, King of, 7½s, 1945	115⅛	115⅛	115⅛	115⅛
14 Belgium, King of, 7s, 1955	112⅝	112⅝	112¼	112¼
33 Belgium, King of, 7s, 1956	108½	108½	108	108¼
3 Belgium, King of, 8s, 1941	110⅝	110½	110⅜	110½
3 Bergen, City of, 8s, 1945	91	91	90	90
7 Berlin 6s, 1958	98½	98½	98½	98½
1 Berlin 6½s, 1950	99	99	99	99
4 Bogota, City of, 8s, 1945	96¾	96¾	96¾	96¾
9 Bolivia 8s, 1947	81	82	81	82
6 Bolivia 7s, 1958	80⅛	80¼	80	80
12 Bolivia 7s, 1969	103½	103⅝	103½	103½
7 Bordeaux, City of, 6s, 1934	92	92	92	92
5 Brazil, U S of, 7s, 1952	86⅝	86⅝	86½	86⅝
7 Brazil, U S of, 6½s, 1926-57	86⅞	87	86¼	86¼
24 Brazil, U S of, 6½s, 1927-57	101⅛	101⅛	101⅛	101⅛
2 Brazil, U S of, 7½s, 1952	100¼	100¾	100⅛	100½
23 Brazil, U S of, 8s, 1941	102	102½	102	102½
6 Bremen, State of, 7s, 1935	84	84	84	84
3 Brisbane, City of, 5s, 1957	84	84	84	84
1 Brisbane, City of, 5s, 1958	82½	82½	82	82
5 Budapest, City of, 6s, 1962	98⅞	99½	98¾	99½
15 Buenos Aires, City of, 6½s, 1955	89	89	89	89
9 Buenos Aires, Prov of, 6s, 1961	83	83	83	83
1 Bulgaria, King of, 7s, 1967	89	89	89	89
1 Bulgaria, King of, 7½s, 1968	89	89	89	89
C				
5 Canada, Dom of, 5s, 1931	101¼	101¼	101¼	101¼
3 Canada, Dom of, 5s, 1952	104⅜	105	104⅜	105
3 Canada, Dom of, 4½s, 1936	99	99	99	99
4 Chile, Rep of, 6s, 1960	92⅞	92⅞	92½	92⅞
5 Chile, Rep of, 6s, 1961	92½	92½	92½	92½
17 Chile, Rep of, 6s, 1961, Jan	92¾	92¾	92½	92½
5 Chile, Rep of, 6s, 1961, Sept	92½	92½	92½	92½
2 Chile, Rep of, 6s, 1962	92¾	92¾	92½	92½
5 Chile, Rep of, 7s, 1942	101	101½	101	101
3 Colombia, Rep of, 6s, 1961, Jan	81	81	81	81
5 Colombia, Rep of, 6s, 1961, Oct	80½	80⅝	80½	80½
4 Copen, City of, 5s, 1952	97½	97½	97¼	97¼
10 Copen, City of, 4½s, 1962	92½	92½	92½	92½
1 Cordoba, City of, 7s, 1957, ct	92	92	92	92
5 Cordoba, Prov of, 7s, 1942	97½	97⅞	97½	97½
22 Cuba, Rep of, 5½s, 1953	100⅛	100¼	100	100
2 Cundinamarca, Dept of, 6½s, 1959	79	79	79	79
1 Czechoslovakia, Rep of, 8s, 1951	109¾	109¾	109¾	109¾
D				
1 Denmark, King of, 6s, 1942	105	105	105	105
3 Denmark, King of, 5½s, 1955	100¼	100⅜	100¼	100⅜
3 Denmark, King of, 4½s, 1962	91⅞	91⅞	91⅝	91¾
3 Danish Mun 8s, Ser B, 1946	109¾	109¾	109¾	109¾
1 Dominican Rep 5½s, 1942	96¼	96¼	96¼	96¼
1 Dominican Rep 5½s, 1940, 2d	92½	92½	92½	92½
2 Dutch E. India 6s, 1947	101¾	101¾	101¾	101¾
13 Dutch E. India 6s, 1962	101¾	101¾	101¾	101¾
F				
1 Finland, Rep of, 5½s, 1958	90¾	90¾	90¾	90¾
75 Finland, Rep of, 6s, 1945	97	97	97	97
1 Finland, Rep of, 6½s, 1956	97⅞	97⅞	97⅞	97⅞
6 Finland, Rep of, 7s, 1950	100	100	100	100
1 Finnish Municip 6½s, 1954, B	97	97	97	97
15 French Govt 7½s, 1941	123	123	123	123
32 French Govt 7s, 1949	118⅛	118¼	118	118
G				
17 German Govt 7s, 1949	108⅞	109¼	108⅞	109¼
1 Graz Municipality 8s, 1954	99¾	99¾	99¾	99¾
4 Greek Govt 6s, 1968	87¼	87¼	86⅞	86⅞
H				
1 Haiti, Rep of, 6s, 1952	94	94	94	94
10 Hamburg, State of, 6s, 1946	95	95	94	94
1 Heidelberg, City of, 7½s, 1950	103½	103½	103½	103½
2 Hungarian Land Mtge 7½s, 1961, A	97½	97½	97½	97½
2 Hungary, King of, 7½s, 1944	103	103½	103	103½
I				
22 Italy, King of, 7s, 1951	99¾	99½	99½	99⅛
J				
31 Japanese 6½s, 1954	103¾	104	103¾	103¾
8 Japanese Ster 4s, 1931	96⅞	97	96⅞	97
1 Jugoslavia, Mtg Bank of, 7s, 1957	83¾	83¾	83¾	83¾
L				
3 Lyons, City of, 6s, 1934	103½	103½	103½	103½
M				
16 Marseilles, City of, 6s, 1934	103½	103¾	103½	103¾
3 Medellin, Municipality of, 6½s, '54	76½	76½	76½	76½
19 Milan, City of, 6½s, 1952	91½	91½	91¼	91¼
2 Minas Gereas 6½s, 1958	80½	80½	80¼	80¼
7 Montevideo, City of, 6s, 1959	95¾	96¼	95¾	96¼
N				
1 Netherlands 6s, 1972	104	104	104	104
5 New South Wales 5s, 1957	87¼	87½	87	87
5 New South Wales 5s, 1958	86⅞	86⅞	86⅞	86⅞
10 Norway, King of, 5s, 1963	98½	98½	98¼	98¼
8 Norway, King of, 5½s, 1965	101¼	101¼	100⅞	100⅞
4 Norway, King of, 6s, 1943	103¼	103⅜	103¼	103⅜
2 Norway, King of, 6s, 1944	103½	103½	103½	103½
P				
2 Pernambuco, State of, 7s, 1947	85¼	85¼	85¼	85¼
17 Peru 6s, 1960	81¼	81¼	81	81¼
18 Peru 6s, 1961	80	80½	80	80½
1 Peru 8s, 1959	98	98	98	98
15 Poland 7s, 1947	86¼	86¼	85¾	85¾
1 Poland 6s, 1940	78⅝	78⅝	78⅝	78⅝
1 Porto Allegre, City of, 8s, 1961	96	96	96	96
1 Porto Allegre, City of, 7½s, 1966	91	91	91	91
R				
15 Rio de J, City of, 6½s, 1953	81½	81¾	81½	81¾
1 Rio Gr do Sul, St of, 8s, 1946	100¾	100¾	100¾	100¾
6 Rio Gr do Sul, St of, 7s, 1966	84⅛	85	84⅛	85
5 Rio Gr do Sul, St of, 6s, 1968	76½	76½	75½	76½
11 Rome, City of, 6½s, 1952	91¼	91¼	91¼	91¼
S				
1 Salvador, Rep of, 8s, 1948	107¼	107¼	107¼	107¼
3 Santa Fe, Prov of, 7s, 1942	92¾	93	92¾	93
3 Sao Paulo, City of, 8s, 1952	103	103	103	103
17 Sao Paulo, State of, 7s, 1956	93⅛	93⅛	92½	92⅞
1 Sao Paulo, State of, 8s, 1936	101⅛	101⅛	101⅛	101⅛
1 Sao Paulo, State of, 8s, 1950	98⅞	98⅞	98⅞	98⅞
2 Seine, Dept of, 7s, 1956	108	108	107¾	107¾
13 Serbs, C & S, King of, 8s, 1962	85⅝	85¾	85½	85½
14 Silesia, Prov of, 7s, 1958	78½	78⅞	78½	78½
4 Soissons, City of, 6s, 1936	104	104	104	104
1 Styria, Prov of, 7s, 1946	92¼	92¼	92¼	92¼
7 Sweden, King of, 5½s, 1954	104½	104½	104½	104½
7 Switzerland, Govt of, 5½s, 1946	103⅛	104	103⅛	104
1 Switzerland, Govt of, 8s, 1940	107⅞	107⅞	107⅞	107⅞
T				
17 Tokyo, City of, 5½s, 1961	90½	91	90½	90½
U				
3 U K Gt B & I 5½s, 1937	104	104	104	104
1 Upper Austrian Prov 7s, 1945	94½	94½	94½	94½
26 Uruguay, Rep of, 6s, 1960	98½	98⅛	98	98
V				
7 Venetian Prov Mtg Bank 7s, 1952	95¼	95¼	95¼	95¼
3 Vienna, City of, 6s, 1952	88½	88½	88½	88½
W				
7 Warsaw 7s, 1958	80	80	80	80
Y				
2 Yokohama, City of, 6s, 1961	96½	96½	96½	96½

DOMESTIC BONDS—RAILS AND MISCELLANEOUS.

Sale. Issue.	Open	High	Low	Last
A				
13 Abitibi Power & Paper 5s, 1953	87	87	86¾	87
1 Argentine Mtge Bk 6s, 1947	78	78	78	78
15 Allegheny Corp 5s, 1944	102¾	102¾	102¼	102½
45 Allegheny Corp 5s, 1949	102⅝	102¾	102¼	102½
18 Allegheny Corp 5s, 1950, rts	97	97	96⅞	96¾
36 Amer I G Chemical 5½s, 1949	108¼	108½	108	108½
16 American Internat 5½s, 1949	100	100	100	100
1 Amer Nat Gas 6½s, 1942	88	88	88	88
7 Amer Smelt 5s, 1947	100½	101⅛	100½	101⅛
7 Amer Sugar Ref 6s, 1937	103¾	103¾	103½	103¾
4346 Amer Tel & Tel 4½s, 1939	189	190	178	178
116 Amer Tel & Tel 5s, 1965	103	103⅛	103	103
10 Amer T & T col tr 5s, 1946	104½	104¾	104¼	104¼
19 Amer T & T col 5½s, 1943	107¼	107¼	107	107
9 Amer Water Works 5s, 1934	101½	101½	101¼	101¼
1 Amer Water Works 6s, 1975	107	107	107	107
4 Amer Writ Paper 6s, 1947	83¼	83¼	83	83
10 Armour & Co 4½s, 1939	89¼	89¼	88⅞	88⅞
4 Armour & Co of Del 5½s, 1943	84	84½	83¾	83¾
6 A T & S F gen 4s, 1995	93½	93½	93½	93½
1 At T & S F adj 4s, 1995	90	90	90	90
80 At T & S F 4½s, 1998	137	138	136¼	137
B				
16 B & O 4½s, 1933	100	100	99⅞	99⅞
4 B & O 1st g 5s, 1948	105	105	105	105
242 B & O cvt 4½s, 1960	102⅞	103	102½	102½
2 B & O ref & gen 5s, 1995	102⅝	102⅝	102⅝	102⅝
17 B & O ref 6s, 1995	108¾	109	108¾	108¾
1 B & O (S W Div) 5s, 1950	103	103	103	103
1 B & O (Tol & Cinn) 4s, 1959	86	86	86	86
2 Bell Tel of Pa 5s, ser C, 1960	106¾	106¾	106⅝	106⅝
2 Bell Tel of Pa 5s ser B, 1948	105	105	104⅞	104⅞
23 Berlin City Elec 6½s, 1959	93⅞	94¼	93⅞	93⅞
8 Beth Steel 5s, 1936	101½	101½	101¼	101½
15 Boston & Maine 5s, 1967	99	99	98½	98½
56 Bklyn Man Tran 6s, 1968	98½	98¾	97¾	97¾
3 Buff R & P 4½s, 1957	93½	93½	93½	93½
2 Bush Terminal 5s, 1955	97	97	97	97
C				
4 California Petrol 5½s, 1938	101⅞	101⅞	101⅞	101⅞
4 California Petrol 5s, 1939	99¼	99½	99¼	99½
23 Canadian National 4½s, 1968	95¼	95½	95¼	95½
1 Canadian National 5s, July, 1969	101⅝	101⅝	101⅝	101⅝
22 Canadian National 5s, Oct, 1969	101⅝	101⅞	101⅝	101¾
6 Canadian Pac deb 4s	86	86	86	86
1 Central of Ga 5s, Ser C, 1959	100½	100½	100½	100½
3 Certainteed Prod 5½s, 1948	53	53	52½	52½
3 Ches & O gen 4½s, 1992	99½	99½	99½	99½
33 Ches & Ohio 4s, 1995, A	96¼	96¼	96	96
66 Ches & Ohio 4½s, 1995, B	96¼	96⅜	95⅝	95⅝
3 Ches Corporation 5s, 1947	100¼	100¼	100¼	100¼
4 C & E Ill 1st cons g 5s, 1951	79¼	79¼	79¼	79¼
16 Chi, Great West 1st 4s, 1959	68¾	69¼	68⅝	69
59 C, M & St P & Pac 5s, 1975	91½	92¼	90⅞	91¼
111 C, M, St P & Pac adj 5s, 2000	68½	68½	68	68¼
44 Chi & N W 4¾s, 1949, cvt	102	102	101½	102
26 Chi, R Is & P ref 4s, 1934	95¼	95½	95¼	95¼
15 Chi, R I & P 4½s, 1952	93½	93½	93	93
1 Chi, R I & P g 4s, 1988	88½	88½	88½	88½
4 Chile Copper 5s, 1947	96	96½	95⅝	96½
1 Cinn Gas 4s, 1968	88½	88½	88½	88½
1 Cleve U Term 4½s, 1977	98	98	97½	97½
5 Columbia Gas & El 5s, 1952, May	101½	101½	101	101
3 Columbia Gas & El 5s, 1952, April	101½	101¾	101½	101¾
44 Commercial Inv 5½s, 1949	94½	95¼	94½	94½
32 Consolidated Gas N Y 5½s, 1945	106	106	105¾	105⅞
8 Cons Coal of Md 1st 5s, 1950	56	56½	56	56
2 Container Corp of Am 6s, 1946	95½	95½	95½	95½
1 Container Corp of Am 5s, 1943	80	80	80	80
11 Crown Williamette Paper Co, 1951	101½	101½	101½	101½
D				
5 Del & H 1st & ref 4s, 1943	93¾	93¾	93¾	93¾
1 Denver Gas 5s, sta, 1951	101¾	101¾	101¾	101¾
34 Den & R Gr 1st 4s, 1936	95	96	94¾	94¾
5 Den & R Gr cons 4½s, 1936	98⅝	98⅝	98⅝	98⅝
1 Detroit Ed 1st 5s, 1933	101	101	101	101
6 Detroit Ed Ser A 5s, 1949	104	104	103½	103½
1 Detroit Ed 1st & ref 6s, 1940	107	107	107	107
3 Dodge Bros 6s, 1940	96½	96½	96¼	96¼
15 Duke-Price Pow 6s, 1966	105½	105½	105⅜	105⅜
6 Duquesne Light 4½s, 1967	99¾	99¾	98⅛	98⅛
E				
1 E Cuba Sugar 7½s, 1937	80	80	80	80
1 Edith Rock-McCormick 6s, 1934	101¼	101¼	101¼	101¼
4 Erie gold 4s, B, 1953	84½	84½	84½	84½
50 Erie R R 5s, 1967	95¼	95½	95¼	95¼
1 Erie R R-Pa col gd 4s, 1951	101	101	101	101
41 Erie 5s, 1975, w i	95½	95½	95½	95½
F				
4 Fed Lt & Tract 6s, Ser B, 1954	99¾	99⅞	99¾	99⅞
1 Fisk Rubber Co 8s, 1941	84½	84½	84½	84½
6 Fla East Coast 1st & rf 5s, 1974	60	60	60	60
G				
27 General Motors Accep 6s, 1937	103¼	103¼	103	103
3 Gen Public Service 5½s, 1939	103	103	103	103
2 German Cen Ag Bk 6s, 1960, Oct	87	87	87	87
18 Goodyr T & R 5s, 1957	94¼	94½	94	94¼
2 Grand Trunk of Can deb 6s, 1936	106	106	106	106
2 Grand Trunk of Can deb 7s, 1940	111¼	111¼	111¼	111¼
9 Great Nor 5½s, 1952	109⅞	109⅞	109⅞	109¾
32 Great North 7s, 1936	110½	110½	110½	110½
15 Great North 4½s, ser D, 1976	97⅛	97⅛	97	97
2 Gulf States Steel 5½s, 1952	99⅞	99⅞	99⅞	99⅞
H				
6 Havana Elec 5½s, 1951	61¼	61½	61¼	61¼
26 Hudson Coal Co 5s, 1962	71½	71½	71	71
63 H & M 1st & ref 5s, A, 1957	98½	98½	98	98
42 H & M adj inc 5s, 1957	79½	79½	79	79
10 Humble Oil 5½s, 1932	101⅞	101⅞	101⅞	101⅞
2 Humble Oil 5s, 1937	100⅛	100⅛	100½	100½
I				
12 Ill Central 4¾s, 1966	98¾	99	98¾	99
10 Ill Cent col tr g 4s, 1952	92	92	92	92
6 Ill Cent col tr g 4s, 1953	89	89	88⅞	88⅞
1 Indiana Limestone 6s, 1941	83	83	83	83
34 Interb R T ref 5s, 1966	71½	71⅞	70	70
7 Interb R T ref 5s, 1966, sta	71	71	71	71
3 Interl & Gt N 5s, 1956, B	93	93	93	93
3 International Match 5s, 1947	98¾	98¾	98⅝	98¾
11 Internatl Mer Mar sf 6s, 1941	100⅝	100⅝	100½	100½
16 Internatl Paper 5s, 1947	90½	90½	90⅜	90⅜
1 Internatl Tel & Tel 4½s, 1952	90	90	90	90
98 International Tel & Tel 4½s, 1939	126¾	127	125⅝	125⅝
40 International Tel & Tel 5s, 1955	96⅛	96¾	96½	96¾
K				
426 Krueger-Toll Co 5s, 1959	99½	100⅜	99¼	100
L				
4 Lautaro Nitrate 6s, 1954	85	85¾	85	85¾
7 Lorillard Co 5½s, 1937	91½	92½	91½	92½
5 Loew's, Inc, 6s, 1941	123	123	123	123
7 Loew's, Inc, 6s, 1941, x-war	98¼	98¼	98	98
3 Louis & Nash 4½s, 2030	97¾	97¾	97¾	97¾
M				
13 Milwaukee El 5s, 1961	100⅞	100⅞	100⅞	100⅞
10 M, K & T 4½s, 1978	95¼	95¼	95	95
1 Mo Pac 5s, Ser F, 1977	99⅞	99⅞	99⅞	99⅞
7 Mo Pac 5½s, 1949	113	113	113	113
15 Mo Pac gen 4s, 1975	79¼	79¼	79	79
3 Mo Pac 1st & ref 5s, A, 1965	100¼	100¼	100	100
36 Mo Pac 5s, Ser G, 1978	99⅝	99⅝	99¼	99¼
3 Mortgage Bk of Chile 6½s, 1957	97⅞	97⅞	97¾	97¾
5 Mortgage Bk of Chile 6¾s, 1961	99¼	99¼	99	99
N				
46 Nat'l Dairy Prod 5¼s, 1948	100	100	99⅞	100
1 Nat Radiator 6½s, 1947	27⅞	27⅞	27⅞	27⅞
2 New England T & T 4½s, 1961	105⅝	105¾	105⅝	105¾
7 N O, T & Mex 1st 5s, Ser B, 1954	98	98½	98	98½
7 N O, T & Mex 5s, C, 1956	100	100	100	100
5 N O, T & Mex 4½s, 1956	92	92	92	92
5 N Y C & H R 1st 3½s, 1997	79½	79½	79½	79½
1 N Y C & H R deb 4s, 1934	98⅜	98⅜	98⅜	98⅜
6 N Y C & H R deb 4s, 1942	94	94	94	94
1 N Y Cent cons 4s, 1998	91	91	91	91
1 N Y Cent 5s, 2013	106⅛	106⅛	106⅛	106⅛
2 N Y C cvt deb 6s, 1935	105⅞	105⅞	105⅞	105⅞
2 N Y, Chi & St L 6s, 1931	101⅝	101⅝	101⅝	101⅝
2 N Y, Chi & St L 6s, 1932	102¼	102¼	102¼	102¼
2 New York, Chi & St L 4½s, 1978	96⅛	96⅜	96	96
2 N Y Ed 6½s, 1941	113¼	113¼	113¼	113¼
1 N Y, N H & H 3½s, 1947	83	83	83	83
5 N Y, N H & H 3½s, 1954	78⅞	78⅞	78⅞	78⅞
1 N Y, N H & H 4s, 1956	85	85	85	85
10 N Y, N H & H 4s, 1957	79½	79½	79½	79½
1 N Y, N H & H 4½s, 1967	92½	92½	92½	92½
30 N Y, N H & H col 6s, 1940	105½	105½	105¼	105½
1 N Y Tel deb 6s, 1949	111⅛	111⅛	111	111
2 N Y T 1st & g 4½s, 1939	100	100	100	100
3 North Amer Edison 5s, 1957	102⅝	102⅝	102	102
3 North Amer Edison ctf 5s, 1949 C	95⅝	96	95⅝	96
4 North Amer Edison 5½s, 1963	102⅝	102⅝	102⅝	102⅝
7 Nor Pacific gen 3s, 2047	66¼	66¼	66¼	66¼
5 N Pac pr ln g 4s, 1997	90⅝	91	90⅝	90⅝
1 N Pac ref & imp 4½s, 2047	97½	97½	97½	97½
14 N Pac ref & imp 4½s, 2047	113	112	112⅝	112¾
1 Nor Pacific 5s ser C, 2047	106⅛	106⅛	106⅛	106⅛
P				
26 Pac Gas & El 5s, 1942	101½	101⅛	101¼	101¼
7 Pac Tel & Tel 5s, 1937	102¼	102¼	102¼	102¼
10 Pan-Amer P & T 6s, 1934	103½	103½	103⅜	103½
8 Para-Fam-Lasky 6s, 1947	101	101	101	101
2 Paris-Lyons Med Rwy 6s, 1958	102¾	102¾	102¾	102¾
4 Paris-Lyons Med Rwy 7s, 1958	105	105	105	105
7 Penn Co 4¾s, 1963	99¾	99¾	99⅝	99⅝
3 Penn Co 4s, 1931	100	100	99¾	99¾
1 P R R cons g 4s, 1943	95¾	95¾	95¾	95¾
102 P R R 4½s, 1970 D	94½	94½	94⅛	94½
25 P R R g m 4½s, ser A, 1965	99⅛	99⅛	99	99
22 P R R cons 4½s, 1960	101¼	101½	101¼	101½
1 P R R g 5s, ser B, 1968	107½	107⅝	107½	107½
19 P R R 5s, 1964	104	104	104	104
2 P R R 6½s, 1936	109⅛	109⅛	109⅛	109⅛
1 Pere Marq 1st 4s, 1956	90	90	90	90
6 Pere Marq 1st 5s, 1956	103½	103½	103½	103½
13 Phila Co 5s, 1967	99⅞	100	99¾	99¾
1 Phila & Reading C & I 5s, 1973	88	88	88	88
80 Phila & Reading C & I 6s, 1949	101¾	101¾	101⅛	101½
9 Phillips Petroleum 5¼s, 1939	95	95⅛	95	95
2 Portland Ry Lt & P, 6s, 1947	100	100	99¾	99¾
2 Portland Ry Lt & P, 7½s, 1946	105½	105½	105½	105½
3 Postal Tel & Cable 5s, 1953	94½	94½	94½	94½
2 Pub S El & Gas 4½s, 1967	97½	97¼	97½	97½
94 Pub S El & Gas 4½s, 1970	97⅝	97⅝	96⅞	96⅞
R				
3 Remington Rand 5½s, 1947	100½	100½	100¼	100¼
2 Rhine-Ruhr 6s, 1953	88½	88½	88½	88½
3 Rhine Westphalia Elec 6s, 1952	90½	90½	90⅜	90⅜
5 Rhine Westphalia Elec 6s, 1953	90¾	90¾	90¾	90¾
38 Rhine West Elec 6s, 1955	93	93	93	93
2 Richfield Oil of Calif 6s, 1944	96½	96½	96½	96½
S				
17 S A L Ry 6s, 1945	74	74½	74	74½
1 Seaboard All-Florida 6s, 1935, A	67¼	67¼	67¼	67¼
1 Sharon Steel Hoop 5½s, 1948	99½	99½	99½	99½
22 Shell Union Oil 5s, ctf, 1949 ww	100⅞	100⅞	100⅞	100⅞
6 Shubert Theater 6s, 1942	62⅛	62⅛	60	60
13 Siemens & Halske 6½s, 1951	106⅛	107	106⅛	106¼
2 Siemens & Halske 6½s, 1951, ct	100¼	100¼	100¼	100¼
1 Sinclair Crude Oil 5½s, 1938	99⅛	99½	99⅛	99⅛
1 Sinclair Pipe Line 5s, 1942	98¼	98¼	98⅛	98⅛
3 Sinclair Oil 7s, 1937	104	104	104	104
3 Sinclair Oil 6½s, 1938	102⅜	102⅜	102⅜	102⅜
4 Sinclair Oil 6s, Ser D, 1930	100½	100½	100½	100½
6 Sou Pacific ref 4s, 1955	92¼	92¼	92	92
64 Sou Pacific 4½s, 1969	99¼	99⅜	99	99
5 Sou Pacific 4½s, 1968	95⅝	95⅝	95⅜	95⅝
7 Sou Ry gen 4s, Ser A, 1956	89⅛	90	89⅛	89⅛
6 Sou Ry 5s, 1994	108⅛	108⅜	108⅛	108⅜
6 Sou Ry gen 6½s, 1956	123⅛	123⅛	123⅛	123⅛
6 St L & S F R pr ln, Ser A, 4, 1950	89⅝	89⅝	89⅝	89⅝
10 St L & S F R pr ln, Ser B, 5s, 1950	101⅛	101⅛	101⅛	101⅛
25 St L & S F R R 4½s, 1978	91⅜	91½	91	91
5 St L & S W cons 4s, 1932	99¼	99⅜	99¼	99¼
3 St L & S W 1st 4s, 1989	87⅛	87⅛	87⅛	87⅛
1 St L & S W 1st ter 5s, 1952	99	99	99	99
12 South Bell Tel 5s, 1941	103⅛	103⅛	103⅛	103⅛
1 Southwest Bell Tel 5s, 1954	104⅛	104⅛	104⅛	104⅛
2 Standard Oil of N J 5s, 1946	103⅜	103⅜	103⅜	103⅜
9 Standard Oil of N Y 4½s, 1951	97	97⅛	96⅞	97⅛
T				
126 Texas Corp 5s, 1944	104⅞	105⅛	104⅞	105
5 Tex & Pac 5s, C 1979	101⅞	101¼	101¼	101¼
10 Tex & Pacific La div 5s, 1931	100⅞	100⅞	100⅞	100⅞
2 Tex & Pac M T of N O 5½s, 1964	106	106	106	106
3 Tokyo Elec Light 6s, 1953	89½	89½	89⅜	89½
U				
21 Union Drug of Del 5s, 1953	96	96½	96	96⅞
2 Union Pac 1st g 4s, 1947	94½	94½	94½	94½
2 Union Pac 1st & ref 4s, 2008	90	90	90	90
43 Union Pac 4s, 1968	90⅛	90⅛	89¾	89¾
5 Union Pac 4½s, 1967	97⅛	97⅛	97⅛	97⅛
4 United Steel Corp 6½s A, 1951	89⅝	89⅝	89⅝	89⅝
2 U S Rubber 5s, 1947	87	87	87	87
10 Utilities Pow & Lt 5½s, 1947	92¼	92¼	92	92
4 Utilities Pow & Lt 5s, 1959 C	88½	88½	88½	88⅝
W				
4 Wabash 2d 5s, 1939	101⅜	101⅜	101⅜	101⅜
25 Wabash 4½s, 1978	91½	91½	91½	91½
96 Warner Bros cvt 6s, 1939	109⅛	109¼	108¾	109¼
10 Warner-Quinlan Co 6s, 1939	91½	91½	91	91
3 Western Union 4½s, 1950	96⅛	96½	96⅛	96½
1 West Union 5s, 1951	102¾	102¾	102¾	102¾
1 Western Union 6½s, 1936	108⅛	108⅛	108⅛	108⅛
1 Western Union 5s, 1938	102½	102½	102½	102½
5 Wheeling Steel Corp 5½s, 1948	102⅛	102⅛	102⅛	102⅛
17 Wilson & Co 1st 6s, 1941	101⅝	102⅞	101⅝	102⅞
Y				
13 Youngstown S & Tube 5s, 1978	102	102	103	102

Total bond sales today, $15,677,000; yesterday, $12,416,000; week ago, $13,845,000; year ago, $9,108,000.

Curb Review

New York, April 16 (A.P.).—Uneven price movements again characterized today's curb market, but the main tendency continued upward. Final quotations, in many cases, showed moderate recessions from the day's high levels, due in part to preholiday profit taking on the part of many traders who left early for extended week-end trips because of the Friday and Saturday holiday this week.

Chief speculative interest again centered in the public utilities. Electric Bond & Share crossed 117 to a new high and then receded to 115¾ for a small fractional net gain. American Light & Traction issues moved to new high ground on buying influenced by reports of important natural gas developments. International Utilities A, Lone Star Gas, North American Light & Power and United Light & Power A also topped their previous 1930 peak prices. Niagara & Hudson was heavily bought, rising about a point to within a fraction of the year's top.

American Telephone "rights" were admitted to trading privileges after the announcement of the additional stock issue and changed hands in large volume between 22⅜ and 23⅛, closing at 22⅜. Stockholders of the telephone company received rights to subscribe to one additional share of common at $100 for each six shares held.

Ford Motor of Canada A moved to a new high at 38½ on rumors of an early inauguration of dividends but reacted later to 36½, up ¾ net. Other Ford shares showed little change. Cumberland Pipe Line, which had a large advance yesterday on the declaration of an extra dividend, soared 15 points to a new high at 65 and then reacted to 60. The stock had sold as low as 40½ this year. Dow Chemical jumped 10 points to a new high at 86 and Firemen's Fund Insurance 9½ points to a new top at 112, closing a point below the top.

With the exception of a point gain in Ohio Oil, the petroleum shares showed little change. Blue Ridge preferred and Ungerleider were the strong spots in the investment trust group.

The market value of Benson & Hedges was practically cut in half by a drop of 3⅜ points in that stock to 3½. Silica Gel and Electric Household Products also were heavy.

NEW YORK COTTON.

New York, April 16 (A.P.).—Some early irregularity was followed by advances in cotton today on a renewal of covering by near and late month shorts, which seemed to be combined with a little trade and commission house buying on the rather steadier showing of Liverpool and doubt as to whether rains in the Southwest had been sufficient to relieve drouthy conditions. May contracts sold up from 15.74 to 16.15 and closed at 16.08, with the general market closing very steady at net advances of 27 to 39 points.

The opening was steady at a decline of 3 points to an advance of 4 points, with old crop positions showing net losses of 5 to 7 points during the early trading under further realizing or liquidation by scattering longs. There was some buying of new crop positions on the steadier showing of Liverpool, however, and the further reduction in the May premium seemed to bring in a renewal of buying by spot houses in the May position. This steadied the market, and as soon as the early offerings had been absorbed prices worked upward with July advancing from 15.81 to 16.23 or 37 points net higher, while the old October contract sold at 15.46 or 43 points net higher and the new October at 15.18, making a net advance of 38 points.

Closing quotations were a few points off from the best under realizing.

While there was comment on the somewhat steadier showing of Liverpool and expressions of uncertainty as to whether the Western belt rains had been sufficient to fully relieve drouthy conditions, the day's fluctuations were attributed largely to readjustments of the technical position. At the low prices of the morning the market showed reactions of more than a cent a pound from recent high levels, and offerings of near months fell off sufficiently to suggest that the scattering long interest had been pretty well liquidated for the time being. With contracts comparatively scarce the market responded readily to buying orders in the later trading. At the close May was 13 points under July and 95 points over the new October.

Liverpool cables said further liquidation there had been absorbed by trade calling and covering.

Port receipts today, 8,546. United States port stocks, 1,739,167. Exports, 16,071, making 6,110,475 so far this season.

Futures:	High.	Low.	Close.
January (old)	15.61	15.27	15.60-61
January (new)	15.40	15.02	15.37
March	15.55	15.23	15.50-53
May	16.13	15.74	16.08-13
July	16.23	15.81	16.21-23
October (old)	15.46	15.07	15.40-41
October (new)	15.18	14.83	15.13
December (old)	15.59	15.17	15.56
December (new)	15.38	14.98	15.31-38

FOREIGN BONDS.

French Govt. 4s, 1917	39¾
French Govt. 5s, 1931	40½
French Loan Premium 5s, 1920	52⅝
French Loan 5s, 1928	41
French Loan Premium 6s, 1920	40½
Belgian Premium 6s	28½
Belgian Restoration 5s	27
British War Loan 6s	486¼
British Victory 5s	441
Italian Cons. 5s	42½

COTTONSEED OIL MARKET.

New York, April 16 (A.P.).—COTTONSEED OIL—Prime crude, 7.37½; prime summer yellow spot, 8.80; May closed 8.90; July, 9.16; September, 9.34; October, 9.32; November, 9.22.

Real Estate Loans
(D. C. Property Only)
6%
No Commission Charged
You can take twelve years to pay off your loan without the expense of renewals. $1,000 for $10 per month, including interest and principal. Large or small loans at proportionate rates.
PERPETUAL BUILDING ASSOCIATION
Established 1881
LARGEST IN WASHINGTON
Assets Over $22,000,000
Cor. 11th and E N.W.
JAMES BERRY, President.
EDWARD C. BALTZ, Secretary.

BANKERS TO OPPOSE SENATE'S MEASURE

Group May Seek Hearing on Proposed Foreclosure Bill for District.

TRUST DEEDS INVOLVED

By THOMAS M. CAHILL.

Opposition to Senate bill regulating foreclosure of mortgages and deeds of trust in the District, in its present form, was formally expressed by the District of Columbia Bankers Association at a special meeting yesterday and its law and legislative committee was authorized to appear at any hearings on the legislation with the foregoing understanding.

Action was taken following the committee's recommendations that the association oppose enactment of the bill as written, this group citing numerous objections to it. Among the most important of these were the fear that with the bill becoming law, home buyers would have greater difficulty in obtaining loans of the size now available; that it would tend to increase interest rates charged them and that rates of commission and other costs for procuring loans would tend upward.

From the standpoint of the lender, it was declared expense of foreclosure would be increased; the delay in foreclosing would tend to keep outside capital from seeking investment in real estate loans in the District and that where small-priced payments now make it possible for many people to be home buyers instead of renters, this law would likely discourage selling of property on small cash payments except by contracts of sale where the title remains in the seller.

The question of earlier closing of the city's banks for daily public business will be resubmitted to representatives of member banks of the District of Columbia Bankers Association at a regular meeting at association headquarters in the Becker Building, 1818 F street northwest, Monday afternoon, at 4 o'clock.

This question was originally submitted to member banks about three years ago, but a referendum on the matter failed to reveal unanimous approval and it was deferred. Now, with the knowledge that 2 o'clock in the afternoon closing is in effect in approximately 90 per cent of banks in cities of the Eastern United States, proponents of the plan will again present it for a discussion at this meeting, and it is hoped the subject will be given consideration by a large and representative attendance. Most local banks now close for public business at 3 o'clock on all days but Saturday and then at 12 o'clock. On Federal pay days they remain open until 5 and 5:30.

Adoption of the plan, it is explained by its advocates, will result in easier conditions for both officials and employes, as it permits of an earlier disposal of regular daily private business which must be transacted following the closing of institutions to the public.

To Submit Semiannual Reports.

This meeting being the last regular meeting of the association prior to the annual convention, semiannual reports will be submitted by chairmen of the sections and all committees.

Meetings of the safe deposit section and protective committee of the association will be held today and tomorrow. Its convention chairmen and vice chairmen will meet with its council of administraton.

John F. Brawner, son of the late John W. Brawner, has been elected vice president and general manager of Waggaman, Brawner & Co., Inc., investment bankers, taking the place of Frank B. Pryor, who resigned owing to ill health. Thomas E. Kelley, assistant treasurer of Waggaman, Brawner & Co., has been elected secretary and a member of the board of directors.

Elliot H. Thomson, of the Washington Loan & Trust Co., addressed students of the Raymond Riordon School last night on "The Salesmanship of Service."

Exchanges Will Close On Friday and Saturday

New York, April 16 (N.Y.W.N.S.).—The New York Stock Exchange, The New York Curb Exchange, the Over-the-Counter market, the Produce exchange, and all security and commodity markets in the financial district will be closed Friday and Saturday. The closing Friday is occasioned by Good Friday, and members of the exchange voted to extend the holiday over Saturday in order to allow a three-day week-end.

Banks and other financial institutions will remain open. Many brokerage offices, while not open to the public, will utilize the time to catch up in the heavy accounting work

EXPELLED STUDENTS WIN CAMPUS RIGHTS

Chancellor Holds Them Entitled to Occupy Rooms for Which They Paid.

INJUNCTION IS IN FORCE

Harrogate, Tenn., April 16 (A.P.).—Nine expelled students of Lincoln Memorial University returned to the campus today following modification by Chancellor J. H. Wallace at Tazewell, of temporary injunctions which had restrained them from going on university property. Chancellor Wallace held that the students, who had paid for dormitory rooms and meals in advance, were entitled to the use of them to the date paid.

Temporary injunctions restraining the nine students from "aiding or inciting a strike" are still in effect. Injunctions against three professors and their wives preventing them from "agitating a strike," will not prevent them from occupying their homes on the university campus, Chancellor Wallace said.

More than 200 students from the university attended the court hearing instead of classes. Hearings on notices given Profs. M. G. Miller and E. Van N. Diller to vacate their university homes will be held Sunday at Cumberland Gap. An eviction notice given Prof. Alfred De Jonge will be heard later.

Preliminary hearing will be held Saturday for Clay McCarroll and Ernest Fields, expelled students, charged with rioting.

Students who won the right to return to the campus here were E. H. Heaberling, of Kentucky; Carl McIlbain, of West Virginia; Heinz Kitzel, of Ohio; Carl Ausmus, of Tennessee; Roy Bell, of Tennessee; Francis Williams, of Kentucky; Ernest Fields, of Virginia; John Strump, of New York City, and Clay McCarroll.

One Dies, One Held When Holdup Fails

Body of Alleged Bandit Is Found in Car Believed Used in Attempt.

Newark, N. J., April 16 (N.Y.W.N.S.).—One man is dead, another is locked up in police headquarters and the police are seeking a third, believed to be a Negro, as the result of an attempt late Tuesday night to hold up the drug store of Fred and Julius Jung.

The dead man was identified as Herbert Schumsky, 23, of Hillside, N. J., where he lives with his mother. His body was discovered by the police in an abandoned automobile similar to the one used in the holdup. The second man, who police said was identified as one of the hold-up men, is William Heslin, 23, of Newark.

The Jung brothers were in the drug store shortly before midnight Tuesday night when two hold-up men entered with drawn guns and ordered Fred Jung to throw up his hands. He obeyed and then Schumsky prodded him in the jaw with his pistol. Losing his temper, Jung reached into his pocket and brought out a pistol and both invaders turned and ran for the door. Jung fired, and one of the men staggered but kept running. The two men entered an automobile parked outside the store in which a third man, believed to be a Negro, was waiting and sped away.

Freed Missionary Arrives in Hankow

American Woman Wins Freedom as Ransom Is Refused.

Hankow, April 16 (A.P.).—Miss Nina E. Gemmill, an American missionary, formerly of Girard, Kans., and Tacoma, Wash., arrived here today from a bandit's camp in Kiangsi Province Mountains, where she had been held for ransom.

As a result of her experiences since she was kidnaped March 27 in a raid upon Yuancow, Kiangsi, Miss Gemmill is confined to bed, highly nervous and unable to make a statement. It is understood, however, that the bandits released her, hoping to persuade mission officials to pay the demadned ransom of $60,000 ($30,000 gold).

The Rev. and Mrs. R. W. Portecus, English missionaries, who were kidnaped at the same time as Miss Gemmill, and at first held in the mountains southwest of Yuanchow, are reported to have been moved farther into the mountains by bandits to evade provincial troops. Negotiations for their release in consequence have been halted.

Automobile Death Case Results in Mistrial

A mistrial resulted yesterday in the trial of Jack Edwin Parker, 21 years old, on a charge of manslaughter in connection with the death of Mrs. Stella Herschberger, of Kingston, Pa. It was understood that one man held the jury from a verdict during its discussion.

Parker was charged with having struck and killed Mrs. Herschberger at Thomas Circle on November 8, 1927. He is alleged to have struck down Albert Herschberger the woman's husband at the time, and to have continued on his course after the accident.

Assistant United States Attorney Walter M. Shea, appeared for the Government, while Attorney Jefford & Dutton represented the defendant.

Daily Legal Record

WEDNESDAY, APRIL 16, 1930.
COURT OF APPEALS.

No session. Adjourned from day to day.

DISTRICT SUPREME COURT.

Notice—All divisions of court will be in Easter recess from the close of business April 17 to and including April 26.

CIRCUIT COURT 1—Mr. Justice Frederick L. Siddons presiding; William W. Stickney, clerk.

No. 74761. Clara M. Haworth vs. Adelaide Bray; time within which to submit motion for new trial extended to May 2. Attys., Bramhall & McCabe—Charles W. Arth.

No. 74917. William H. Allen, administrator, vs. Washington Terminal Co.; jury sworn and verdict for defendant. Attys., J. P. Labofish, F. J. Sloan, A. D. Smith—Hamilton & Hamilton.

No. 76917. Edson W. Briggs Co. vs. Elmer P. Suter et al.; motion for particulars overruled. Attys., Joseph C. Wilkes—Peelle, Ogilby & Lesh.

No. 74067. Henry L. Terry et al. vs. M. G. Ely et al.; jury sworn and respited. Attys., L. R. Maddox, M. A. Flynn—F. P. Myers, C. B. Garnett, T. S. Plowman.

No. 74911. U. S. ex rel George G. Retherford vs. Secretary Wilbur; mandamus ordered to issue. Attys., Lewis E. Hoffman, M. A. Flynn.

No. 76795. U. S. ex rel Ethel M. McLennan; mandamus ordered to issue. Atty., L. E. Hoffman.

Assignment for Thursday, April 17: No. 265. Terry vs. Ely (on trial). Attys., Maddox, Flynn—Plowman, Myers.

No. 275. Bursoyne vs. U. S. A. Attys., Revercomb, Hinterliter.

No. 420. Stewart vs. U. S. A. Attys., McNeill—Hinterliter.

No. 269. Porter vs. Cameron. Attys., Dickson, Settle, Jackson—Lambert & Yeatman.

No. 33657. Estate of John Marll. Attys., Turnage, English—O'Shea, Burnett.

No. 185. Perlstein vs. Moore. Attys., Smith—Leaby, Toland.

No. 372. Samakow vs. Capital Traction Co. Attys., Grudd, Wampler—Hogan, Jones.

CIRCUIT COURT 2—Mr. Justice Jennings Bailey presiding; Fred C. O'Connell, clerk.

No. 77064. Albert W. Jacobson vs. Ida M. Butts; judgment against defendant by default for $3,753 with interest and costs; condemnation vs. credits of defendant in hands of Riggs National Bank; garnishee ordered. Atty., A. L. Newmyer.

No. 74714. Maude T. Jones vs. Frank E. Altemus and District of Columbia; motion for new trial filed. Attys., C. E. Dawson—John J. Wilson, Robert E. Lynch.

No. 73364. Harvey H. Woltman vs. U. S. A.; trial resumed and respited. Attys., R. H. McNeill—A. Hinterliter.

No. 77788. H. H. Simpson vs. Secretary Wilbur et al.

No. 74218. A. E. Perris vs. Secretary Wilbur et al.; demurred to answer each case sustained; election made and judgment that writ of mandamus issue with costs. Respondents' appeal noted each case. Attys., Homer Hendricks—C. C. Finney, O. H. Graves.

No. 74218. Heber L. Thornton vs. Washington Gas Light Co.; Minor Gatley and Drury permitted to withdraw appearance for defendant. Attys., Clephane & Latimer—Chas. L. Hall for plaintiff.

Assignment for Thursday, April 17: Case on trial only.

EQUITY COURT 1—Mr. Justice Wendell P. Stafford presiding; Russell P. Belew, clerk.

No. 48687. United Clay Products Co. vs. J. M. Cuthbert et al; time to file statement of evidence on appeal extended to April 23. Attys., Lowry N. Coe—James C. Wilkes.

No. 46999. Marietta F. Howard vs. Robert Pryor et al.; reference to auditor. Attys., Houston & Houston.

No. 45045. Garnet C. Jones vs. Frederick W. Jones; rule returnable April 21. Attys., Whelan & O'Connell.

No. 51267. Harriett M. Otto vs. Franklin J. Otto; writ of ne exeat quashed and order for temporary alimony. Attys., R. B. Behrend—Needham C. Turnage.

No. 50833. Ruth A. Perry vs. Eugene B. Perry; interlocutory decree for absolute divorce. Attys., Thomas M. Baker—Austin F. Canfield.

No. 51281. Standard Accident Ins. Co. vs. Robert J. Hoage; restraining order and hearing for preliminary injunction extended to April 28. Attys., H. Clay Espey.

Assignment for Thursday, April 17:

No. 461. Davis vs. Davis. Attys., Neudecker—Johnson.

No. 355. Independence Indemnity Co. vs. Forbes Co. Attys., Dunn, Bilbrey—Simon, Koenigsberger, Young, Brez.

No. 345. McHale vs. McHale. Attys., Keeley—Yeatman, Horning.

No. 361. Darby vs. Kalbach. Atty., Newmyer.

No. 279. Gusack vs. Gould et al. Attys., Hawkes & Havell—Newmyer.

No. 381. Hoffman vs. Hoffman. Attys., Siegal—Hart.

No. 385. Totten vs. Cleborne. Attys., Rosenberg et al.—Kelly, Doherty.

No. 299. Williams vs. Williams. Atty., Wilson.

No. 235. Wilson vs. Wilson. Attys., Bell, Marshall & Rice—Lambert, Yeatman.

No. 323. Sorrell vs. Sorrell. Attys., Newmarch, Robson—Colvin.

No. 51267. Otto vs. Otto. Attys., Behrend—Turnage, Hughes.

No. 49550. Allgood vs. Allgood. Attys., Canfield—Donovan.

EQUITY COURT 2—Mr. Justice Alfred A. Wheat presiding; Harry B. Dertzbaugh, clerk.

No. 48106. Sofie Veerhoff vs. Otto L. Veerhoff; order to sell property separately. Attys., Jos. D. Sullivan—Maria B. Rogers.

No. 51272. Harry S. Welch, jr., vs. Harry S. Welch; continued to April 28, 1930. Attys., W. C. Sullivan.

No. 49850. Helen P. Merritt vs. Robert G. Merritt; petition to modify decree denied; appeal noted. Attys., W. A. Coombe, George C. Shinn—Robert E. Lynch.

No. 49630. Montford Coe vs. Riggs National Bank; order of publication. Attys., W. B. Thomas—H. W. Sohon.

No. 12898. Lunacy in re Pedro Colon; allowance increased. Atty., Horace T. Jones.

No. 7584. Lunacy in re George A. Lefevre; allowance ordered. Atty., Horace T. Jones.

No. 12500. Lunacy in re Thomas H. Barry; auditor's report approved. Atty., Horace T. Jones.

No. 11272. Lunacy in re Melvin L. Crisp; auditor's report approved. Atty., Horace T. Jones.

No. 11712. Lunacy in re Maude W. Russell; sale of realty ratified. Attys., E. H. McLachlen.

Assignment for Thursday, April 17:

No. 1987. Condemnation squares 380, 381, 382. Attys., Neill Lambert—Weller et al.

No. 2007. In re Garrison street. Attys., Bride, Fowler—Hawken & Havell.

BANKRUPTCY COURT—Mr. Justice Alfred A. Wheat, presiding; Harry B. Dertzbaugh, clerk.

No. 2236. In re Frank J. Sabotka; referee's report ratified. Atty., Charles W. Arth.

No. 2258. In re Louis M. Bowman; discharge ordered. Atty., Milton D. Korman.

No. 2259. In re Harry E. Shapiro; adjudication and reference to Fred J. Eden, referee. Attys., Tepper & Blanken.

No. 2321. In re Cunningham Plumbing Supply Co.; reference to Fred J. Eden, referee. Attys., Simon, Koenigsberger, Young & Brez—J. A. Reilly, Chas. E. Quigley.

DISTRICT COURT—Mr. Justice Alfred A. Wheat, presiding; Harry B. Dertzbaugh, clerk.

No. 1990. In re Lots 23 et al. square 220; verdict set aside. Attys., Thomas F. Cameron—L. A. Widmayer, D. Edward Clarke, et al.

No. 1995. In re Ellicott st.; time to file bill of exceptions extended to April 30. Attys., Thomas F. Cameron, W. W. Bride.

No. 2007. In re Garrison st.; jury appointed. Attys., W. W. Bride, Thomas F. Cameron.

No. 1880. In re Squares 2875; order of publication. Attys., W. W. Bride, Thomas F. Cameron.

PROBATE COURT—Mr. Justice Frederick L. Siddons, presiding.

Estate of Benjamin Micou; transfer of claim authorized. Atty., ——.

In re Lucretia Dailey; Anna Frances Ford appointed guardian of person. Atty., George C. Shinn.

Estate of Julius Tollefsen; petition for probate of will and letters testamentary. Atty., James B. Flynn.

Estate of John Jacob Odenwald; will filed dated May 30, 1919.

Estate of James Murphy; will filed dated May 4, 1928.

Estate of Peter G. Sauer; issues framed and June 16, 1930, set for trial. Atty., F. C. Bradley.

Estate of Genevieve La T. Collins; petition for probate of will and letters testamentary. Atty., R. C. Thompson.

Estate of Harry M. Price; petition for letters of administration. Atty., Toomey & Toomey.

Estate of John Williams; will filed dated February 21, 1930.

Estate of Eminette Watson; will filed dated April 9, 1930.

Estate of James Benjamin Tompkins; petition for probate of will and letters testamentary. Atty., R. F. Barnard.

Estate of Keene R. Poston; will filed dated January 11, 1917; petition for probate of will and letters testamentary. Attys., Sheehy & Sheehy.

Estate of Minnie R. Strickland; petition for probate of will and letters testamentary. Atty., B. W. Parker.

Estate of Sarah A. Wolhaupter; petition for probate of will and letters testamentary. Attys., Minor, Gatley & Drury.

Estate of Millard P. Burke; petition for probate of will and letters testamentary. Atty., E. C. Dickson.

CRIMINAL COURT 1—Mr. Justice Barton Gordon presiding; Mr. Lee Ashford, clerk.

No. 48737. U. S. vs. Samuel F. Branzell; violation national prohibition act; trial resumed same jury; verdict not guilty on counts 1, 2, 3, 4, 5, and guilty on count 6. Atty., F. Russel Kelly.

No. 48894. U. S. vs. Albert H. Welton; false pretenses; nolle prosequi entered. Atty., Crandal Mackey.

No. 49259. U. S. vs. Pleasant Arthur Poling; forgery and uttering. Atty., B. M. Kail.

No. 48738. U. S. vs. Edward A. Hawkins; prohibition act; jury sworn and cause given to jury; verdict guilty. Attys., Whelan & O'Connell.

No. 49099. U. S. vs. Allen West; larceny from U. S.; plea guilty entered. Atty., R. R. Horner.

G. J. 7254. U. S. vs. Francis W. Legge; housebreaking; recognizance, $1,500. M. S. Kronheim, surety, taken.

No. 45320. U. S. vs. Dave Samakow; violation 865; nolle prosequi entered.

No. 48938. U. S. vs. Martin Joseph Tierney; prohibition act; plea guilty entered. Attys., Whelan & O'Connell.

No. 49074. U. S. vs. James Francis Goddard et al.; prohibition; jury sworn and respited. Attys., Joseph D. Kelly, G. E. McNeil.

Assignment for Thursday, April 17—Case on trial and arraignments: U. S. vs. Benjamin Cheservoir and James Cole; U. S. vs. Edward A. Hawkins; U. S. vs. Charles W. Rucker; U. S. vs. Martin Joseph Tierney; U. S. vs. James Francis Goddard and James L. O'Donnell; U. S. vs. John Middleton; U. S. vs. Jerry Offredo; U. S. vs. Mary Brewer; U. S. vs. Jesse Tate; U. S. vs. Oliver Black and James M. Owens; U. S. vs. Robert Lee Johnson and Bedford Marshall Kines; U. S. vs. Morris Beaner; U. S. vs. James M. Solomon; U. S. vs. Adrian Duvall; U. S. vs. Earl R. Buckingham; U. S. vs. Allen West; U. S. vs. William M. Felton; U. S. vs. John Basil Thohar.

Arraignments—U. S. vs. Nelson C. Phelps; U. S. vs. Samuel N. Weinstein and Naomi Lenson; U. S. vs. Hyman R. Weinstein and Samuel N. Weinstein; U. S. vs. Hyman R. Weinstein.

Sentences—U. S. vs. Elijah Jackson; U. S. vs. Louis C. Parker and George Wharton; U. S. vs. William H. Cole; U. S. vs. Andrew Donoghue and William Joyce; U. S. vs. Pleasant A. Poling and Ollie Page Briggs; U. S. vs. George Wharton, James L. Stephens and Henry Jacobs; U. S. vs. Franklin W. Parkeman; U. S. vs. Howard Tanner, James H. Gordon and James Jackson.

Motions—U. S. vs. Oliver Black; U. S. vs. William Van Skala; U. S. vs. Cardoza Bell; U. S. vs. William O. Turner.

CRIMINAL COURT 2—Mr. Justice William Hitz presiding; William S. Adkins, clerk.

No. 47947. U. S. vs. Jack Edward Parker; manslaughter; trial resumed and jury, unable to agree, discharged and case passed. Attys., Jeoords & Dutton.

No. 45604. U. S. vs. William P. Harrison; forgery and uttering; defendant surrendered and committed; surety exonerated.

Adjourned from day to day.

UNITED STATES COURT OF CUSTOMS AND PATENT APPEALS.
WEDNESDAY, APRIL 16, 1930.

Present: Presiding Judge William J. Graham and Associate Judges Oscar E. Bland, Charles S. Hatfield, Finis J. Garrett and Irvine L. Lenroot.

George W. Wright, of Washington, D. C., admitted to practice.

PATENTS.

No. 2687. Ex parte John W. Hornsby. Petition of appellant for writ of certiorari granted.

CUSTOMS.

No. 3282. United States vs. J. H. Cottman & Co. Application of amicus curiae for permission to file reply brief denied.

No. 3315. Cresca Co., Inc., vs. United States. Stuffed olive in oil. Argued by Mr. B. A. Levett for appellant, and by Mr. Charles D. Lawrence for appellee.

No. 3178. United States vs. Morganite Brush Co. Reapprainment. Carbon blocks. Argued by Mr. John G. Lerch for appellant, and by Mr. George J. Puckhafer for appellee.

No. 3301. United States vs. B. Illfelder & Co. Toys—Ukeleles. Argued by Mr. Oscar Igstaedter for appellant, and by Mr. Allan R. Brown for appellee.

No. 3322. North American Mercantile Co. vs. United States. Submitted on brief by appellant. Argued by Mr. Charles D. Lawrence for appellee, and by Mr. Allan R. Brown as amicus curiae.

COURT OF CLAIMS OF THE UNITED STATES.

Present: Hon. Fenton W. Booth, chief justice, and Hons. Samuel Jordan Graham, William R. Green, Benjamin H. Littleton and Thomas S. Williams, associate judges.

Admitted to practice: A. C. Stanley, John A. Rees, Bradley B. Gilmore.

Cases argued and submitted: D-40, Standard Dredging vs. Jesse Adkins for plaintiff and Mr. L. A. Smith for defendant; J-670, Utah Power & Light Co. by Mr. F. W. Clements for plaintiff and Mr. J. D. Hoover for defendant; J-196, The Pennsylvania Railroad Co., by Mr. R. A. Bogley for plaintiff and Mr. L. R. Mehlinger for defendant; J-414, Nellie Orr, by Mr. George Whelan for plaintiff and Mr. L. R. Mehlinger for defendant; D-853, Truscon Steel Co., by Mr. R. M. Hanson for plaintiff and Mr. F. J. Keating for defendant.

Submitted without argument: E-125, Jute Industries, Ltd.

LAWSUITS.

No. 78015. Louise T. Chambers vs. Harry V. Haynes; account, $73,186.84. Attys., R. E. Walker, C. E. Quinn.

No. 78016. Ethel Collinberry vs. United Realties, Inc.; damages, $25,000. Attys., Abe Shefferman, M. H. Aronson.

No. 78017. Gerwood Collinberg vs. United Realties, Inc.; damages, libel, $25,000. Attys., Abe Shefferman, M. H. Aronson.

No. 78018. David W. Sweet vs. Eugene Weiss; damages, $15,000. Attys., Charles S. Baker, B. L. Tepper.

DOCKETED JUDGMENTS.

No. 1117. Union Wall Paper Co. vs. Ayoub Hanna; judgment Municipal Court, $530.77. Attys., Sightler & Musgrave.

No. 1118. Wilson Wilmot vs. Mrs. Roscoe L. Gray; judgment Municipal Court, $45. Attys., Alvin L. Newmyer, M. W. King, J. A. Kauffman.

MECHANICS' LIENS.

No. 13530. Security Finance Corp., assignee of National Engineering Co., vs. Harry and Lillian E. Kaine; 2026 13th st. nw.; $200.

No. 13531. Same, assignee Penn Improvement Co., vs. Lyda H. Maltman; 4105 Legation st. nw., $345.

EQUITY SUITS.

No. 51279. Ethel Rose Peacock vs. George L. Peacock; absolute divorce. Atty., P. B. Morehouse.

No. 51280. Sophie Elizabeth Good vs. George B. Good; maintenance. Attys., Kaplan & Tannenbaum.

No. 51281. Standard Accident Insurance Co. et al. vs. Robert J. Hoage, &c.; injunction. Atty., Chapin Espey.

No. 51282. Joseph H. Pilling, administrator, vs. Frances E. Rollow et al.; appoint trustees. Atty., William B. Wright.

BANKRUPTCY PETITION.

No. 2322. In re Harry E. Shapiro; voluntary action; assets, $1,296.80; liabilities, $19,628.37. Attys., Tepper & Blanken.

Almee McPherson in Jerusalem.

Jerusalem, April 16 (A.P.).—Mrs. Almee Semple MacPherson, Los Angeles evangelist, arrived here today with a group of followers to conduct four-square gospel meetings and to gather local color for an opera she has written from the Old Testament.

Earthquake Is Recorded.

Toronto, April 16 (A.P.).—The Toronto observatory's seismograph today recorded a well-marked earthquake estimated to have occurred 1,290 miles from Toronto, probably in the Gulf of Mexico. The first tremors were recorded at 9:44.20 a. m., and the second waves followed at 9:48.

Highlights of the War

As Related by Veterans Themselves

A Real Tragedy

It was a beautiful October afternoon on a ridge east of St. Juvin. The obstinate enemy had been forced back upon the town and he was then dug in less than a hundred yards away. Quiet for a brief interval had followed the never-to-be forgotten sounds and tumult of battle.

The human occupants of the newly dug foxholes on the ridge were taking things easy, and the cooties were having a hard time. Here and there a razor, reinforced by a drop of priceless water and a bit of soap, was attempting a long-delayed task. Acute hunger was prompting several hardened ones to make a dangerous search of many scattered three-day-old enemy dead. By crawling and wiggling these daredevils managed to work their way from victim to victim unseen by the nearby watchful and waiting foe. If the furry cowhide knapsacks failed to yield sustenance, a pair of shoes or some badly needed garment at least was acquired.

The military situation was tense, but a certain amount of relaxation was in evidence along the entire ridge. Every man, however, was prepared to snap on the instant into a renewal of the offensive, or to meet a counter attack from St. Juvin.

Suddenly out of the peaceful blue sky a lone whirling bullet-like projectile screamed! The warning was brief but ample! Heads ducked and prowlers fairly dived beneath the surface of the ground. With a flash and a crash the explosion followed just beneath the bottom of a foxhole occupied by two. Distant and cautious heads saw the bottom rise up. Earth, smoke and shrapnel went skyward. Those nearby could feel the very heat upon their flesh. The two occupants of the hole came out with the earth and the rest. Both landed upon their feet running in opposite directions. One with a home-run slide was safe upon the backs of two comrades in a nearby shellhole. The other was in the act of taking similar cover when he suddenly and unexpectedly checked himself, and to the surprise of his comrades swifty darted back to the scene of the explosion. Jumping into the crater, he frantically clawed the dirt and then raised to view the twisted and battered remanants of his oft-polished and beloved rifle The expression on his face as he surveyed the ruin was pathetic. He raised his eyes and met those of the commander a few paces away. In a voice of deep distress, heard by all in the vicinity, he fairly screamed: "Lieutenant! Lieutenant! Look what they done to me rifle!"

ALBERT S. BURCH,
D. C. S., First Lieut. U. S. A., retired; Ace Rasmussen Chapter, No. 1, Disabled American Veterans of the World War. (326th Inf., 82 Div.)

The Secret's Out

Just before we entered the World War and while unrestricted submarine warfare was being made on neutral vessels, the merchant steamer Fort Bragg was sunk off Mazatlan, Mexico. A San Francisco salvage firm assumed the contract to raise her. Two former Navy divers, Ole Hansen and Nels Forsberg, were sent down to do the diving. Their job was to close all compartments so water could be pumped out and air pumped in, thus raising the hip. As they worked their way through the compartments of the sunken ship they came into the captain's cabin. The ship had gone down by the head and left an air pocket in the stern. Suddenly, walking up the slanting decks, the two divers found they were only knee deep in water. Also they found a full case of Johnny Walker Scotch whisky. Hansen unscrewed Forsberg's face plate. Forsberg unscrewed Hansen's. They proceeded to get cockeyed, all the while sending up O. K. signals to the crew at the pumps. This went on for several days, with the pumping crew on the surface wondering how two Swedes in diving suits could get all varnished up on the bottom of the ocean.

HARVEY L. MILLER,
Front Line Post, V. F. W.

Very Likely

Doughboys who made the overseas journey to France will well remember the cheers they let loose when Sims' Circus of brilliantly camouflaged, pitching, bucking, tossing destroyers burst into view over the horizon and assumed the zig-zag convoy that carried the troopships safely to France or England.

At home the various navy yards were stepping on the riveting hammers, shooting more and more of these greyhounds of the deep down the ways.

It was at the Navy Yard, Mare Island, Calif., that the destroyer Somers, amid great ceremony and a fine attendance of the social elite, was about to be launched. The fair sponsor lifted high a bottle of champagne and broke it across the bow of the Somers as that vessel slid gracefully down the ways. A neurotic flapper, hopping up and down, screamed, "Dear me! Didn't she slide down gracefully?" Came this from Batchy Coogan, the oldest Marine Corps corporal in the world, who was holding back the crowd, sotto voice, "Lady, if you got smacked across the nose with a quart of champagne you, too, would slide down gracefully!"

HARVEY L. MILLER.
Front Line Post, V. F. W.

A Small City

After the armistice was signed I was given a three-day leave to visit Paris. As I did not wish to travel alone, I made an effort to get one or two of the members of the organization to accompany me. One said he would go along, but another was anxious to get a message to his "buddy" in Paris, and asked me if I would take this message with me. The evening of my first day in Paris I attended the boxing exhibitions held by the Knights of Columbus. While awaiting the opening bout I engaged in conversation with the soldier seated next to me. He told me his station was in Paris, and I asked him if by chance he knew this "buddy." Upon seeing the name on the envelope he replied: "Why, that's me."

ALOYSIUS SEIPEL,
Corporal, Medical Department, Office of the Chief Surgeon, A. P. O. 717, Tours, France.

"Semper Fidelis!"

Sure I joined up with the Leathernecks just to do my little bit,
Here's the Jerry's ball that got me.
Keep it right here in my kit.
No, it's not a regular dum-dum—just his nose off on the sly.
It's the only one that got me, but I've heard others—
Passing by.

Passing by,
Passing by,
With a hissing, whistling sigh,
Nearly got you that time, Leatherneck,
Just a little bit too high.
But, hell, they're gone, and far behind you, when you hear them
Passing by.

There we lay from Thursday morning until Wednesday afternoon,
Ninth Infantry took our places, woke me up from out a swoon.
We were burning, burning up with thirst, mad with pain and fit to cry,
But we cheered them as they trampled on us, passed us,
Passing by.

Passing by,
Passing by,
Tripping, stumbling, falling closer to the front line,
And you'd hear some doughboy cry,
"Don't forget that our Old Glory Floats forever, do or die."
Guy, you'd hate to be a German when that gang went
Passing by.

Well, they gathered us together and they sorted out the worst,
The doctor called some "stretcher cases."
And they tended to us first,
But he was overworked and the doctor gave a sigh,
"Hopeless, that case; also that one," said the doctor,
Passing by.
And they lay there, silent and suffering and smiled as Hope went—
Passing by.

Passing by,
Passing by,
Cry of agony or muffled sigh,
O, it was no place for crybabies and a man has got to die,
But I thought I heard our chaplain murmur gently in reply,
"Greater love than this hath no man."
He was cheering some poor fellow,
Passing by.

HARVEY L. MILLER.
Front Line Post, V. F. W.

Bankruptcy Plea Filed Against Plumbing Firm

Three concerns yesterday filed an involuntary bankruptcy petition against the Cunningham Plumbing Supply Co., alleging that the firm owes them $52,457.63 and admits its inability to pay.

Creditors who petitioned are National Radiator Corporation, American Radiator Co., Inc., and Standard Sanitary Manufacturing Co. Attorneys Charles E. Quigley and John A. Reily appear for the petitioners, who allege that on April 12 the stockholders of the alleged bankrupt firm met and passed a resolution authorizing the secretary to seek relief by bankruptcy.

Unemployed Riot in Germany.

Ratibor, Germany, April 16 (A.P.).—Rioting by several thousand unemployed, which began yesterday and continued today, was quelled by police and rural gendarmes after the police had gone through stiff fighting. Numerous injuries resulted.

BANKRUPTCY NOTICES

IN THE SUPREME COURT OF THE DISTRICT OF COLUMBIA. Holding a Bankruptcy Court. In the matter of Cunningham Plumbing Supply Co., Inc., a corporation, alleged bankrupt. In Bankruptcy No. 2321. To the creditors of Cunningham Plumbing Supply Co., Inc., a corporation, alleged bankrupt, of the City of Washington, District of Columbia: Notice is hereby given that on the 15th day of April, A. D. 1930, an involuntary petition for the adjudication in bankruptcy of the said Cunningham Plumbing Supply Co., Inc., a corporation, alleged bankrupt, was filed, and that on the 16th day of April, A. D. 1930, the said Cunningham Plumbing Supply Co., Inc., a corporation, alleged bankrupt, filed a petition signifying its intention to offer a composition to its unsecured creditors; that the alleged bankrupt corporation has signified its intention to offer in composition to its unsecured creditors fifty cents on the dollar, forty cents thereof payable in cash immediately upon confirmation of said composition, and ten cents thereof on or before ninety days thereafter, said deferred payments to be evidenced by the promissory notes of the said alleged bankrupt corporation payable on or before ninety days after date, bearing interest at the rate of six per cent per annum, payment of the said fifty cents in cash and delivery of the said promissory notes for the said deferred payments of ten cents to release the said alleged bankrupt corporation, and also P. J. Cunningham and P. J. O'Hanlon, indorsers of some of the notes payable of the said alleged bankrupt corporation, from any and all liability for the said unsecured creditors of the Cunningham Plumbing Supply Co., Inc., alleged bankrupt; that said matter has been referred to the undersigned for further proceedings; that there will be a meeting of the creditors of said alleged bankrupt at my office in the Wilkins Building, 1512 H street northwest, Washington, D. C., on the 28TH DAY OF APRIL, A. D. 1930, AT THE HOUR OF TEN O'CLOCK A. M., for the allowance of claims, examination of the alleged bankrupt, and to take such steps as may be necessary for the protection of the estate and to afford the alleged bankrupt an opportunity, after such examination, to make its formal offer of terms of composition, and you are further notified that on the making of the formal offer at said meeting, or at an adjourned session thereof, the meeting will be continued to April 29, 1930, at the hour of ten o'clock A. M., without further notice, for the filing of acceptances thereof. FRED J. EDEN, Referee in Bankruptcy. 17

L. L. PERKINS
I WILL BOND YOU.
United States Fidelity & Guaranty Co.
Phone National 0843. Southern Bldg.

BANKRUPTCY NOTICES

IN THE SUPREME COURT OF THE DISTRICT OF COLUMBIA. Holding a Bankruptcy Court. In the matter of Percy H. Phillips, bankrupt. In Bankruptcy No. 2292. Notice is hereby given that the above-named bankrupt has filed his petition praying for a discharge from all his debts in bankruptcy and that his creditors and other persons in interest are required to enter their appearance in opposition, if any so desire, in the clerk's office of said court on or before the 15TH DAY OF MAY, A. D. 1930. FRED J. EDEN, Referee in Bankruptcy. 17

IN THE SUPREME COURT OF THE DISTRICT OF COLUMBIA. Holding a Bankruptcy Court. In the matter of Ernest C. Brawn, bankrupt. In Bankruptcy No. 2294. Notice is hereby given that the above-named bankrupt has filed his petition praying for a discharge from all his debts in bankruptcy and that his creditors and other persons in interest are required to enter their appearance in opposition, if any so desire, in the clerk's office of said court on or before the 15TH DAY OF MAY, A. D. 1930. FRED J. EDEN, Referee in Bankruptcy. 17

IN THE SUPREME COURT OF THE DISTRICT OF COLUMBIA. Holding a Bankruptcy Court. In the matter of Joseph W. Geddes, bankrupt. In Bankruptcy No. 2318. To the creditors of Joseph W. Geddes, of the City of Washington, District of Columbia: Notice is hereby given that on the 14th day of April, A. D. 1930, the said Joseph W. Geddes was duly adjudicated bankrupt, and that the first meeting of his creditors will be held at my office in the Wilkins Building, 1512 H street northwest, Washington, D. C., on the 28TH DAY OF APRIL, A. D. 1930, AT 10:30 O'CLOCK A. M., at which time the said creditors may attend, prove their claims, appoint a trustee, examine the bankrupt, and transact such other business as may properly come before said meeting. FRED J. EDEN, Referee in Bankruptcy. 17

IN THE SUPREME COURT OF THE DISTRICT OF COLUMBIA. Holding a Bankruptcy Court. In the matter of Frederick Charles Keller, bankrupt. In Bankruptcy No. 2316. To the creditors of Frederick Charles Keller, of the City of Washington, District of Columbia: Notice is hereby given that on the 9th day of April, A. D. 1930, the said Frederick Charles Keller was duly adjudicated bankrupt, and that the first meeting of his creditors will be held at my office in the Wilkins Building, 1512 H street northwest, Washington, D. C., on the 28TH DAY OF APRIL, A. D. 1930, AT THE HOUR OF TEN O'CLOCK A. M., at which time the said creditors may attend, prove their claims, appoint a trustee, examine the bankrupt, and transact such other business as may properly come before said meeting. FRED J. EDEN, Referee in Bankruptcy. 17

LEGAL NOTICES

WILLIAM W. BRIDE and THOMAS F. CAMERON, Attorneys.

IN THE SUPREME COURT OF THE DISTRICT OF COLUMBIA, holding a District Court. In re condemnation of land for the widening of Washington place northeast, between Forty-second and Forty-fourth streets, in the District of Columbia. District Court. No. 2026. Notice and order of publication: Notice is hereby given that the Commissioners of the District of Columbia, pursuant to the provisions of section 1608 to section 1610, inclusive, of the Code of Law for the District of Columbia, have filed a petition in this court praying for the condemnation of the land necessary for the widening of Washington place northeast, between Forty-second and Forty-fourth streets, in the District of Columbia, as shown on a plat or map filed with the said petition as part thereof, and praying also that this court empanel a jury in accordance with the law provided for in such cases to assess the damages each owner of land to be taken may sustain by reason of the widening of Washington place northeast, between Forty-second and Forty-fourth streets, in the District of Columbia, and the condemnation of the land necessary for the purpose aforesaid, and to assess the benefits resulting therefrom the entire amount of said damages, including the expenses of these proceedings, upon each lot or part of lot or parcel of land which will be benefited by the said widening, in the proportion that the said jury may find said lots, parts of lots or parcels of land will be benefited, as provided for in and by the aforesaid Code of Law. It is, by the Court, this 8th day of April, 1930, ordered that all persons having any interest in these proceedings be, and they hereby are, warned and commanded to appear in this court on or before the 15TH DAY OF MAY, 1930, at 10 o'clock a. m., and continue in attendance until the court shall have made its final order ratifying and confirming the award of damages and assessment of benefits of the jury to be empaneled and sworn herein; and it is further ordered that a copy of this notice and order be published twice a week for two successive weeks in the Washington Evening Star, the Washington Herald and The Washington Post, newspapers published in the said District, the first publication to be commenced at least ten days before the said 19th day of May, 1930. It is further ordered that a copy of this notice and order be served by the United States Marshal or his deputies upon each of the owners of the fee of the land to be condemned herein as may be found by the said Marshal or his deputies within the District of Columbia before the said 5th day of May, 1930. By the Court: ALFRED A. WHEAT, Justice. A true copy. Test: (Seal.) FRANK E. CUNNINGHAM, Clerk. By HARRY M. HULL, Assistant Clerk. apr9,10,16,17

WILLIAM W. BRIDE and THOMAS F. CAMERON, Attorneys.

IN THE SUPREME COURT OF THE DISTRICT OF COLUMBIA, holding a District Court. In re condemnation of land for the widening of Washington place northeast, between Forty-second and Forty-fourth streets, in the District of Columbia. District Court. No. 2026. Notice and order of publication: Notice is hereby given that the Commissioners of the District of Columbia, pursuant to the provisions of section 1608 to section 1610, inclusive, of the Code of Law for the District of Columbia, have filed a petition in this court praying for the condemnation of the land necessary for the widening of Washington place northeast, between Forty-second and Forty-fourth streets, in the District of Columbia, as shown on a plat or map filed with the said petition as part thereof, and praying also that this court empanel a jury in accordance with the law provided for in such cases to assess the damages each owner of land to be taken may sustain by reason of the widening of Washington place northeast, between Forty-second and Forty-fourth streets, in the District of Columbia, and the condemnation of the land necessary for the purpose aforesaid, and to assess the benefits resulting therefrom the entire amount of said damages, including the expenses of these proceedings, upon each lot or part of lot or parcel of land which will be benefited by the said widening, in the proportion that the said jury may find said lots, parts of lots or parcels of land will be benefited, as provided for in and by the aforesaid Code of Law. It is, by the Court, this 8th day of April, 1930, ordered that all persons having any interest in these proceedings be, and they hereby are, warned and commanded to appear in this court on or before the 15TH DAY OF MAY, 1930, at 10 o'clock a. m., and continue in attendance until the

Auctions

Auction Sales 18

THOS. J. OWEN & SON, AUCTIONEERS 1423 Eye Street Northwest.

TRUSTEES' SALE OF TWO-STORY BRICK DWELLING, KNOWN AS PREMISES NO. 1636 FOURTH STREET NORTHWEST.

By virtue of a certain deed of trust dated November 26, 1928, being instrument recorded March 22, 1929, among the land records of the District of Columbia, and at the request of the party secured thereby, the undersigned trustees will sell, at public auction, in front of the premises, on THURSDAY, THE SEVENTEENTH DAY OF APRIL, A. D. 1930, AT 3:30 O'CLOCK P. M., the following described land and premises, situate in the District of Columbia, and designated as and being lot numbered sixty-two (62) in Daniel Cratty's subdivision of part of square numbered east of square five hundred and nine (east of 509), as per plat recorded in the office of the surveyor for the District of Columbia in liber H. D. C. at folio 146.

TERMS: Sold subject to a prior deed of trust for $2,250.00, further particulars of which will be announced at time of sale; the purchase price above said trust to be paid in cash. A deposit of $300.00 required. Conveyancing, recording, etc., at the purchaser's cost. Terms to be complied with within thirty days, otherwise deposit forfeited and the property may be advertised and resold at the discretion of the trustees.

CLAUDE H. WOODWARD.
JAMES H. BADEN.
Trustees.
P—ap1.4.8.11.14.17.

ADAM A. WESCHLER & SON, Auctioneers.

AUCTION SALE OF REAL ESTATE NOTE.
Default having occurred in the payment of certain obligations secured by an agreement dated March 27, 1925, the party secured by said agreement will offer for sale at public auction, within the sales rooms of Adam A. Weschler & Son, 920 Pennsylvania avenue northwest, on TUESDAY, THE 22D DAY OF APRIL, 1930, AT 1 O'CLOCK P. M., the following described promissory note deposited as collateral under the terms of said agreement, to-wit: Note for $10,000, dated March 23, 1925, signed by George W. Robinson, payable one year after its date with interest at six per cent per annum until paid, said interest payable semiannually; said note being secured upon certain real estate by deed of trust recorded in liber 5470, at folio 335, among the land records of the District of Columbia. Further particulars at time of sale. All parties in interest take notice.
TERMS OF SALE: Cash.
ADAM A. WESCHLER & SON, Auctioneers.
GEORGE FRANCIS WILLIAMS, Attorney for Party Secured.
P-17.19.21.22.

THOS. J. OWEN & SON, Auctioneers. 1431 Eye Street N.W.

TRUSTEES' SALE OF VALUABLE SEMI-DETACHED BRICK DWELLING, BEING PREMISES 2773 WOODLEY PLACE NORTHWEST.
By virtue of a certain deed of trust duly recorded in liber No. 5172, folio 322 et seq., of the land records of the District of Columbia, and at the request of the party secured thereby, the undersigned trustees will sell at public auction in front of the premises on WEDNESDAY, THE SIXTEENTH DAY OF APRIL, A. D. 1930, AT THREE O'CLOOCK P. M., the following described land and premises, situate in the District of Columbia, and designated as and being lot 88, in Shapiro's subdivision of block 20, "Woodley Park," as per plat recorded in the Office of the Surveyor for the District of Columbia, in liber 73, folio 69. Block 20 now known as Square 2206. Subject to the covenants of record.
TERMS OF SALE: One-third of the purchase money to be paid in cash, balance in two equal installments, payable in one and two years, with interest at six per centum per annum, payable semiannually from day of sale, secured by deed of trust upon the property sold, or all cash, at the option of the purchaser. A deposit of $300 will be required at time of sale. All conveyancing, recording, &c., at cost of purchaser. Terms of sale to be complied with within thirty days from day of sale, otherwise the trustees reserve the right to resell the property at the risk and cost of defaulting purchaser, after five days' advertisement of such resale in some newspaper published in Washington, D. C.
JOHN C. WEEDON.
GEORGE W. WHITE.
Trustees.
Due to the inclement weather the above sale is postponed until Monday, April 21, 1930, same hour and place.
BY ORDER OF THE TRUSTEES.
P-apr17.19.21

Automotive

Automobiles for Sale 22

BUICK—1927 Roadster; A-1 mechanically; good tires and paint; 6 wire wheels; your car in trade; terms. Washington Cadillac Co., 1136-40 Conn. ave. nw. Dec. 3900.

BUICKS
1930 Standard Spt. Roadster. $400 discount; very latest model.
1929 Sport Coupe ... 950
MARQUETTES.
1930 Sport De Luxe Coupe ... 850
1930 Sport De Luxe Roadster ... 895
90-DAY GUARANTEE. TERMS.
SIMMONS MOTOR CO.
14TH ST. AT S. POTOMAC 3886.

CADILLAC—314, second series; 7-passenger touring; A-1 mechanically; new tires; your car in trade; terms. Washington Cadillac Co., 1136-40 Conn. ave. nw. Dec. 3900.

CHEVROLET—Coach; only $190; original paint like new; good tires; runs fine. Neumeyer Motor Co., Marmon Distributors, 2021 17th st. nw. North 4010. Open evenings and Sundays.

CHEVROLET—1928 Landau Sedan; condition very good; terms if desired. 418 8th st. nw. Met. 8440.

CHEVROLET—Coach, 1926. Splendid condition; fully equipped; upholstery and paint in fine condition; all tires practically new. A real bargain for some one; $165. Will accept $50 cash and $10 monthly. At my home any time, 2752 Woodley pl. nw., Columbia 1245.

CHEVROLET—Coach; $150; in excellent shape; good tires and paint. Neumeyer Motor Co., 2021 17th st.; North 4010. Open evenings and Sundays.

CHEVROLET—Coaches, 10 to pick from, $100 each; better come early 1901 14th st. nw

CHEVROLET—Coach, 1928. Good care taken by previous owner; this car is well worth our price of $295. Equipped with parking light, 5 extra fine balloons; motor full of pep; a car that will do anything a light car should. Barry-Pate Motor Co., Sherman ave. nw.

CHEVROLET—'28 sedan, $375; a dandy car. Branch used car department, Rhode Island and New Jersey.

CHEVROLET—1928 coupe. Here is the car for you; 4 new tires just put on, the paint is fine. Save what the other fellow invested. Motor regulated to function faultlessly. One can not afford to overlook this outstanding buy for $345. Everything you will want and more. Barry-Pate Motor Co., 2525 Sherman ave. nw.

CHEVROLET—Roadster, 1928; paint and tires in excellent condition; looks and runs like a new car; great bargain for some one; must be seen to appreciate. 1111 18th st. nw. Dec. 0216.

CHEVROLET—With 6 cylinders. Be the first to the golf course in the morning. This snappy sedan will certainly do the job. Car is finished in tan duco, black fenders, guaranteed for 30 days, with an O. K. that counts; the tires are all good. Better see this car early; our price $495. You'll enjoy the low payments made by us. Barry-Pate Motor Co., 2525 Sherman ave. nw.

CHEVROLET—1930 coach; driven less than 500 miles; fully equipped, and carries a new-car guarantee; free driving lessons; trade; terms. Mr. Stakes, Ga. 1439.

CHEVROLET—For only $375. A 1928 sedan; four doors, plenty of room, soft, comfortable seats. You can save a lot of depreciation if you purchase this car. The upkeep will be only a few dollars, and a car that will satisfy. All set to drive. Barry-Pate Motor Co., 2525 Sherman ave. nw.

CHEVROLET—Roadster, 1928; just out of the paint shop; refinished from top to bottom; parking light, disc wheels; tires will run many miles without trouble; here's the car for some one; only $385; come here. 1901 14th st. nw., R. L. Taylor Motor Co.

CHEVROLET COUPE, late model; a real bargain for only $95; terms and trade. Parkway Motor Co., 3040 M st. nw. West 0161.

CHRYSLERS
72 Sport Roadster ... $675
62 Sport Roadster ... 495
62 Coach ... 495
70 Roadster ... 275
70 Coach ... 295
EASY TERMS.
SIMMONS MOTOR CO.,
14TH ST. AT S. POTOMAC 3886.

CHRYSLER—Royal Sedan, 1930, Model 66; never out of showroom; cost $1,255; will sell $1,050 cash or $1,100 terms. Box 3, Washington Post.

CHRYSLER—1928 Model 72 Sedan; painted beautiful green; this car is in excellent condition; come in and inspect this bargain; $750. Harry Sommers, Inc., 1727 Conn. ave., Potomac 0858.

DODGE—1928 Sedan; A-1 condition, fully equipped, ready to go. Your car in trade. Terms. Washington Cadillac Co., 1136-40 Conn. ave. nw., Decatur 3900.

DODGE—Coupe, $75; take advantage. Lambert-Hudson, the House of Confidence. 1631 14th st. nw.

ESSEX—Roadster, 1928, that cost $1,000, our special for $425; think what you save. If you will come and ask to see this automobile the appearance will make you want it and you can be assured that the motor and other general conditions are the best. A bright Duco finish in brown and gray. Car number 1370. Saunders Motor Co., 3218 M st. nw. West 0144.

ESSEX—1927 sedan; $150; bargains in low price cars; take advantage. Lambert-Hudson, 1631 14th st. nw.

ESSEX—1928, 4-door sedan, for $265. Here is a real buy; car cost $965; the finish appears bright, no rust, no broken fenders; the tires even show no wear. Saunders Motor Co., 3218 M st. nw. Ask to see car number 1350.

ESSEX—Coach, for $195. It's a 1927 model but still runs; also 2 new tires just installed; has trunk on back, seat covers. Come in and see it; the car may be just the one you are looking for. Can arrange small down payment. Barry-Pate Motor Co., 2525 Sherman ave. nw.

ESSEX—Four-door sedan, 1928; $400; paint same as new; motor excellent; fully equipped; your car in trade; terms. Emerson & Orme, 17th and M sts. nw.

Automotive

Automobiles for Sale 22

ESSEX—1927 Super 6 Coach. An outstanding value for our price of $250. Motor just overhauled and runs great. Better buy a car you'll be satisfied with; our service means more to you. See car number 1340 at 3218 M st. nw. Saunders Motor Co.

ESSEX—$50; a 1925 coach; think of it; take advantage. Lambert-Hudson, 1631 14th st. nw.

ESSEX—Super 6, 1928, Coach. It isn't often that we have a car in such good condition and at such a low price. This car will give good performance. Special low price of $245. Very fine balloons, finish is in green Duco. Saunders Motor Co., 3218 M st. nw.

FORD—1926 Two-Door Sedan, in excellent condition; 5 good tires; $95. Really worth a great deal more; will accept $35 cash and $10 monthly. Call Mr. Herfurth, Columbia 1706; after 6, Col. 1245.

FORD—1929, 2-door sedan; perfect condition; less than 5,000 miles; must sell immediately. Mr. Trostle, Linc. 10206.

FORD—Model T Touring Car, in good condition, $75. Donohoe Motor Co., 215 Pa. ave. se.

FORD—Model A Sport Roadster; excellent condition, $325. Donohoe Motor Co., 215 Pa. ave. se.

FORD—Roadster, late model, used by owner exclusively; fine condition; terms to responsible party. 1431 East Capitol st. Lincoln 0082.

FORD—Model A 2-Door, driven by careful driver, $350. Donohoe Motor Co., 215 Pa. ave. se.

FORD—Model A roadster, 1929; perfect condition. Anacostia Motor Co., 1325 Good Hope rd. se. Lincoln 2077.

FORD—Coupe, $50, take advantage; just what you want. Lambert-Hudson, 1631 14th st. nw.

FORD—Sedan, 1926, for $85; take advantage. Lambert-Hudson, 1631 14th st. nw.

FORD—Model '29 A Tudor; just $345. A fine job for the price; equipped with 4 brand new tires; brown finish with black fenders, and with 5 wire wheels; a real beauty; car has had excellent care. You'll agree our price is right when you see the car at 2525 Sherman ave. nw. Barry-Pate Motor Co.

FORD—Model A Coupe, runs like new, 375. Donohoe Motor Co., 215 Pa. ave. se.

HUDSON—1926 Brougham. Your dollar will go further here. We will sell this car for $225, equipped with Balcrank bumpers, trunk; car finished in blue. Come in and see this one tonight at 3218 M st. nw. Saunders Motor Co. West 0144.

HUDSON—Brougham; original paint like new; good tires; upholstery and mechanical condition O. K.; unusual for $290; terms. Neumeyer Motor Co., 2021 17th st.; North 4010. Open evenings and Sundays.

HUDSON—F head Coach, a 1927 model; a pretty blue finish, Balcrank bumpers, trunk on rear; price only $350, with terms you can afford. Ask about our small down payments. Car number 1325. Saunders Motor Co., 3218 M st. nw.

LINCOLN—1924 Seven-Passenger Sedan; beautiful paint job and in fine mechanical condition; driven only by one owner; $650. Harry Sommers, Inc., 1727 Conn. ave., Potomac 0858.

MARMON—78 sport sedan; a beautiful car any one would be proud to own; can not be told from new, and you can buy it with $1,000 discount. Neumeyer Motor Co., Marmon Distributors, 2021 17th st. nw.; North 4010. Open evenings and Sundays.

MARMONS
1929 Sedan, "68" Model; just like brand new in every respect. Price, $895. Terms arranged.
SIMMONS MOTOR CO.,
14TH ST. AT S. POTOMAC 3886.

NASH—Advance 6 7-pass. sedan, 1927; $375; blue Duco finish; motor in excellent condition; a clean car inside and out; your car as part payment; terms. Emerson & Orme, 17th and M sts. nw.

NASH Special 6 Coach reasonably priced. Good motor. Must sell. Franklin 6470-J after 6 p. m.

NASH.
1929 Standard 6 Cabriolet ... $695
Six disk wheels.
1928 Final Series, Special 6 Cabriolet, $495
1928 Standard 6 Cabriolet ... $395
Easy terms.
SIMMONS MOTOR CO.,
14th at S. Potomac 3886.

OAKLAND—Coupe, with good tires, all set to go for $225. A dandy looking car and the motor has plenty of pep and speed. Come here for that used car. We have a mighty fine selection. Saunders Motor Co., 3218 M st. nw. West 0144.

OAKLAND—Coach, 1928, for $460; with 3 new tires, a motor to give the necessary speed, quick pick up for the stop and go signs. Ask to see car number 1362 at Saunders Motor Co., 3218 M st. nw.

PIERCE ARROW—Model 81, sedan; driven 9,000 miles; a fine car; beautiful condition throughout; $1,800. Harry Sommers, Inc., 1727 Conn. ave.; Pot. 0858.

PLYMOUTH—Coupe, 1929; low mileage; in excellent mechanical condition; priced low; your car in trade; terms. Emerson & Orme, 17th and M sts. nw.

PONTIAC—Roadster, 1928; $375; motor excellent; fully equipped; let us demonstrate; terms and trade. Emerson & Orme, 17th and M sts. nw.

PONTIAC—Two-door sedan, 1928; only $390; and in excellent condition throughout; see it today; terms or trade. Neumeyer Motor Co., 2021 17th; North 4010. Open evenings and Sundays.

PONTIAC—1928 Sedan. Fine condition and appearance; price low; your car in trade; terms. Washington Cadillac Co., 1136-40 Conn ave. nw. Dec. 3900.

REO—Touring, with 4 new tires, good side curtains and top, all for $95; take advantage. Lambert-Hudson Motors Co 1631 14th st. nw.

STUDEBAKER—Sport roadster; the ideal car for a man; just out of the paint shop, and looks bright; large spot light mounted on running board, parking light, disc wheels, finished in orange, radiator renickeled, 5 new Falls road master tires, special horn on side, rumble seat. You will find real pride and pleasure in driving this car. Price, $495, with terms arranged. Lambert-Hudson, 1631 14th st. nw.

STUDEBAKER—Coach, trunk, and good tires; motor runs great; $125. Branch used car department, Rhode Island ave. and New Jersey.

WHIPPET—6 cyl., 4-door Sedan, a 1929, with special bumpers, one fender well; car equipped with good tires; car only 9 months old; buy it today for $495; cost $935 new. Easy terms to suit your pocketbook. See car number 1335 at Saunders Motor Co., 3218 M st. nw.

WHIPPET—1927 Coach. Where can you find a better buy for $275; this 6-cyl. car equipped with the latest and best accessories, new seat covers; a fast car, with four-wheel brakes for quick stops. Remember the price and remember the address, 2525 Sherman ave. nw. Barry-Pate Motor Co

WHIPPET—Coach, a 1928, with 3 new tires, Duco green; a fine running auto for $295. This car will sell in a hurry, better come as early as possible. Car number 1285. Saunders Motor Co., 3218 M st. nw. West 0144.

USED CARS—At prices you can not equal. All makes and models, cash, trade and terms. National Auto Sales Co., De Soto and Plymouth dealers, 33 New York ave. ne. Open until 9 p. m.

FREE TICKETS for airplane ride with every used car purchased in Ford trimotor plane; tickets limited.
ANACOSTIA MOTOR CO.
1325 Good Hope Rd. S.E. Lincoln 2077.

VALUES TO MERIT
YOUR ATTENTION
WE OFFER TODAY

Special Essex Coupe; hurry. $125
1926 Chevrolet Landau ... $195
$65 Down, Balance 12 Months.
1929 Chevrolet Coach ... $450
$113 Down, Balance 12 Months.
1929 Chevrolet Sedan ... $495
$124 Down, Balance 12 Months.
1928 Chevrolet Cabriolet ... $375
$87 Down, Balance 12 Months.
1927 Ford Tudor ... $165
$55 Down, Balance 12 Months.
1927 Chevrolet Sedan ... $250
$80 Down, Balance 12 Months.
Buick Coupe, Stan. 6 ... $265
$90 Down, Balance 12 Months.
1926 Dodge Sedan ... $250
$84 Down, Balance 12 months.
1927 Pontiac Coach ... $260
$90 Down, Balance 12 months.
R. L. TAYLOR,
1901 14th St. N.W.
Open Evenings.

BENEFIT SALE
LOW PRICES
USED CARS
COME EARLY
Chevrolet—1928 Coupe ... $150
Oakland—1924 Touring ... 95
Chevrolet—1925 Sedan ... 135
Ford—1925 Coupe ... 95
Ford—1926 Tudor ... 145
Paige—1922 Touring ... 45
Buick—1925 Coupe ... 75
Chevrolet—1926 Coach ... 95
Ford—1925 Truck ... 125
SEE THESE CARS TODAY.
BARRY-PATE MOTOR CO.
2525 Sherman Ave. N.W.

Automotive

Automobiles for Sale 22

AUCTION
Due to the tremendous sale of the new Chrysler, we find ourselves with an accumulation of
USED CARS
and will sell to the highest bidder without reserve
90 USED CARS 90
5:30 to 11 P. M.
TONIGHT
RAIN OR SHINE
Nearly every make of car will be offered. Come in and look them over. Pick out the one you want and have it.
DEMONSTRATED
TERMS
All cars $50 or under cash. Above this amount usual terms. Used car dealers attend. We want you to know that you can buy a car at this auction with the same assurance of lasting satisfaction as you would have in buying at a private sale.
Don't buy a used car until this AUCTION.
Sale will be held indoors.
H. B. LEARY, JR. & BROS.
1321-23 14th St. N.W.

ROLLS ROYCE
Town car; in excellent condition throughout; price reasonable; your car in exchange.
We are also showing a new Rolls Royce Phaeton town car, with latest Brewster body design.
ROLLS ROYCE CO.,
1640 Kalorama rd. nw. Col. 7186.

FORDS FORDS
PARKWAY MOTOR CO.
FORD DEALERS
FORDS FORDS FORDS
$25.00, $35.00, $45.00, $55.00, $65.00
Roadsters, Sedans, Coupes, Tourings. Also
Buicks, Oldsmobiles, Chevrolets, Essexes, Dodges, Willys-Knights, Oaklands and others.
$45.00 $85.00 $95.00
E Z TERMS
3040 M St. N.W.
Open Till 10 Nights
West 0161

$100
For your old car, provided it will run to our salesroom, on any car selling above $350. We have all our cars marked plainly with selling prices, down payment and monthly notes. This has been in effect for about 18 months. Our stock is one of the finest in the city of late model cars in the medium priced field. It includes

Essex 1929 Challenger Coach ... $595
Essex 1929 Roadster ... 525
Essex 1930 Coupe ... 695
Essex 1929 Challenger Coupe ... 595
Hudson 1929 Sedan ... 945
Studebaker 1928 Roadster ... 495
Hudson 1928 Sedan ... 695
Essex 1928 Sedan ... 465
Studebaker 1928 Victoria ... 495
Oakland 1927 Sedan ... 265
Dodge 1926 Sedan ... 150
Chevrolet 1926 Landau ... 195
Buick 1926 Coupe ... 325
Nash 1928 Sedan ... 595
Nash 1927 Adv. "6" Sedan ... 345
Chrysler 1928 Coupe ... 565
Hudson 1927 Brougham ... 345
Essex 1928 Coach ... 245

75 OTHER BARGAINS. OUR REPUTATION YOUR GUARANTEE.
LAMBERT-HUDSON MOTORS CO.
"THE HOUSE OF CONFIDENCE"
1631 14th St. N.W.

Auto Trucks, Tractors, Trailers 23

TRUCK—One 2-ton G. M. C. dump truck, 1928; good running condition; reasonably priced. Mason E. Taylor, 6th and Water sts. sw. Natl. 1315.

Auto Accessories—Parts 24

WE SATISFY HUNDREDS, why not you? Parts of every make of car; everything guaranteed. Open Sunday until 2 p. m. Glasser's Auto Wrecking Service, 155 Fla. ave. ne.; Met. 8867.

USED PARTS AT JUNK PRICES.
VINSON LANGLEY,
19 Eye st. ne. Franklin 9385.

Auto and Truck Tires 25

EQUIPMENT TIRES—All like new; Goodrich, 29x4.50, $6.90; Kelly, 29x5.00, $8.90; Firestone, 30x4.50, $6.90; 29x5.50 Fisk, $9.90; Falls, $10.90. Save the difference at Leeth Bros., 1220 13th st. nw.

DUNLOPS—New reductions on these brand-new tires: 30x4.50, now $7.25; you save $3.30; 29x4.75, now $8.55; save $3.45; 31x5.25, now $10.80; save $5.15; 33x6.00, now $14.65; save $9.60. Proportionate savings on other sizes. You'll find Dunlop reputation and our service, together with these new prices, an unbeatable combination. Leeth Bros., 1220 13th st. nw.

RETREADS—Get new tire satisfaction and yet save; 29x4.50, $5.00 (Chevrolets); 30x6.00, $7.50 (Chrysler); 31x6.00, $7.75 (Hudson); 33x6.00, $8 (Buick, Nash) Leeth Bros., 1220 13th st. nw.

USED TIRES, 30x3½, $1.50; 29x4.40, $1.95; 30x4.50, $2.25; all 4-inch, $2.50; 4½-inch, $3; 5-inch, $3.75; balloon and truck tires, all sizes in stock. Tire Factory, 220 L st. ne.

USED BARGAINS—Wide selection; some as low as $1.50; 31x6.00 (for Hudson, Dodge, Paige); 31x6.50 (Buick, Pierce, La Salle); 30x5.00 (Essex, Nash); 29x5.00 (Dodge, Pontiac, Oakland). Leeth Bros., 1220 13th st. nw.

Auto and Tire Repairing 26

ROAD SERVICE anywhere; repair all makes of cars; 18-hour service. Butler's Garage, rear 1145 21st st. nw. North 9241.

Auto Painting—Plating 27

READ THIS & ACT NOW
Set wheels, $5; fenders set, $5; body, 3 coats, $10 and $15. See us. Factory jobs, $40 up. North 3034. 1231 20th st. nw.

Garages, Parking, Storage 29

METAL GARAGES—SPECIAL FOR APRIL, $75 up West End Garage Builder, 1315 37th st. nw.; phone West 0931.

SINGLE GARAGE—$10; also unfurnished room with private bath, $27.50; downtown. 1911 I st. nw.

227 D street, 8 car ... $35.00
Rear 2733 Conn. ave. nw ... 7.00
ALLAN E. WALKER & CO., INC.,
913 15TH ST. NW. NATL. 2690.

Service, Oiling, Greasing 31

STUDEBAKER—Service. Jos. McReynolds, Inc., 1000 Upshur st. nw.; phone Columbia 0427.

Wanted—Automotive 32

CASH for your car. Without a doubt I pay the highest prices in this city. If your car is not paid for I will pay your undue balance and give you the difference in cash. No delay. See Mr. Barnes, 1729 14th st. Decatur 2390.

Follow the index terms in Post Classified Ads. The first word tells what each ad is about.

Automotive

Wanted—Automotive 32

AUTOMOBILE—By auction at Weschler's, 920 Pa. ave. nw., every Wednesday and Saturday. National 1282, 9539.

BEST prices paid for late model cars. Simmons Motor Co., 14th and S sts. nw. Potomac 3886. Open evenings.

WE buy any make car, highest prices paid. The Auto Mart, 2012 14th st. nw. Open evenings. North 8127.

Business Service

Beauty Parlors—Barbering 34

MARCEL—Haircut, finger wave, shampoo, 75c each; done in your own home. Call Lincoln 5116. Ask for Otto.

MARCEL—And finger waves, 75c. Eugene permanent waves, Mazzullo's, 102 6th st. ne., Lincoln 7686.

Business Services Offered 37

BOOKS KEPT—Accounting systems installed, audits and financial reports made. A service bureau. Rates reasonable. National Accountants Institute, 1340 New York ave. Metropolitan 4227.

Cleaning, Dyeing, Pressing 40

While You Wait Service
Hats cleaned and blocked; suits sponged and pressed; shoes shined. Open every day, including Sunday.
BLUE FLAME VALET SHOP,
940 F ST. NW. Met. 7240.

Grinding, Sharpening 42

LAWN MOWERS
Expert sharpening and repairing. New and used mowers for sale. Bargain day every day. Your old mower in trade. We deliver.
LAWN MOWER SERVICE,
917 11th st nw. Franklin 10183.

Massages, Baths 46

DR. DELLA LEDENDECKER'S reducing treatments here for years have rated as the safest and finest. Phone West 1120.

MASSAGE — Treatment for rheumatism and muscle movement. 414 2d st. nw., 1st-floor front. Hours, 9 a. m. to 7 p. m.

Painting, Papering, Decorating 48

PAINTING, paperhanging, plastering; special prices this month; best material; all work guaranteed. S. D. Lopatin, 3329 11th st. nw., near Park rd.; Adams 5340

Professional Services 50

CORSETIERE—Registered. Spencer corset girdles, brassieres, belts, surgical corsets 1800 Connecticut ave. nw. North 4831

ELECTROTHERAPY — Reducing electric cabinet, Turkish baths, massage, baking. Met. 0429. 917 18th st.

VIT-O-NET baths, Battle Creek reducer, alcohol rubs, massages for chronic pains, sore muscles, stiff joints, &c. Pot. 4721

Repairing and Refinishing 52

VIOLIN—Bow repairing; 30 years of professional service. Ellis Linder, 1012 Eye st. nw. Dist. 7805.

Upholstery 54

FURNITURE reupholstered; slip covers made to order. J. Holober, 615 E st. nw. National 0232.

Employment

Help Wanted—Female 56

APPRENTICES to learn beauty work. Apply between the hours of 9 and 10 a. m.; no telephone inquiries. Emile, Inc., 1221 Conn. ave. nw.

ALTERATION woman for extra work; must be experienced. Apply at once. E J. Farley Co., 737 7th st. nw.

COUNTER GIRL—$12; 2 soda dispensers, $12. Washington General Employment Agency, 502 Albee Bldg., 15th & G sts.

FORMER TEACHER interested in securing permanent position leading to executive work wanted by well-established firm; must possess positive characteristics; state qualifications. Box 227, Washington Post.

GIRL—Competent; for cooking and general housework; no laundry; go home nights; references required. Apply 3745 McKinley st. nw.

LADIES—$40 per week; must be well educated and conscientious workers; nothing to sell. Call Columbia 7051 between 2 and 3 p. m.

MANICURIST—Wanted; steady job; can make $25 week. Apply Bond Bldg. Barber Shop, 714 14th st. nw.

OFFICE WORKERS of all kinds; many needed daily to fill daily openings. Room 208, 927 15th st. nw.

OPERATOR to take charge of small beauty shop. Apply 1821 North Capitol st.

SEAMSTRESS—Experienced on power machines, awnings and canvas work; steady place for competent woman. Procter, 214 H st. nw.

SEAMSTRESS experienced on dresses apply ready to work. Rosedere, 1206 G st. nw.

SECRETARY - STENOGRAPHER, $110.00. Also stenog.-clerk; also bookkeeper; also office clerk; salesladies, counter girls and waitresses. Other positions daily. Wash. Business Bureau, Bond Bldg., 14th and N. Y. ave.

Tailors on men's pants. Apply Mr. Wasserman.
PARKER-BRIDGET CO.
The Avenue at 9th St.

Help Wanted—Male 57

BARBER (white), steady job; must be good hair cutter; guarantee and commission. Short hours. 802 F st. nw.

BARBER—First class, good hair cutter, at once. 1826 First st. nw.

BARBER—First class American; must be sober; $22 guarantee and commission. Apply 521 7th st. sw.

BARBER—for Wednesdays and Saturdays. Apply Post Exchange, Fort Myer, Va.

BARBER—White; steady job; $25 guarantee and 60 per cent over $35. 2508 Pa. ave. nw.

BOOKKEEPER-TYPIST, $30.00 wk. Also stenographer-clerk; filling station attendant; elevator operator; soda dispenser and salesman wanted. Other positions daily. Wash. Business Bureau, Bond Bldg., 14th and N. Y. ave.

BOYS—Steady and clean work; rapid advancement. Apply Candy Dept., Gayety Theater, 12 noon.

BUTLER AND HOUSEMAN—First class; colored; best of reference required. 2216 Wyoming ave.

COLORED BOY—To help wash cars; $10 per week. District Filling Station, 1330 D st. nw.

ERRAND BOY—By large establishment; must be ambitious. Address, in own handwriting; state schooling; give references. Address Box 290, Washington Post.

MESSENGER BOY with wheel. 1303 H st nw.

PATENT LAWYER—Assistant wanted for corporation patent department; must be experienced in specification writing and interference practice; excellent salary for right man. All communications will be held confidential. Address Box 281, Washington Post.

PRESSER—Experienced. Apply before 9 a. m. Parkway Cleaners & Dyers, 5010 Conn. ave. nw.

SALESMAN—Soda dispensers, $18; janitor, $75. Washington General Employment Agency, 502 Albee Bldg., 15th & G sts.

SALESMEN—Two wanted for Real Silk Hosiery; Cleveland Park and Chevy Chase; several hundred customers, every one a prospect. Apply branch office, 1319 F st. nw., 9 to 2.

SALESMEN—$60 per week; must have car, be a go-getter. Call Col. 7051, between 2 and 3.

TAILOR—At once; must be experienced for ladies' and gentlemen's alterations and repairs. 2127 18th st. nw.

YOUNG men to solicit radio service; whole or part-time; very liberal proposition. 1204 9th st. nw.

YOUNG MAN with retail experience; must be neat, courteous and willing to follow instructions. Apply room 611, 1319 F st. nw., 9 to 2.

COLLEGE ORCHESTRA with weekly contract, desires a capable nonunion saxophonist who can double on clarinet or soprano sax. Call A. Pittaway, any time during day. Hyatt. 750-R.

CHAUFFEURS, WHITE
Men of good character and neatness, willing to treat the public with courtesy and safety. Apply
BELL CAB CO.
1317 L ST. NW.

Help—Male or Female 58

MAN AND WIFE—Colored, for private family; $125 month. Apply 2724 Georgia ave.

Salesmen, Agents 59

SUPERVISORS and salesmen; nationally known manufacturer will employ for Washington territory men who have had electrical appliance experience; on drawing account and commission. Call Mr. Lawrence, Room 516, Hotel Hamilton, between 9:30 and 12 a. m., Thursday.

Situations Wanted—Female 60

CASHIER—Miss A. K.; knowledge of bookkeeping; good worker; efficient; $18 week. Call Boyd's, Nat'l 2339.

COLORED COOK and general worker; good ref. Col. 5468.

GIRL (colored) wants cooking and general maid's work. Good nurse, or waitress. Full or part time; ref. Decatur 2419.

Employment

Situations Wanted—Female 60

GIRL, neat, colored, wishes work in private family; maid, waitress or light house work. Dec. 1374.

MAID—Colored; neat, pleasing personality; excellent cook; housemaid-nurse or part-time; splendid references. Pot. 6155-W.

STENOGRAPHER—Miss R. H., age 17; 8 months' stenographic experience; shorthand speed 80, typing 50; Business High graduate; very good worker; neat dresser; $15 week. Boyd's. National 2338.

STENOGRAPHER—Miss S. M.; age, 27; 7 years' experience; expert typist, rapid stenographer; very dependable; $25. Call Boyd's, Nat'l 2339.

STENOGRAPHERS—Typists, bookkeepers, secretaries. When you see advertisements in these columns seeking positions with the Boyd label, you can be assured that such workers have met with our tests for efficiency. We advertise only for positions for applicants who have demonstrated their ability. Call Boyd's (Established 10 yrs.) 1333 F st. nw. Nat'l 2339.

STENOGRAPHER—Miss D. B.; age, 18; high school student; neat in dress; good worker; takes average dictation; $15. Boyd's, Nat'l 2339.

WOMAN—Colored, neat, pleasant disposition, good cook; experienced maid and waitress, full or part time, 5 years' references. Potomac 1883.

Situations Wanted—Male 61

BOOKKEEPER—W. W., age 23; graduate business and 3-year course accountancy; B. C. S. degree; served national corporation and local clothing firm; operates calculators, mimeograph, addressograph; stenographer; valuable worker; start $30. Boyd's, Nat'l. 2339.

STENOGRAPHER—N. O., age 20; few months' experience; knowledge bookkeeping; business college graduate; neat in appearance; good record; shorthand speed 80 plus; $20. Boyd's, Natl. 2338.

TYPIST—F. B., age 18; high school graduate; good personality; good typist; $18. Boyd's, Natl. 2339.

Financial

Business Opportunities 62

GROCERY STAND AND MEAT MARKET doing a business of $2,000 a mo.; $1,500. Accounts and stocks dollar for dollar. Call Col. 8833 after 6 p. m.

HOUSE—Furnished or unfurnished; suitable for rooming; rent or sale; owner remain as tenant if desired. Address Box 266, Washington Post.

INVESTIGATE! Opportunity offered each party able to lend or guarantee $500. Address Box 2, Washington Post.

OUT-OF-TOWN MAN who successfully obtained several franchises for much-needed business and home necessities, wishes to form an agency in Washington, and is now looking for a silent or active associate, man or woman, with capital, to act as treasurer in the agency; the possibilities for extraordinary success is very hopeful. Write Box 1, Washington Post.

UNFORESEEN circumstances necessitate selling office equipment and exclusive right for large territory marketing an advertising specialty; demand created; no competition; high-grade proposition; $7,000 capital necessary. Box 269, Washington Post.

Money to Loan 65

AUTO LOANS—And refinancing; confidential; lowest rates; ample parking. McGill, 1402 R. I. ave. nw. North 4954.

LOANS procured on automobiles quickly, confidentially and reasonably. See Harry Yaffy, 934 K st. nw. Metropolitan 3049.

MONEY PROCURED on automobiles; confidential, quick service; unlimited capital; open evenings. Mr. Steger, 645 Maryland ave. ne.; Lincoln 0178.

LOANS PROCURED.
Autos and Store Fixtures.
M. GREENBAUM.
836 Tower Bldg. Met. 8662.

MONEY TO LOAN
ON
AUTOS
NO INDORSEMENTS CONFIDENTIAL
ONE HOUR SERVICE
DISTRICT FINANCE CO.
905 N. Y. AVE. N.W. MET. 2803-2804

AUTO LOANS
USE YOUR CAR
IMMEDIATE ACTION
OPEN EVENINGS.
2014 14TH ST. NW. NORTH 0448.

AUTO LOANS
IMMEDIATE ACTION.
NO INVESTIGATION.
NO INDORSEMENTS.
H. BERMAN
939 NEW YORK AVE. NW.
DISTRICT 5777.

LOANS ON AUTOS
USE YOUR CAR—LOWEST RATES.
LOANS ON UNPAID CARS.
Acme Fin. & Realty Co.
LICENSED BROKERS.
905 N. Y. Ave. N.W.
National 2453.

Real Estate Loans 66

FIRST AND SECOND TRUST LOANS.
BERT T. AMOS.
Investment Bldg. Metro. 4388.

PLENTY OF MONEY. QUICK ACTION
BRODIE & COLBERT
1707 Eye St. Realtors. Natl. 8875.

QUICK MONEY TO LEND
First trust loans in nearby Maryland and D. C. wanted on private homes. Quick and courteous service. Natl. 9172.
C. F. WARING, 1416 F ST. NW.

Instruction

Auto, Flying Instruction 68

AUTO INSTRUCTOR, reliable; 12 years' experience; prices reasonable. North 2967. 1503 5th st. nw. C. B. Banks.

AUTO LESSONS—By experienced white driver, $1 per hour; assistance in securing permits. Noel, North 7440.

AVIATION.
Men and women who wish to fly or to equip themselves for the world's greatest and newest industry are assured of adequate training in aviation mechanics, welding, navigation, drafting and design, aerial photography, mapping and surveying at the AVIATION SCHOOL OF AMERICA, 1108 16th st.
Open Evenings Until 9 p. m.

Beauty Culture 69

BEAUTY COURSE—$75, day and night. Modern School of Beauty Culture, Earle Theater Bldg., Suite 657. Met. 7920.

BEAUTY CULTURE—The Mabelle Honour System saves time, money. Moderate charges. Easy terms. Day, evening classes. Mabelle Honour Schools (Established 1918), 1325 New Hampshire ave. (Dupont circle). 817 14th st. nw.

Dancing—Dramatic, Musical 71

DANCING taught privately in 8 lessons. Peggy O'Brien, Earle School of Dancing, next Earle Theater. Met. 7527.

Private Instruction 72

PRIVATE LESSONS — Mathematics, sciences, languages; Cornell graduate; $1. Albert Jonas, 1406 Hopkins st. nw., near 20th and P.

YOUNG MAN SEEKING ADVANCEMENT. Learn how to go after "that better job" scientifically; how to write a good reply letter; how to speak correctly when interviewed. Former New York instructor and employment expert has helped many others. Short, practical course, easy terms. Phone for free interview, Lincoln 6505-J.

Instruction Classes 73

ADVERTISING—Commercial art, interior decoration, costume design, dressmaking. Livingstone Academy, 1333 F st. Met. 2883.

PREPARE NOW
Begin new courses for Editorial Clerk, File Clerk, Statistical Clerk, Sten. and Typ. exams. The Civil Service Preparatory School, se. cor. 12th and F nw. Met. 6337.

BEGIN TODAY
Prepare for Editorial Clerk, Statistical Clerk and File Clerk exams. The Civil Service Preparatory School, se. cor. 12th and F nw. Met. 6337.

Live Stock

Dogs, Cats, Pets and Supplies 77

DOG—Beautiful, pedigreed chow, male, 1 year old; reasonable. Phone North 0830.

KITTENS—Exceptionally fine Persian pedigreed. Line-bred blues; best strain. Apply Cleveland 4157.

Merchandise

Articles for Sale 82

AIRPLANE models; supplies of all kinds. The Capitol Aero Supply House, 1213 Eye st. nw.

Good Things to Eat—Drink 91

CAKES—Homemade, layer, melting; chocolate jelly, caramel, &c.; called melting because they melt in your mouth; delivered. Adams 5346.

Machinery and Tools 94

ONE Chandler & Price press, 8x12; 6x9 press. 61½ K st. nw.

Profit with Post Classified Ads.

Merchandise

Seeds, Plants, Flowers, Trees 95

PLANT NOW—Crepe Myrtle (large), $1; roses (2 year), 50c; pansies, 50c dozen; perennials, 2-year plants, 2 for 25c; potted and window box plants; delivered. Phone Hyattsville 233.

Wanted—To Buy 100

BOOKS—Highest prices for sets, fiction and miscellaneous books in any quantity. "Bring them" or phone Metro. 5415. Pearlman's Big Book Shop, 933 G st. nw.

BOOKS—Highest prices for sets, fiction and miscellaneous books in any quantity. "Bring them" or phone Metro. 5415. Pearlman's Big Book Shop, 933 G st. nw.

JUNK—All kinds; iron, brass, copper, paper, books, tires, batteries. Federal Junk Co., 1125 1st st. nw.; Dist. 9594.

GOLD, SILVER, WATCHES, DIAMONDS. And old jewelry needed for our mfg. dept.
SELINGER'S Full cash value paid 818 F STREET

Household Goods

Furniture 105

AMERICAN antiques, chairs, beds, glass, &c. Potomac 0232.

COMPLETE for 3-room apartment—Practically new; at ½ original cost. Phone North 10000, Apartment 824.

Wanted—Household Goods 112

FURNITURE—If you want to get full value for your furniture, send to D. Notes, 25 years of fair dealings. Phone Dist. 8112.

I AM in immediate need of a quantity of good, substantial used furniture; can pay cash. Metropolitan 3051.

Musical Merchandise

Organs and Pianos 114

BABY GRAND—Value, both in quality and price, is the prime reason you should see and play this instrument first. Formerly $500, now $285, because it was traded in. To look at it is to know it has enjoyed good care. Homer L. Kitt Co., 1330 G st. nw. Terms to please you.

Radios and Supplies 115

ATWATER KENT—Brand new, 7-tube, model 40; in special Berkey & Gay matched walnut cabinet; built-in R. C. A. 100 speaker; regular $159.50 value; reduced to $99; special for this week, $79; save that extra $20 now at Homer L. Kitt Co. Branch, 615 Penn. ave. se. Terms to please.

ATWATER KENT—Just what you're looking for; this model 37, 7-tube all-electric, in a handsome Pooley cabinet, reduced from $70 to $41.50; special this week; cost new $129.50; if saving $30 interests you, come to Homer L. Kitt's Branch, 615 Penn. ave. se. Terms to suit you.

ATWATER KENT—Table model No. 40, complete with Model E speaker; an all-electric set that looks and plays like new, $49.50; regular, $117.50 value. Homer L. Kitt Co., 1330 G st. nw.

ATWATER KENT—8-tube, all-electric, durable, space-saving, all-metal cabinet; built-in dynamic speaker; now $79.50; formerly, $137.50. Ask for easy terms at Homer L. Kitt Co., 1330 G st. nw.

COMBINATION—All-electric Orthophonic Victrola and Radio; distinctive Credenza model in rich walnut. Built with care, of finest material, by Victor artisans. If you appreciate the utmost in musical perfection and furniture craft, see and hear this today. This last one, the floor model, in all ways a new instrument. Now $289; regularly, $1,000. Terms. Homer L. Kitt Co., 1330 G st. nw.

COMBINATION—All-electric No. 18 Radiola, 7 tubes, and Orthophonic Victrola; dark, rubbed walnut hiboy. Brand new; regular value, $385; used only as floor model, now reduced to $149.50. Terms to please you. Homer L Kitt Co., 1330 G st. nw.

FRESHMAN—Music when you want it with this combination all-electric phonograph and famous Equaphase radio; dark walnut cabinet; originally $258; reduced to $153; you can get it this week for $123.50; you'll like the terms, at Homer L. Kitt Co. Branch, 615 Penn. ave. se.

FRESHMAN—Save $20 this week; here's a special; 7-tube, all-electric, mahogany Hiboy; cost new $189; was $89.50; this week, $69.50; ask for terms, at Homer L. Kitt Co. Branch, 615 Penn. ave. se.

FRESHMAN—Here's one of the famous "Q D" all-electric models, screen grid, complete, with dynamic speaker, in dark walnut console; $59.50 is the new special—it cost new $169. Homer L Kitt Co., 1330 G st. nw. Terms to please you.

MAJESTIC—Get the best in radio reception with this 8-tube, all-electric, distinctive walnut lowboy model, No. 91; dynamic speaker; used as a floor model, that's why we've cut the price to $116.50. It was $137.50; save the difference at 615 Penn. ave. se., Homer L. Kitt Branch. Terms, too.

MAJESTIC—Hiboy, model 92; this set bought this month sells for $179.50 now; sacrifice; terms or cash; no dealers. Adams 6181-J., 9 to 12 a. m. only.

STEWART WARNER—You know what that means for good radio; here's a 7-tube, all-electric, in dark walnut cabinet; special this week, $59.50; cost new $139, and was reduced to $85; get it now at the new reduction at Homer L. Kitt Branch, 615 Penn. ave. se. Terms, of course.

CABINET six-tube set, new battery and trickle charger; extra tubes, $25.00. 642 D st. ne. Linc. 2278.

Business Equipment

Adding Machines 120

VICTOR ADDING MACHINES.
NEW. USED.
JOHN E. GREEN, DIST. 8481.

Business Equipment 121

SODA FOUNTAINS—And store equipment. "Dry Kold" refrigerator and display cases; factory prices. Thos F. Burch Co., 480 Pa. ave. nw.; Natl. 0910.

COINOMETER.
Speedy Change Maker.
JOHN E. GREEN, DIST. 8481.

COINAUDIT—MONEY MACHINE.
Sorts, Counts, Packages.
JOHN E. GREEN, DISTRICT 8481.

Store Fixtures 125

SODA FOUNTAINS—And store equipment. "Dry Kold" refrigerator and display cases; factory prices. Thos F. Burch Co., 480 Pa. ave. nw.; Natl. 0910.

Rooms and Meals

Meals, Lunches, Refreshments 129

CLIFTON INN (14th and Clifton sts. nw.)—Try our dinners, 75c and $1; Sunday dinners, 1 'til 8:30 p. m.; luncheon, 40c; no cover charge; Jerry Harp and his orchestra will play from 6 'til 8 nightly.

EUCLID ST., 1343—Strictly home cooking; fresh vegetables; excellent table; special diets. Col. 10422.

Health Resorts 130

MAPLEWOOD SANITARIUM, Silver Spring, Md.—Board and care for convalescent and elderly patients; weekly, monthly and special term rates. Tel. Silver Spring 722.

NURSING HOME—For elderly people; can accommodate one more guest; dieticians and nurses in attendance. 1457 Fairmont st. nw. Adams 5346.

Rooms, Meals for Children 132

NURSE EXPERIENCED with children will board infant or young child; scientific feeding; screened porch, large yard; reasonable. Silver Spring 488-M.

Rooms With Meals 133

CLIFTON ST. NW., 1478—Large 2d-floor front room; all modern improvements; home cooking; near bus, cars. Col. 5381

COLUMBIA RD., 1754—An attractive front, $20; also double back room; continuous hot water; board, $25 month.

CONN. AVE. NW., 1834—Rooms with or without board; private bath.

E ST. SE., 155—Clean, comfortable rooms; home cooking; walking distance Capitol and Navy Yard. Linc. 6674.

N ST. NW., 1200—Double and single rooms next bath; transients; table board; fresh vegetables; summer rates.

O ST. NW., 2005 (near Dupont Circle)—Lovely front room; good home-cooked meals; private home; dinners served North 5675.

REAL home and good care; elderly or convalescent lady; screened porch, flowers; $10 week. Decatur 4512.

Rooms—Furnished 134

B ST. NE., 1012—Entire 1st floor (2 rooms kitchenette (range, sink); electricity, hot-water heat; near cars.

C ST. NW., 310—Arizona Hotel; neatly furnished rooms, $4 week up; transients, $1.

F ST. NW., 515—Large housekeeping room, $5 weekly. Continuous hot water. New management.

L ST. NW., 1322—Beautiful, newly papered and painted rooms; each with running water; reasonable; transients accommodated.

MONROE ST. NW., 1522—Front room, twin beds; 2 ladies or gentlemen; bus and cars. Columbia 3320-J, after 6 or all day Sunday.

NEAR Wardman Park Hotel, beautiful room for gentleman; adjoining bath; all conveniences; $25. Columbia 6746.

R. I. AVE. N.W., 1429—Comfortable room, neatly furnished, next to shower bath, central; gentleman; reasonable. North 8703.

Rooms and Meals

Rooms—Furnished 134

WOODLEY PL. NW., 2643—Front room, twin beds, nicely furnished, private bath; private home. Phone Adams 2208.

6TH ST. NW., 420—Large housekeeping room, $5 weekly. Clean house. Downtown.

14TH ST. NW., 3523—Single room; immaculately clean; closet; continuous hot water; excellent bed; telephone; gentleman; private family; reasonable. Adams 2277.

18TH ST. NW., 917—Large, cool room in modern apartment; continuous hot water, phone; no other roomers.

16TH ST. NW., 1846—Room, adjoining bath; single or twin beds; continuous hot water.

OVERLOOKING IOWA CIRCLE, 1311-13—Well-kept quiet home; large front room; continuous hot water.

ATTRACTIVELY furnished large front room, private lavatory, bath adjoining, 2 closets, private home. Cleveland 4137.

Rooms—Unfurnished 135

INGLESIDE TERRACE, 1832—Two front rooms and kitchen, second floor; gas, heat, electricity. Adams 7732.

O ST. NW., 1006—Two or three large, bright rooms for light housekeeping; gas, electricity included. Pot. 3611-W.

Real Estate for Rent

Apartments, Furnished 137

ATTRACTIVELY—Furnished living room, bedroom and bath in desirable location. Phone Col. 6920.

BENEDICK
FOR BACHELORS
1808 EYE ST.
Meal Service to Rooms
CLUB SERVICE
Two rooms and bath. Single rooms. BEST LOCATION. TRANSIENT ACCOMMODATIONS.

COLUMBIA RD., 1311—Clean, attractive 3 rooms, bath; instantaneous hot water; entire second floor; refined adults.

KENYON ST. NW., 1321 (Apt. 407)—Delightful apartment of 1 room, dinette, kitchen, bath; references. Adams 2768.

MASS. AVE. NW., 1402—One room, kitchenette, bath, newly renovated; gas, electricity included; ideal location; $35.

POTOMAC VA., 421 Raymond ave.—Furnished apartment, 2 rooms and bath; convenient to store and bus stop; rent, $20. Apply Miss Calvert, Alex. 932-J.

17TH ST. NW., 1608—Attractive one-room, kitchen and bath, 2d floor front apartment. Apply Apt. 1.

POTOMAC PARK APARTMENTS, 21st and C sts. nw., within walking distance of the cherry trees; here you have the beautiful grounds of the Science Building and the Lincoln Memorial for a front yard; make reservations now for yourself and friends for the season; completely furnished apartments, with or without full housekeeping facilities; a high-grade house with standard service; no dogs or cats or wild parties. Phone National 9102.

OFFICER'S FAMILY leaving city will sublet well-furnished five-room apartment; cool, comfortable. Phone North 7527.

Apartments, Unfurnished 138

CLIFTON ST., 1315—The Harford, four rooms, kitchen, pantry, bath and porch, $65; completely redecorated. Weaver Bros., 809 15th st. District 9486.

EAST CAPITOL ST., bet. 17th and 18th.
THE KITE APARTMENTS
Heat, Hot Water, Janitor Service.
1 room, kitchenette, bath ... $26.00
2 rooms, kit., bath ... $33.50 to $39.50
3 rooms, kitchenette, bath ... $45.00
Resident Manager, Apartment 22, 1723 East Capitol st.
HARRY A. KITE, Inc.,
1019 15TH ST. NW. Natl. 4846.

GALLATIN ST. NW., 623—One room, kitchenette, bath and porch; in private home.

H ST. NW., 1011—2 rooms, kitchen and bath, $37.50; second floor; downtown location; completely redecorated. Open for inspection. Weaver Bros., Inc., 809 15th st. District 9486.

MASSACHUSETTS AVE. NW., 1301—The Belvedere, close to Government offices; 24-hour switchboard, elevator; Electrolux refrigeration included; one, two, three rooms, kitchen, bath, porches; $45 to $100. Weaver Bros., 809 15th st District 9486.

NEW HAMPSHIRE AVE. NW., 1737—Three rooms, kitchen, bath, $76; one room, bath, $38; free Frigidaire included. Weaver Bros., Inc., 809 15th st. District 9486.

S ST. NW., 1707—4th-floor front, 3 rooms, kitchen, bath; $42.50; thoroughly modern; will decorate to suit tenant; open. Basement, 3 rooms, bath; suitable for office or studio; $40. Pot. 0306.

T ST. AT 2D, NE.—Corner; beautiful new apartment house opposite New McKinley High School. Apartments now ready for occupancy; large rooms, low rentals, including electric refrigeration. Two rooms, kitchen, dining alcove and bath, $57.50; four rooms and bath, $72.50. See resident manager or R. C. Minge, 1518 K st. nw. National 2205.

3D ST. NW., 724—The Bayhead. One and two room apts. Frigidaire. New building. Reasonable. See resident manager.

1365 CONN. AVE. N.W.
VERY ATTRACTIVE APARTMENT
5 large rooms, kitchen and bath.
INQUIRE EDWARD KOHNER
406 Tower Bldg. National 4493

1430 CHAPIN STREET.
Two rooms, kitchen and bath ... $42.50
Three rooms, kitchen and bath ... 55.00
W. H. WEST COMPANY,
1519 K st. nw. Natl. 9900.

DESIRABLE downtown apartments, three and four rooms and bath. Low rent. Inquire Zager & Salus, 920 New York ave.

THE OAKLAND,
2006 COLUMBIA ROAD.
Front apartment of 6 rooms, reception hall and bath, $105.
Also one of 5 rooms, kitchen and bath, $75.
Electric refrigeration on house current.
W. H. WEST COMPANY,
1519 K st. nw. Natl. 9900.

THE CEDRIC,
14th and Upshur Sts. N.W.
All outside apartments, consisting of two and three rooms, kitchen and dining alcoves, tiled baths with showers. Frigidaire on house current.
Apply to manager on premises, Col. 9726
Or
THE MUNSEY TRUST COMPANY.
Real Estate Department.
National 8080.

MARCHETA APARTMENT,
1121 New Hampshire Ave. N.W.
Desirable apartments of one room, kitchenette, dining alcove, tiled bath. Equipped with Frigidaire. All-night elevator and telephone service.
THE MUNSEY TRUST CO.,
Real Estate Department.
National 8080.

1734 P ST. N.W.
THE AVONDALE.
4 rooms and bath ... $65.00
6 rooms and bath ... $110.00 to $125.00
1326 17TH ST. N.W.
CAVANAUGH COURT.
1 room, kitchen and bath ... $35.00
1 room, kitchen and bath, Frig ... 36.00
2 rooms, kitchen and bath, Frig ... 55.00
1404 GIRARD ST. N.W.
3 rooms, bath and porch, gas and electricity free ... $45.00
1331 BELMONT ST. N.W.
THE MONTCLAIR.
4 rooms, bath and porch ... $60.00
See Mrs. J. B. Clarke, Apt. 1.
2714 QUARRY RD. N.W.
THE REXTON.
2 rooms, kitchen and bath, Frig ... $50.00
Resident manager, Apt. 2.
128 WEBSTER ST. N.W.
4 rooms and bath ... $53.00
ALLAN E. WALKER & CO., INC.
913 15TH ST. NW. NATL. 2690.

FOR COLORED.
THE MARIETTA, 2418 17TH ST. NW.
4 rooms and bath ... $30.00
ALLAN E. WALKER & CO., INC.,
913 15TH ST. NW. NATL. 2690.

Business Places for Rent 139

2027 Va. ave nw ... $20.00
69 H st. nw., store, 7 rms. & bath ... 60.00
2150 Penna. ave. nw ... 100.00
ALLAN E. WALKER & CO., INC.
913 15th St. N.W. Nat. 2690.

Houses for Rent, Unfurnished 142

CHEVY CHASE, D. C.—Livingston st.; for rent; 2 blocks from Conn. ave., 6 rooms, bath; 2-car garage; $90 month; near bus line. 5 bedrooms, 2 baths (beautiful first-floor plans), $125 month. 11 rooms, 3 baths; 2-car garage; overlooking Rock Creek Park; $115 month. Fulton R. Gordon, Peoples Insurance Building, 14th and H sts.; District 5231, evenings, Clev. 4733.

F ST. SE., 154—Facing Garfield Park; 8 rooms and bath (owner reserves 2); hot-water heat, electricity; $40; no small children. Lincoln 3645-J.

ROOMING HOUSE.
A small apartment house, well located downtown near 19th and Eye sts. nw., containing 16 rooms and 8 bathrooms, partly furnished. Will be redecorated throughout. Idea' for rooming house. Per month, $250.
W. H. WEST CO.,
1519 K st. nw. Natl. 9900.

COLORED.
4th st. nw., 1210, 6 rooms ... $37.50
L st. nw., 421, 7 rooms and bath ... 40.50
20th st. nw., 1814, 6 rooms ... 40.50
ALLAN E. WALKER & CO., INC.,
913 15TH ST. NW. NATL. 2690.

2852 Conn. ave. nw., 7 rooms, 2 baths, garage ... $125.00
1701 B st. se., 6 rooms and bath ... 60.00
2146 Pa. ave. nw., 8 rooms and bath ... 50.00
1829 P st. nw., 9 rooms and bath ... 50.00
ALLAN E. WALKER & CO., INC.,
913 15TH ST. NW. NATL. 2690.

Each day records more satisfied advertisers in Post Classified Ads.

Real Estate for Rent

Offices, Studios for Rent 143

CHANDLER BUILDING,
1427 Eye St. N.W.
IN THE HEART OF THE FINANCIAL DISTRICT.
Single Offices and Suites.
Free Secretarial Telephone Service and many other features.
Reasonable Rentals.
SHANNON & LUCHS, INC.,
Managing Agents.
1435 K St. Nat. 2345.

Suburban, Country for Rent 146

NEAR PORT REPUBLIC—238-acre, bayshore farm, in Calvert County, Md. Box 293, Washington Post.

Exchange—Real Estate 151

BRADLEY HILLS—Will exchange lot containing 17,933 square feet valued at $3,600 for lot or equity in house within city limits. Call 901 Woodward Bldg., phone District 8847.

SMALL HOUSE and vacant lots in Florida for rooming house in Washington. Box 291, Washington Post.

HOUSE WANTED—In exchange for rented bungalow. Box 282, Washington Post.

HOUSE WANTED—In exchange for building lot; fronting our most important Northwest boulevard. Box 283, Washington Post.

Real Estate for Sale

Houses for Sale, Unfurnished 154

NEW BRICK HOMES, OUTSTANDING bargains; $500 cash, easy terms; low price; good location; substantially built, all modern improvements, hot-water heat, garage. Box 9, Washington Post.

POTOMAC AVE. SE., 1810—
PRICED UNDER $7,000.
Six large rooms, bath, hot-water heat, electric lights, built-in ice box, wash trays, double rear porches, wide front porch, deep lot to paved alley. Easy terms.
THOS. A. JAMESON CO.,
906 New York Ave. Natl. 5526

CHEVY CHASE BARGAIN.
Detached bungalow, near Circle; 6 large rooms, tile bath, garage; lot 50x107 feet. Owner will sacrifice.
H. H. CARTER.
306 Investment Bldg. Nat. 4178.

A GREAT BARGAIN
59 R. I. AVE. NW.—$7,500.
10-room 3-story brick, fine location, 6 bedrooms, 2-car garage; instantaneous hot-water heater, excellent condition throughout; moderate cash payment; balance on easy terms. Phone North 3583.

CLEVELAND PARK.
All-brick house containing 12 rooms, 4 baths, 2 sleeping porches, built-in garage. All modern improvements. Surrounded by large estates. Price, $25,000.
STEARNS-HAGAN, INC.
1024 Vermont Ave. Nat. 7270.
After 6 P. M. Cleve. 6076.

NEAR 16TH STREET
7 ROOMS—2 BATHS
3 PORCHES—$12,500
A splendid brick home with concrete covered front porch and tile mansard roof, in an attractive community near 16th and Buchanan streets, close to schools, stores, churches and transportation. Large reception hall with coat closet, living room with brick fireplace and mantel, nice dining room, bright kitchen and pantry with built-in refrigerator, 4 bedrooms, 2 tiled baths; floored attic for storage; breakfast porch and screened sleeping porch. Concrete cellar, laundry toilet, hot-water heat, automatic hot-water heater. Nice yard to paved alley with room for garage. Hardwood floors, artistic decoration, all modern improvements. Only $12,500; terms to suit.
W. C. & A. N. MILLER
1119 17th ST. DECATUR 0610.

MOUNT PLEASANT
Price, $12,750
You would be proud to own this colonial house, situated in a square recognized as one of the most attractive in this popular convenient neighborhood. A three-story, brick house, having ten rooms, two baths, also servant's room and bath, inlaid floors, paneled dining room, large living room with open fireplace, hot-water heat, electricity and porches. A fireproof garage for two cars. Owner leaving city, is obliged to sell at once.
BOSS & PHELPS
1417 K Street NW. National 9300.

CHEVY CHASE TERRACE
$13,500
Colonial Detached Home
Situated in a delightful, restricted residential group overlooking Chevy Chase golf course. Southern exposure, on a wide drive with center parkway. Six large rooms, 3 spacious bedrooms, living room 16x24 feet with open brick fireplace and mantel; artistic decoration, latest equipment, including Frigidaire. Lot 50x140, with garage to match the house. Will consider trade on small home or will sell with $500 initial payment.
CAFRITZ
14th and K. District 9080.

7 ROOMS
CHEVY CHASE, D. C.
$8,950
Entirely refinished; 3 porches, attic, garage. First trust of $4,800 at 5½% just renewed for 3 years. Very easy terms. Will consider trade of smaller property or good second trust note. Inspect any time.
UNION FINANCE CO.,
834 Woodward Bldg.
National 7936 or Georgia 1885.

THREE
EXCELLENT HOUSES
Two near 18th and Columbia Rd.
12 rooms with 2 baths and 10 rooms with 2 baths. One on Clifton st. west of 14th with 10 rooms and bath.
All desirable homes with satisfactory income from rooms.
I guarantee to make the price suit any reasonable buyer.
SEE OWNER
1816 Belmont rd. Adams 10286.

Lots and Acreage—For Sale 158

NORTH ADDITION to Chilum Heights—Two lots 30x100 each, Peabody st., intersection New Hampshire ave. Henry Byers, 397 Pullman ave., Rochester, N. Y.

Suburban, Country, for Sale 161

NEARBY VA.—Nearly acre on pike; 8 rooms, bath, lights, furnace; $4,500. De Shazo & McNab, Bond Bldg. Natl. 3934.

REAL ESTATE

Something Different
in Sligo Park Hills

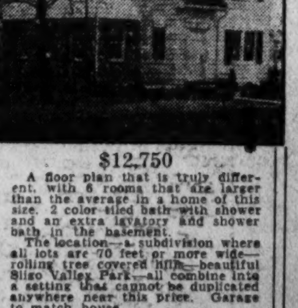

$12,750
A floor plan that is truly different, with 6 rooms that are larger than the average in a home of this size. 2 color tiled bath with shower and an extra lavatory and shower bath in the basement.
The location—a subdivision where all lots are 70 feet or more wide—rolling tree covered hills—beautiful Sligo Valley Park—all combine into a setting that cannot be duplicated anywhere near this price. Garage to match house.
Drive out today—or phone for car to inspect this and other new modern houses ranging from $9,750 to $14,500.
North Washington Realty Co., Inc.
7900 Georgia Ave.
Shepherd 2400. Georgia 4236

Post Classified Ads. Read for Profit—Use for Results.

NEWS OF LATEST HAPPENINGS IN MARYLAND AND VIRGINIA

REED WILL ADDRESS CHAMBER MEMBERS

Alexandria Commerce Body to Hear Representative From New York.

ASSESSORS ARE NAMED

THE WASHINGTON POST BUREAU, 312 S. Washington St., Alexandria, Va. Phone Alexandria 523.

Representative Daniel Alden Reed, of Dunkirk, N. Y., will be the speaker at a community-wide smoker to be given by the Chamber of Commerce Thursday evening, April 24, according to an announcement yesterday by John Barton Phillips, president of the trade body. In addition to Mr. Reed's talk, there will be an entertainment program and refreshments.

Mayor Robert S. Jones, in a letter to President Phillips, has urged that the Chamber of Commerce take immediate action to increase its manpower and improve its financial condition, so that all of the possibilities of the city may be utilized, and a structure built which will be proportionate to the "greatest opportunity which has ever confronted the community." Mr. Phillips, in replying, states that the chamber sees the absolute necessity for extending greater finances to the industrial committee and of developing Alexandria's trade area through a cooperative program which should result, not only in greater immediate prosperity in the city, but also in a brighter future for the merchants and other business men.

Mr. Phillips then suggested to the mayor that he immediately appoint a committee of from 50 to 100 outstanding civic leaders and business men to meet with the campaign committee of the board of directors of the commerce chamber, to assist in developing the kind of program which was outlined by Mayor Jones, and to suggest the amount of money which will be required to carry out such a program over a three-year period. It is understood that the mayor will appoint his committee shortly.

Judge William P. Woolls, of the Corporation Court, has appointed C. S. Taylor Burke, of the banking firm of Burke & Herbert; Fred C. Goodnow, head of the real estate firm bearing his name, and Edward J. Fleming, for many years deputy city treasurer, as assessors to fix the value of all real estate in the City of Alexandria for a five-year period. The assessors will begin their work at once, and will have until September 1 to complete it.

The assessment which will be made at this time will be for the city, as the State of Virginia, by a recent act of the Legislature, abolished taxes on real property. Taxes on the new assessment will begin in 1931, the last assessment having been made in 1925, effective in 1926, by John D. Normoyle and Alfred Thomson, for the State.

Under the terms of the annexation decree, the territory which was acquired January 1 of this year will be exempt from any increase in taxes for five years from the effective date of the decree. In some instances, however, property in that territory may be assessed at a lower valuation than that now existing, and this valuation, it is understood, would govern.

A mass meeting of the Alexandria commuters, organized to protest against the proposed increase in passenger fares between Alexandria and Washington by the A., B. & A. Bus Line and the Washington-Virginia Railway, will be held at 8 o'clock tonight in the auditorium of the Elks Home and will be presided over by Harry F. Kennedy. At this time the members of the association will be told of the hearing held in Richmond by the State Corporation Commission on April 8 when, according to those present, the statement was made to the commission by a representative of Robert L. May, owner of the bus line and electric railway, that those opposing the proposed fare increase represented only a small proportion of the Alexandria citizens.

At the hearing in Richmond Mr. May was allowed to present his case, and the commuters were given two weeks in which to prepare their arguments against the proposed increase.

The Rev. Ryland T. Dodge, pastor of the Baptist Temple and president of the Alexandria Ministerial Association, will preside at the Good Friday community servce to be held at noon that day in the Richmond Theater, the use of which is donated by the Alexandria Amusement Co., through its manager, Harmon Reed. The invocation will be by the Rev. Pierce Ellis, of the First Baptist Church; Scripture lesson, the Rev. Emmett R. Spencer, of Trinity Methodist Episcopal Church; prayer, the Rev. D. L. Snyder, of the Methodist Episcopal Church South; sermon, the Rev. William F. McDowell, Bishop of the Methodist Episcopal Church, Washington, D. C.; singing led by the Rev. Ernest M. Delaney, the Second Presbyterian Church; benediction, the Rev. H. D. Brenner, Free Methodist Church.

Miss Margaret Ogden will sing during the offertory, which will be divided between the Anne Lee Memorial Home for the Aged and the Alexandria Day Nursery.

The Rev. Percy Foster Hall, of St. Paul's Episcopal Church, and the Rev. E. M. Delaney are in charge of arrangements for the service, and F. Clinton Knight will be in charge of the ushers.

The Rev. John C. Palmer, sky pilot of the Washington Kiwanis, will be the speaker today at the weekly luncheon meeting of the Alexandria Kiwanis Club, to be held in the George Mason Hotel. The Rev. Percy Foster Hall and the Rev. Ernest M. Delaney are in charge of the program, and the president, Robert G. Carter, will preside. The local Kiwanis Club is invited to visit the Richmond organization during "Adventure Days," April 26 to May 3, inclusive, particularly on April 28, at the regular meeting to be held at 6 p. m., in the Richmond Chamber of Commerce.

C. Page Waller has been elected president of the Retail Merchants Association, with Robert E. Knight, vice president; Charles B. Swan, secretary-treasurer, and John D. Matter, Julian Chauncey, Julius Wolf and Francis H. Fannon, directors.

Mrs. Louis F. Hoy is in charge of arrangements for the attendance of the American Legion Auxiliary at the Eighth District conference to be held in Culpeper on April 24, presided over by the district chairman, Mrs. H. W. Beattie, of Clarendon, and all visitors from the local unit are asked to notify Mrs. Hoy not later than Saturday.

Mrs. Almeda Penn Bullock, aged 30 years, died on Tuesday night at the home of her parents, Mr. and Mrs. Edward Penn, 305 East Lloyd avenue, Del Ray. Besides her parents she is survived by a son, Edward T. Bullock, and two sisters, Mrs. Harvey Hitt and Mrs. Carroll Milstead.

The annual election of officers of Old Dominion Commandery, No. 11, Knights Templar, will be held tomorrow, Friday night.

Virginia School Body Ranks High

93 Per Cent of Eligible Teachers Are Members of Group in State.

Abingdon, Va., April 16 (A.P.).—Approximately 93 per cent of teachers eligible for membership in the Virginia Education Association are members of the organization, which numbers 15,805 of the teachers of the State, it was announced here today.

Virginia now has a rank of seventh in the classification based on the percentage of eligibles included in the association's membership, the States showing a higher rating being Maine, South Dakota, New Jersey, Utah, Michigan and Missouri. There was a gain of 3,099 members in Virginia last year over 1928.

During the last eleven years the National Education Association has grown in membership from 10,000 to 205,681. Virginia's part in this increase is shown by the fact that in 1907 this State was represented by 40 members, as compared with 2,010 at the present time.

GRAND JURY TELLS OF COUNTY NEEDS

Bladensburg Jail Criticized in Its Report to Prince Georges Judges.

NEW BUILDING IS URGED

Strong recommendation for erection of a commodious county building in or near Hyattsville, appointment of an assistant State's attorney and two county policemen, and a sharp criticism of the Bladensburg Jail, were embodied in a report of the Prince Georges County grand jury in its April term to judges of the Circuit Court made public yesterday.

The proposed county structure would house the Police Court, all county officers and agents stationed in the vicinity of Hyattsville, and a substation of the county jail.

"It may be urged that funds are unavailable for such undertaking, but it is believed that $800 now paid for rent, and other expenses will pay interest on bond to take care of such an undertaking," the report read. "The erection of such a building would greatly expedite the official duties of the county's officers and agents, and would remove a condition which is a reproach to an enlightened and progressive county such as Prince Georges. The population of this section is growing so rapidly that conditions are becoming more acute daily and it can not be ignored much longer without serious consequences."

Need of Prosecutor Aid Cited.

The grand jury cited the need of an assistant State's attorney, and requested an act of the State Legislature to create the position. The body recommended that the county commissioners immediately appoint two additional county policemen to meet a "real need," particularly in the suburban sections.

The grand jury indorsed fully a report rapping conditions at the Bladensburg Jail, which was made by a committee of its own selection, Charles Heffner, chairman; Eugene Entwisle, John Smith, T. M. Taylor and W. D. Blandford, who were accompanied in their inspection by Grand Jurors S. B. Shaw and W. E. Hardesterm. It cited considerable adverse criticism made in recent months against jail conditions by Washington newspapers and the Susan B. Anthony Foundation.

Building is Described.

"The building is about 15 by 20, built of concrete and contains two cells and a corridor, each cell containing two bunks, running water and toilet. Three cots are set up in the corridor, thus normal accommodations is seven prisoners," the report continued.

"When more than this number are locked up, three additional springs and mattresses are spread on the floor, making maximum capacity ten. More than 20 prisoners have been locked up overnight at one time, partition between two cells no privacy possible, anywhere in jail. No attempt made to segregate races. Jail located on low ground close to Eastern Branch. Pestered with mosquitoes in summer, at times when branch overflows. Reliable witnesses testify that the jail has been flooded on several occasions. George Wiseman (jailer) denies this. The committee members saw a water mark on the wall of the building about 1 foot from the floor level.

$800 Rental is Paid.

"County pays $200 to Bladensburg for part use of this jail and also rents quarters at Hyattsville for police court at $300; home demonstration agent, 300, making total of $800; none entirely satisfactory, and it is impossible to get satisfactory accommodations."

The grand jury rendered a favorable report on the Upper Marlboro Jail. It recommended removal of all advertising or similar structures tending to obstruct vision of motorists on highways.

"With a view of partially removing the difficulty encountered by the court in securing the services of capable men as jurors and also in consideration of the increased cost to jurors in court, it is recommended the the fee per diem be increased from $3 to $5," the report concluded.

Cumberland Women To Receive Federation

Special to The Washington Post.

Cumberland, Md., April 16.—The Cumberland Woman's Club will be host to the Allegany County Federation of Women's Clubs, and Mrs. W. Ralph Bretz, Mrs. A. Meyeran Sheffler, Mrs. William W. Brown, Mrs. William Claus and Mrs. Sara Roberta Getty were appointed on a program committee. The annual meeting of the federation will be held in May. The invitation was accepted at a meeting of the executive board of the federation.

Resolutions to urge the Maryland General Assembly of 1931 to legislate against indiscriminate erection of highway signs and also to study the possibilities of kindergarten education were also indorsed.

Mrs. William Claus was named delegate and Mrs. W. Ralph Bretz, alternate to the State federation spring rally at Salisbury, May 5 to 7.

JUDGE SMITH ENDS WORK IN ARLINGTON

Signs Minutes of Court as Last Official Act on Bench.

PLUNGES INTO CAMPAIGN

ARLINGTON COUNTY. BUREAU OF THE POST. Tel. Clar. 509. Clarendon, Va.

Signing of the minutes of the February term of the Circuit Court of Arlington County was the last official act that Judge Howard W. Smith performed in the county yesterday prior to his resignation, which is effective Saturday.

Judge Smith will go to Prince William County today to close the April term there and then go to Fairfax County, where he will sign the minutes closing the books for the April term of the Circuit Court. Judge Smith announces that he will now devote his entire time to his campaign for the nomination for Congress in the Democratic primary to be held in August.

Other candidates are State Senator Frank L. Ball and Capt. Crandal Mackey, former Commonwealth's attorney, both of whom are from Arlington County, and E. H. DeJarnette, from Orange County.

With the April term of the Circuit Court of Arlington County to convene Monday, much concern was evident about the courthouse yesterday as to who the governor will appoint to succeed Judge Smith.

The executive committee of the Arlington County Civic Federation will hold its monthly meeting tonight at the home of L. C. McNemar, 15 Pine street, Clarendon. Among the projects to be considered will be the proposed bond issue for enlargement to a number of the county schools, the filling of the standing committees, and a report from the committee in charge of the recent annual banquet.

Aroused over the proposal of J. C. Boss to erect an apartment house in Lyon Park, an application for a permit now being in the hands of County Engineer C. L. Kinnier, the citizens of Lyon Park will appear before the county board of supervisers today and enter a strong protest.

"The proposed site for the location of the apartment house is in the 'A' residential area of the pending zoning ordinance, the adoption of which by the board of supervisors is expected at any time," declared Arthur Orr, president of the Lyon Park Citizens Association.

Apparently Mr. Boss hopes to get under the wire and get something through a special permit which he will not be able to obtain after the adoption of the zoning ordinance."

The executive committee of the Parent-Teacher Association and other civic organizations of the county who are making a study of the school needs and plans for the proposed bond issue, will meet tomorrow night at a dinner meeting in the Boulevard Bakery at Clarendon at 6:30 o'clock, according to an announcement yesterday by Chairman Arthur Orr.

The meeting has been called to make plans for the circulation of petitions to be submitted to the circuit court asking that a date be set for the holding of a special election.

It is expected that County School Superintendent Fletcher Kemp will have the petitions ready to be presented at this meeting, according to Mr. Orr. The committee proposes not only to secure the required number of signatures but to have as many as possible.

The monthly meeting of the Clarendon Citizens Association will be held tomorrow night in the rooms of the Arlington County Chamber of Commerce at 8 o'clock. The officers of the Arlington County Civic Federation have been extended an invitation to attend.

State Senator Frank L. Ball is announced as the principal speaker at the luncheon meeting of the Arlington Rotary Club today at 12:30 o'clock at the Washington Golf and Country Club.

Charged with emptying raw sewage into an abandoned well, O. T. Dood, of Ballston, yesterday was given 30 days by Police Judge Harry R. Thomas in which to have the well properly cleaned out.

Sanitary Inspector Norbert Milnick, who had the warrant issued, warns citizens that when they have tapped into the city water system wells can not be used for such purposes. He stated that there would be no objections to the dumping of ashes in order to fill the well up.

Daniel A. Childs, William Hamilton, and Hamilton Brown, who are charged with grand larceny, were held for the action of the grand jury yesterday by Judge Thomas. Bond in each case was set at $500. William Hamilton was released. Herman H. Barrere, held on a charge of attempted larceny, was also held to the grand jury. Bond of $500 was likewise set.

The weekly luncheon meeting under the auspices of the Parent-Teacher Association of the James Monroe School will be held today at 12:30 o'clock at the schoolhouse.

Special Lenten services, with Holy Communion, will be conducted tonight at St. George's Episcopal Church at 8 o'clock by the rector, the Rev. Henry J. Miller. Tomorrow being Good Friday, a special three-hour devotional service will begin at 12 o'clock, "The Vigil at the Cross." In the evening at 8 o'clock the choir will sing a cantata, "Olivet to Calvary," by Maunder.

The Arlington-Fairfax Volunteer Firemen's Association held its monthly meeting last night in the new firehouse of the Arlington Fire Department. President Walter V. Varney presided. The chiefs of the several departments were instructed by him to make a survey of all school buildings and report on protection against fire.

With more than 100 members attending, the Organized Women Voters of Arlington County celebrated its seventh anniversary with a birthday party held at the New Idea Country Club in Arlington County from 2:30 to 5 o'clock.

Mrs. Ruby Simpson, presiding, introduced the following speakers, all of whom congratulated the organization on its accomplishments: Judge Mary O'Toole, Mrs. Grace Hayes Riley, dean at the Washington School of Law; Mrs. Merritt O. Chance, president of the Woman's City Club, and Mrs. Albert H. Cohen, president of the Business and Professional Woman's Club of Arlington County.

The program included piano solos by Miss Amelia Bates and vocal solos by Mrs. Robert J. McFall, accompanied by Mrs. Robert D. Maltby.

The committee in charge of the arrangements was composed of Mrs. Joseph Haley, chairman; Mrs. Claude S. Semones, Mrs. N. Rex Hunt, Mrs.

$25,000 Is Given To Hood College

Apple Announces Gift for Completion of New Dormitory.

Special to The Washington Post.

Frederick, Md., April 16.—President Joseph H. Apple, of Hood College, today announced a gift of $25,000 by Mr. and Mrs. Louis A. Meyran, of Pittsburgh, to be used toward the erection of a dormitory now in process of construction.

Mr. and Mrs. Meyran have recently donated a handsome pipe organ to Grace Reformed Church, Pittsburgh, of which they are members and of which President Apple was a member before he came here. They have also donated largely to Franklin and Marshall College, the Franklin-Meyran Building having been named after them.

While a name for the new building here has not been chosen, it is believed Mr. and Mrs. Meyran will be consulted in the matter. Mr. and Mrs. Meyran, who have recently returned from Los Angeles, will sail in a few days for Europe.

RUINED TIMBERLAND LEFT IN FIRE'S WAKE

Blazes Burn Themselves Out With Heavy Damage in Virginia.

WILD LIFE IS BADLY HIT

Special to The Washington Post.

Winchester, Va., April 16.—After burning approximately 100 hours, during which thousands of acres of fine timber was destroyed, the Great North Mountain forest fire southwest of here has burned itself out.

Upwards of 400 fire fighters aided in bringing the flames under control. While at times a dozen dwellings, barns, churches and school houses were in great danger of being destroyed, and in several instances actually were afire, the loss to buildings was limited to one school house destroyed.

The fire burned over 40,000 acres and covered roughly a territory 15 miles in length and from 2 to 6 miles wide, or from Capon Springs, W. Va., on the south to within a few hundred yards of the village of Gore, Va. The loss in timber was estimated in excess of $100,000. While a small army of men was fighting the fire yesterday afternoon along the mountain sides observers in the Welltown section of Frederick county, 15 miles distant, witnessed the strange spectacle of burnt leaves falling from the sky.

Nesting Birds Die.

Game Warden Pingley said a great many birds nesting and about to mate in the State game sanctuary no doubt had been burned to death. It was estimated 50 years would elapse before timber growth could be restored.

Special to The Washington Post.

Lynchburg, Va., April 16—H. M. Sears, supervisor of the Natural Bridge national forests, which suffered the worst fire during the past week-end in the history of the Federal ownership, has returned from Botetourt and Bedford Counties, where he directed the successful fight against the blazes.

Mr. Sears said the lookout discovered the first fire Friday afternoon.

Before fire wardens could be assembled the fire had burned over 500 acres. In those counties about 17,000 acres were burned over.

Shenandoah Fires Out.

Special to The Washington Post.

Harrisonburg, Va., April 16.—All forest fires in the Shenandoah Valley area were reported tonight as having burned out, ending the worst siege of blazes ever experienced here.

Shenandoah National Forest forces fought all last night to conquer two fresh blazes in Massanutten Mountain. These two fires burned over less than 50 acres.

The big Blue Ridge blaze in the Shenandoah National Park has burned out after raging one day less than a week. This fire blazed over 10,000 acres, while the Black Rock blaze burned over between 2,000 and 3,000 acres in Rockingham and Albemarle Counties. These fires were separated by Brown's gap.

Florence E. Cannon, Mrs. H. P. Simpson and Mrs. J. H. Whalton.

Considering a number of sites for the proposed community house to be erected in Lyon Village, the executive committee of the Lyon Village Citizens Association, meeting last night at the home of I. C. Buchanan, voted to instruct the community house committee, of which Louis C. Carl is chairman, to investigate one particular site and make an effort to secure an option.

The committee indorsed a resolution, which will be submitted to the meeting of the association, calling upon the county board of supervisers to consider the improvement to Rucker avenue in its early spring road-building program.

BIRTHS, DEATHS AND MARRIAGES

BIRTHS REPORTED.

Benjamin F. and Mary A. Spicer, boy.
Dennis J. and Nellie L. McCarthy, boy.
Allen F. and Tresa P. Spivey, boy.
Edgar B. and Margaret Mersereau, girl.
Paul S. and Irene M. Richards, girl.
John S. and Annie M. Glowka, girl.
Robert and Florence Doleman, girl.
George L. and Helen E. Meloney, girl.
Knut and Ethel Nilsson, boy.
William and Frances Grant, girl.
John and Nancy Bruce, boy.
Lester and Dorothy Harris, boy.
William A. and Viola S. Turner, boy.
Alphonse and Bertha Clark, boy.
Edward W. and Agnes Tracy, girl.
Percy and Ruth Nash, girl.
Leroy and Burzelle Robinson, girl.
Clarence and Irene Chase, girl.
Lonest and Hattie Hayden, girl.

DEATHS REPORTED.

Esther E. Lavisson, 79 yrs., 615 Upshur st. nw.
Ellen S. Self, 76 yrs., Georgetown Hospital.
John Steck, 75 yrs., U. S. Soldiers' Home Hospital.
Lawrence F. McGee, 69 yrs., 1523 Gales st. ne.
Kate Edmonds, 68 yrs., George Washington Hospital.
Marion Texton, 68 yrs., Walter Reed Hospital.
Charles E. Miller, 65 yrs., Providence Hospital.
William Griffin, 59 yrs., U. S. Soldiers' Home Hospital.
Alonzo B. Davis, 57 yrs., St. Elizabeths Hospital.
Alberta Cave, 48 yrs., U. S. Veterans Hospital.
George Neil, 42 yrs., Tuberculosis Hospital.
Bernice M. Tries, 2 months, 708 6th st. sw.
Stansbury Boyce, 90 yrs., 1443 R st. nw.
Charlotte Walker, 85 yrs., 30 N st. nw.
Ella Giles, 81 yrs., 1907 3d st. nw.
Melissa Cooley, 66 yrs., 324 Bryant st. nw.
Julia Wilkerson, 83 yrs., Home for Aged and Infirm.
James Crosby, 53 yrs., Home for Aged and Infirm.
Bessie Hahn, 49 yrs., Emergency Hospital.
Luther W. James, 38 yrs., 148 U st. nw.
Narcissa Wallace, 34 yrs., Columbia Hospital.
James Farrow, 7 yrs., Children's Hospital.
Andrew Sewell, 2 yrs., Freedmen's Hospital.

LICENSED TO MARRY.

George W. Magargel, 22, and Helene M. Watson, 21. The Rev. J. S. Montgomery.
Marcellus H. Schlag, 32, and Myrtle E. Flayhart, 24. The Rev. H. M. Hennig.
J. C. Stewart, 40, and Anna Lepper, 33. The Rev. A. F. Poore.
Garrett C. Getz, 23, and Ethel V. Cook, 20. The Rev. A. F. Poore.
Frank K. Logan, 29, and Lenora Norris, 20. The Rev. H. J. Parker.
James M. Sanders, 28, and Maude C. Lamm, 29. The Rev. A. H. McKinley.
George V. Thompson, 27, and Grace T. Roahl, 19. The Rev. M. W. Riher.
Roy K. Cline, 21, and Florence Joeckel, 19. The Rev. J. H. Dunham.
William H. Perry, 31, and Geneva E. Worley, 21. The Rev. E. M. Thompson.
Vernon Harman, 23, and Cecelia Schmittel, 21. The Rev. J. C. Murphy.
Cecil J. Perry, 34, and Florence E. Squire, 28. The Rev. J. C. Ball.
George E. Muth, 23, and Lydagene Black, 23. The Rev. Godfrey Chobot.
Joseph Rollins, 23, and Louise S. Ashby, 20. The Rev. C. B. Austin.
John F. Smith, 24, and Rebecca Medley, 20. The Rev. Chesteen Murray.
Willie Drew, 32, and Sadie Scott, 20. The Rev. M. H. Young.
Charles G. Williams, 30, and Janie M. Williams, 29. The Rev. G. A. Parker.
Frederick P. Miles, 27, and Evelyn M. Green, 22. The Rev. D. J. Rice.
John L. Mahorney, 34, and Ernestine H. Williams, 24. The Rev. E. C. Atkinson.
Elijah Benyard, 36, and Augusta R. Gaskins, 32. The Rev. A. J. Tyler.
William R. Holmes, 23, and Annie E. Robinson 18. The Rev. D. E. Wiseman.
Edward J. Fletcher, 25, and Alice Brooks, 23. The Rev. J. M. Waldron.
Willie Ragland, 24, and Grace Washington, 21. The Rev. G. A. Parker.
Charles M. Gant, 30, and Aricillia Long, 32. The Rev. J. E. Newman.

FAIRFAX OFFICIALS MAKE SCHOOL TOUR

Housing Conditions Found Bad in Centerville and Lee Districts.

TAXPAYERS SUMMONED

FAIRFAX BUREAU OF THE POST. P. O. Box 245, Fairfax, Va. Phone Clarendon 919-J-1.

Members of the Fairfax County School Board and Wilbert T. Woodson, divisional superintendent of schools, made a tour of inspection in Centerville and Lee districts yesterday. Here the conditions of the one-room schools, especially at Legato and Popes Head were found in deplorable condition. At Legato, 32 pupils were found in a delapidated one-room building with a large wooden stove located in the center of the room.

Most of the schools were built years ago by the old district school boards, who erected them seemingly without regard to possible future developments. This was before the State law which abolished school districts and made the county an educational unit. Members of the board stated yesterday that their greatest problem in consolidating these schools was the lack of improved roads whereby transporation for the pupils could be given when one of these schools was abandoned.

The school at Pohick and another in Lee district was not visited as most of the members were familiar with conditions there and the weather yesterday made the roads too slippery for travel.

The board decided to hold an informal meeting Tuesday night at 7:30 o'clock in the board room at Fairfax to confer on conditions they found. They will hold a joint meeting with the County Board of Supervisors Wednesday, April 30, on school conditions in Fairfax County.

In compliance with the tax code of Virginia, Commissioner of Revenue James U. Kincheloe is planning to meet taxpayers of Dranesville district at their several voting precincts for the purpose of assisting them in making their returns of their incomes and tangible and intangible property for this year. The failure on the part of the taxpayer to comply with the law which requires the returns to be made by June 1 means a penalty of 10 per cent of the amount of tax with a minimum of $2.

The commissioner or his deputies will be at the following places in Dranesville district on the dates specified: Colvin Run, Cockrill's Store, April 25; Shady Oak, Daly's St2ore, April 25; Shady Oak, Daly's Store, April 28; Dranesville, White's Store, April 29; Navy, Dove's Store, April 30; Floris, Bowman's Store, May 1, and the town of Herndon, Buell's office, May 2 and 3. Persons of this district failing to make returns on the above dates will have to make their returns at the commissioner's office in the courthouse at Fairfax.

An erroneous report has been circulated that Deputy Sheriff and Town Sergt. Vernon Cockrill of Herndon has made a regulation that all colored persons have to be off the streets of Herndon by 9 o'clock at night. Cockrill states that this is not true, but he has merely issued a warning to a certain class of colored persons that come to the town every Saturday night from the surrounding country to celebrate. He states that this element has created much disturbance during the past few months and that he does not intend to tolerate their disturbances any longer. If they persist in holding their celebrations as before he say that he intends to take more drastic measures.

The Ladies' Auxiliary of the Fairfax Volunteer Fire Department met yesterday afternoon in the courtroom at Fairfax. Officers for the coming year were elected: Mrs. James E. Nickell, president; Mrs. Lewis Coyner, vice president for the East End; Mrs. Paul Alder, vice president for the West End; Mrs. Elton R. Holbrook, vice president for the North End, and Mrs. John M. Whalen, vice president for the South End of town. Mrs. N. P. Young was elected secretary and Mrs. Henry Beavers, treasurer.

The auxiliary voted to assist the men of the department in holding their spring carnival during the latter part of May by taking charge of the lunch booth. The president will appoint a committee to take charge of this work in the near future. It was also decided to hold its annual dinner on the courthouse lawn on Confederate Memorial Day, May 30.

The Ladies' Guild of the St. Paul's Episcopal Church at Baileys Crossroads will meet this afternoon at the home of Mrs. Wilson Rowe.

A meeting of the Fairfax County Bee Keepers Association was held in the old clerk's office building at Fairfax, where a talk on the spring care of bees was given by J. E. Brown, a practical bee keeper. Following this a round table discussion was held. It was decided to hold an open air meeting at 1:30 o'clock Saturday afternoon at the home of County Agricultural Agent H. B. Derr, about 2 miles east of Fairfax, on the Little River turnpike.

The pageant of the Holy Grail will be presented tonight in the Oakton High School by the junior and senior classes, under the direction of Miss Mary M. Snead, principal of the school. The junior girls will furnish the music, with Miss Helen Yeratt accompanist. The cast of the pageant includes Dorothy Ritchie, Catherine Fox, Thelma Spear, Pauline Sherwood, Esther Kincheloe, Mary Runyon, Blanche Grove, Herbert Hallman, Fred Leonthal, Francis Miller, Lowell Johnson, Warner Moore, Paul Hallman, Albert Cobb, Franklin Norfolk, William Butler, Raymond Blackman, Paul Kenyon, Harold Brown, Herman Miller and Karl Horn.

A resolution before the town council of Fairfax calling that body to hold a special referendum election on the question of dividing the town into four wards failed for the want of a second. The special meeting called by the mayor to discuss the question was poorly attended by the citizens of the town, so the council decided to let the matter drop. A bill was passed by the last State Legislature authorizing the council to submit to the voters this question of election of councilmen by wards. It is understood that this election had to be held within 30 days from the date the bill became a law or the law would be inoperative. The terms of all the members of the present council will expire in June.

There will be an all-day session of the Floris Farmers Club today at the home of Mr. and Mrs. William Ellmore.

There will be a meeting of the Auxiliary and daughters of the King today in the parish hall at Falls Church.

and other volunteer fire departments ment has issued invitations to persons of the surrounding community and other volnteer frie departments of the county to attend a house warming tonight from 7 to 10 o'clock in the new engine house on Church street in Vienna. The department has planned an entertainment program. Refreshments will also be served. Three cisterns holding 13,000 gallons of water each will be built within the near future by the Vienna Town Council for the purpose of fire protection. These cisterns will be located one in the triangle in front of the residence of F. A. Wilcox, one on Park street on the property of Mayor Edgar T. Bennett and one at the junction of Maple avenue and Lewis street on land owned by E. L. Myers.

The Fairfax Garden Club will meet this afternoon at the home of Mrs. Charles Pickett. In accordance with the club's plan for beautification of the town, boxwood bushes have been set out around the entrance to the courthouse by the club. The group also has completed the grading around the town hall and has set out shrubbery about the hall. The club is making arrangements for a flower show to be held in the town hall on May 28. In answer to the club's offer to furnish seeds, 75 school children have signified their intention of having small gardens this summer. Prizes will be awarded for the best garden.

The schools of Fairfax County will close this afternoon for the Easter vacation. They will remain closed until Tuesday morning. Many schools will hold appropripate Easter exercises this afternoon.

Daily O'Currences

By JOHN DALY

FROM the time we got up until after supper there was a constant stream of men at the front door, tramping through the kitchen.

"What's the idea of the big parade?" I asked as the last of the invading army tucked his tape measure under his arm and went away. They had all been measuring the walls and ceilings.

"Oh," said Luella, "I've been getting an estimate or two——"

"An estimate?"

"Yes," she said. "Since you can't find time to paint the kitche, I'm going to give the contract to one of the neighborhood firms——"

* * * *

"THE contract?"

"Well," she said, "I believe that's what thy call it."

"Did you advertise in the papers, asking the local firms to submit bids on painting the kitchen?"

She smiled. "I thought of doing that, but I called 'em up instead——"

"You called 'em up, and asked 'em to send men out here to make estimats. Is that it?"

"That's just it," she said. "We'll get the estimates in a day or so, or as soon as the mathematicians can figure it up——"

* * * *

"THE mathematicians? Good Heavens! You mean to tell me it takes a mathematician to figure out how much it'll cost——"

"Why, certainly," said Luella, "painting is one of the arts——"

"Suppose it is? Couldn't a good painter run his eye over this little kitchen and tell——"

"That's the trouble with painters, as I see 'em," said Luella.

"What's the trouble with 'em?"

"They just run their eyes over the surface."

She meant me, of course, but I'm not really a painter, and told her so.

"No," she said, "if you were a good painter you could have given me an estimate on this job long ago."

* * * *

THAT sounded like a challenge.

"Well, I can give you an estimate on it——"

"You can, what is it?"

"I estimate it'll take about two quarts of good paint—a flat, first, and a glass finish later—and the job'll be done."

"I think you're wrong," she said, "it won't take over a quart——"

"And you asked all the big paint and varnish men to bid on this job—a job that'll only take a quart?"

"Certainly," said Luella, "what are they in business for? Isn't competition the life of trade?"

She certainly is livening it up.

DRY OFFICIAL'S TRIAL FOR MURDER BEGINS

2 Virginia Agents Charged With Shooting Man in August, 1928.

HEARINGS ARE SEPARATE

Special to The Washington Post.

Lynchburg, Va., April 16.—Indictments against V. O. Smith and W. A. Farmer, State prohibition agents, charged with shooting Joseph H. Cox here August 20, 1928, were called for trial in the Corporation Court this morning and the defendants elected to be tried separately. Smith, who, counsel said, would admit having fired the shot which killed Cox, was placed on trial first.

Seventy-nine witnesses, 52 for the State and 27 for the defense, were called. Little trouble was experienced in getting a venire of 20, from which a jury of 12 was selected.

Judge B. B. Campbell, of counsel for defense, told the jury that the defense expected to prove that the officers followed Cox four miles into the city; that they caught up with him twice and ordered him to stop and that the chase was concluded on Buena Vista street, where Cox was shot in the back and his car ran into an electric light pole. It was claimed that the officers had information that Cox was transporting liquor and they were waiting in Fairview Heights for him. Later it developed, it was said, that there were 65 gallons of liquor in the car.

Dr. J. Burton Nowlin, city coroner, testified that Cox's death was due to a pistol shot wound in his back, which penetrated his veterbra and that death was due to shock and hemorrhage. He said the path of the bullet was horizontal.

Cross-examination failed to shake Dr. Nowlin from his original statement. It is indicated that the trial of Smith will last at least three days.

CAPE HENRY TO SEE PLANE MANEUVERS

Jubilee of Early Settlers' Landing to Be Marked by Air Feature.

POLLARD WILL BE HOST

Cape Henry, Va., April 16 (A.P.).—Two great airplane carriers lying at anchor while 150 planes swarm in the sky overhead will offer a strange contrast here on April 26 to the scene recalled by the pilgrimage that will come to Cape Henry.

Three hundred and twenty-three years ago three tiny sailing vessels touched on Cape Henry, bringing the first permanent English settlers to America, and distinguished visitors will gather here on April 26 to commemorate that event.

At the same time members of both houses of Congress will be here to see the greatest air maneuvers ever held on the East Coast.

Governors to Attend.

Gov. Pollard will participate in the pilgrimage, and the governors of at least two other States, Gov. L. G. Hardman, of Georgia, and Gov. W. G. Conley, of North Carolina, will be present. Gov Roosevelt, of New York, has advised Gov. Pollard that he will come unless unavoidably detained. President Hoover was invited, but found it necessary to decline.

On Friday evening, April 25, the out-of-State governors and former Governors of Virginia and their wives will be the guests of Gov. Pollard and Miss Suzanne Pollard, the governor's daughter and official hostess at the mansion. Former governors now living are Senator Claude A. Swanson, Congressman A. J. Montague, Henry C. Stuart, Westmoreland Davis, E. Lee Trinkle and Harry F. Byrd.

The pilgrimage is to proceed from Norfolk to the entrance to the Virginia capes, where memorial services will be held near the oldest lighthouse in America.

Ships Due Next Week.

The two airplane carriers Lexington and Saratoga, with the carrier Langley and the tenders Aroostook and Gannett, are to arrive in Hampton Roads about the middle of next week from Guantanamo Bay, where they have been operating in battle maneuvers. The Aroostook will proceed to Washington and return with the Congressional party, composed of members of the House and Senate naval affairs committee, with newspapermen and photographers.

David S. Ingalls, Assistant Secretary of the Navy for aeronautics, is to welcome the party aboard the Lexington. The program calls for inspection of the carrier, launching of aircraft from the vessel, demonstrations of the various forms of aircraft attack on surface vessels, an exhibition of aircraft tactics and aerial combat and landing aboard of the air squadrons.

Court Dismisses Cedar Tree Suit

Judge Rules Entomologist Liable for Cutting in West Virginia.

Special to The Washington Post.

Martinsburg, W. Va., April 16.—Suit against the Jefferson County court by cedar tree owners in the Sheperdstown district, whose trees were cut under order of State Entomologist W. E. Rumsey during the past year, was dismissed in circuit court in Charlestown today by Judge D. H. Rodgers.

The ruling held that the State entomologist was liable for the cutting. The motion to dismiss was made by Prosecuting Attorney John T. Porterfield, of Jefferson County. Counsel for the cedar tree owners indicated an appeal on the ruling. Suits approximating $250,000 have been filed by more than a dozen affected cedar tree owners.

An argument over the bill of particulars presented in the first of the test cases is to be held here in Martinsburg April 26. The trial of the first case is set for Charles Town May 9.

Tons of Sugar Spilled When Truck Turns Over

Special to The Washington Post.

Winchester, Va., April 16.—Tons of granulated sugar were scattered over a wide Blue Ridge Mountain area today, and two men injured when a truck hauling the sugar from Washington to a Winchester wholesale grocery swerved off a sharp curve, plunged through a fence and then turned over, hurling sugar in all directions. W. D. Copeland and Paul Wine were caught under the cab. Both have broken shoulder bones and internal injuries, it was discovered at a hospital here. They were employed as chauffeurs for the Hildebrand Transportation Co., Washington. Mr. Wine said the brakes failed to hold on the curve.

COUNTY POLICE TILT IS HINTED IN ARREST

Mount Rainier Bailiff Given Hearing for Drunkenness in Hyattsville Court.

MAYOR DEFENDS MAN

Evidences of friction between police forces in Prince Georges County were aired yesterday in Police Court at Hyattsville when the case of Francis E. Draley, town bailiff of Mount Rainier, arrested on charges of intoxication last Friday night in a delicatessen at Brentwood by Deputy Sheriff Ralph Brown, was heard by Judge J. Chew Sheriff and promptly taken under advisement.

The mayor and town council of Mount Rainier several days ago gave the case a public hearing at a special session, defending the bailiff and openly charging that the deputy sheriff had arrested Draley at the request of Brentwood police, who they claimed were incensed because Mount Rainier authorities had ordered them to refrain from attempting to exercise police authority in that town.

Draley, who had been released on bond by a Brentwood justice of the peace after his arrest, declared in court yesterday that at the time of his arrest he was not intoxicated, and that he was "imitating Amos 'n' Andy." He was represented by Bird H. Dolby, Mount Rainier corporation counsel.

The deputy sheriff charged that Draley was intoxicated and said that a few moments before placing the man under arrest he heard him say, "How drunk I am."

Brown previously denied knowledge of the so-called feud between Mount Rainier and Brentwood. Neither Draley nor Brown are uniformed police.

Charges of assault preferred by five Negroes against Fred L. Fraley, Lanham (Md.) contractor, were dismissed yesterday by Judge J. Chew Sheriff in Police Court in Hyattsville and the five each released on a $200 peace bond in a counter legal action by Fraley.

The five Negroes are Joseph Brown, Ignatius Brown, Lawrence Henson, Sandy Woodrow and John Parker, who charged that Fraley pointed a gun at them when they stopped his automobile shortly after an argument over a requested increase in pay. The peace bond against each was made returnable at the October term of court.

Charges of driving while drunk against Theodore Scharf, of Baltimore, were dismissed by Judge Sheriff on the man's contention that his arrest by a State policeman at the Bowie Race Track placed him beyond the jurisdiction of the officer, inasmuch as the property was private.

William H. Naylor, of an unannounced Washington address, pleaded guilty to charges of transportation and possession of 25 gallons of liquor and was released on payment of a $150 fine. He had been arrested on the Baltimore boulevard by Deputy Sheriff Ralph Brown and County Policeman Claude Reese.

Appleby's Defeat Not Yet Conceded

Supporters of Martinsburg Mayoralty Candidate May Ask Recount.

Special to The Washington Post.

Martinsburg, W. Va., April 16.—Despite his defeat on the face of the returns in the municipal primaries here Monday, supporters of Mayor George W. Appleby, jr., were still holding out hope today that he would again be the mayoralty nominee of the Republican party in the May election. They based their hope on the scant majority of 37 given the mayor's opponent, Councilman Chris H. Dailey.

City Attorney J. O. Henson, the political godfather of Mayor Appleby, has placed two guards at the city hall and backers of Councilman Dailey have done the same thing. The guards are watching the ballot boxes and will be on duty until the city council canvasses the results and announces the official count.

After the canvass by the city fathers, if the result is as close or closer than the first results showed, Mayor Appleby's backers indicated they would ask a recount.

Hospital Post Assumed By Maj. Walter Simpson

Special to The Washington Post.

Winchester, Va., April 16.—Maj. Walter Simpson, of the United States Army Reserve Corps, today became superintendent and general manager of Winchester Memorial Hospital, succedeing Dr. J. E. Harris, who recently resigned that dual position to devote his entire time to the X-ray department of the institution. Maj. Simpson came from Watts Hospital, Durham, N. C., where he was superintendent three years.

He is the first person not a practicing physician to become general manager of the Winchester Hospital. During the World War he saw active service on the Western front in France, where he was connected with medical units of the American Expeditionary Force. Dr. Harris announced that the X-ray department of the hospital will be considerably enlarged and improved in order to care for the steadily increasing number of patients requiring X-ray treatment.

State J. O. U. A. M. Convention Ends

Harmonious Session Held as Easton Meeting Is Concluded.

Special to The Washington Post.

Easton, Md., April 16.—The sixtieth annual convention of the Maryland State Council, Junior Order United American Mechanics, which has been in session here for the last two days with between 300 and 400 delegates in attendance from all parts of Maryland, adjourned this afternoon after one of the most harmonious sessions the order has ever held.

D. K. Horner, of Pittsburgh, Pa., deputy national councilor, installed the new officers elected today. The reports of the secretary, treasurer and finance committee show that the order in the State is in a sound financial condition.

During the past year the local councils have paid out for sick benefits and relief of brothers $262,008.89.

The next annual State convention will be held in Frederick, Md.